

SKYTRAK[®]

Illustrated Parts Manual Service and Maintenance Manual

***Model
8042
10042
10054***

8990187-003

FEBRUARY 2000

ANSI



JLG[®]

Table of Contents

	Page		Page
SECTION 1 – MAIN FRAME AND GUARDS			
Main Frame	2	Transmission Filter & Dipstick (S/N 9909 & After)	88
Hoods and Guards	4	Oil Tubes (S/N 9909 & After)	90
SECTION 2 – OPERATOR’S CAB AND CONTROLS			
Operator’s Cab - Open	6	Transmission Mounting (S/N 9909 & After)	92
Operator’s Cab - Closed (Optional)	8	Drive Shaft - Engine to Transmission (S/N 9908 & Before)	94
Cab Door	10	Drive Shaft - Engine to Transmission (S/N 9909 & After)	96
Operator’s Seat	12	Drive Shaft - Front and Rear (S/N 9908 & Before)	98
Control Console	14	Drive Shaft - Front and Rear (S/N 9909 & After)	100
Transmission Shift Controls (S/N 9908 & Before)	16	Differential Carrier Assembly	102
Transmission Shift Controls (S/N 9909 & After)	18	Axle Steering Joints	104
Boom Raise/Lower & Extend/Retract Control	20	Axle Wheel Ends (S/N 0460 & Before)	106
Frame Level & Attachment Tilt Control	22	Axle Wheel Ends (S/N 0461 & After)	108
Throttle Pedal Control	24	Tie Rod and Steering Cylinder Mounting	110
Service Brake Pedal Control	26	Wheels and Tires - 8042	112
Front Windshield Wiper	28	Wheels and Tires - 10042/10054	114
Cab Heater (Optional)	30	SECTION 4 – POWER PLANT	
Aux. Hydraulic Control (Optional)	32	Engine, Radiator and Oil Cooler Mounting (S/N 0118 & Before)	116
Mirrors	34	Engine, Radiator and Oil Cooler Mounting (S/N 0119 thru 1598)	118
Skylight Windshield Wiper (Optional)	36	Engine, Radiator and Oil Cooler Mounting (EPA) (S/N 1599 & After)	120
Soft Cab Enclosure (Optional)	38	Torsion Coupler (S/N 9909 & After)	122
SECTION 3 – DRIVE TRAIN			
Converter and Transmission Housings (S/N 9908 & Before)	40	Exhaust System	124
Converter Group (S/N 9908 & Before)	42	Air Cleaner	126
Forward, Reverse, Low and 2nd (S/N 9908 & Before)	44	Fuel System (S/N 1598 & Before)	128
Output, Idler and Third (S/N 9908 & Before)	46	Fuel System (EPA) (S/N 1599 & After)	130
Transmission Clutch Groups (S/N 9908 & Before)	48	SECTION 5 – HYDRAULIC CIRCUITS	
Control Valve Assembly (S/N 9908 & Before)	50	Power Steering Circuit (S/N 9908 & Before)	132
Emergency Brake (S/N 9908 & Before)	52	Power Steering Circuit (S/N 9909 & After)	134
Transmission Mounting (S/N 9908 & Before)	54	Control Valves Circuit (S/N 9908 & Before)	136
Engine Connect (S/N 9909 & After)	56	Control Valves Circuit (S/N 9909 & After)	138
Converter and Layshaft (S/N 9909 & After)	58	Boom Raise/Lower & Extend/Retract Circuit (S/N 9908 & Before)	140
Oil Pressure Pump (S/N 9909 & After)	60	Boom Raise/Lower & Extend/Retract Circuit (S/N 9909 & After)	142
Input Shaft (S/N 9909 & After)	62	Attachment Tilt and Slave Circuit	144
Gearbox Housing (S/N 9909 & After)	64	Frame Tilt and Stabilizer Circuit	146
Clutch Pack 1st Gear - 1 of 2 (S/N 9909 & After)	66	Service Brake and De-Clutch Circuit	148
Clutch Pack 1st Gear - 2 of 2 (S/N 9909 & After)	68	Valve Plate Assembly (Without Outriggers 8042 Only)	150
Clutch Pack 2nd Gear - 1 of 2 (S/N 9909 & After)	70	Valve Plate Assembly (With Outriggers 10042/10054 Only)	152
Clutch Pack 2nd Gear - 2 of 2 (S/N 9909 & After)	72	Transmission Cooling Circuit (S/N 9908 & Before)	154
Clutch Pack 3rd Gear - 1 of 2 (S/N 9909 & After)	74	Transmission Cooling Circuit (S/N 9909 & After)	156
Clutch Pack 3rd Gear - 2 of 2 (S/N 9909 & After)	76	Auxiliary Hydraulic Circuit (Optional)	158
Output Shaft (S/N 9909 & After)	78	Outrigger Hydraulic Circuit (10042/10054 Only)	160
Parking Brake (S/N 9909 & After)	80		
Power Take-Off Shaft (S/N 9909 & After)	82		
Gearshift System (S/N 9909 & After)	84		
Control Valve (S/N 9909 & After)	86		

	Page
SECTION 6 – HYDRAULIC COMPONENTS	
Hydraulic Reservoir	162
Main Pump (S/N 9908 & Before)	164
Main Pump (S/N 9909 & After)	166
Boom Extend Cylinder (Early Production)	168
Boom Extend Cylinder (Current Production)	170
Boom Hoist Cylinder (S/N 5818 & Before)	172
Boom Hoist Cylinder (S/N 5819 & After)	174
Frame Tilt Cylinder	176
Stabilizer Cylinder.....	178
Slave Cylinder (Early Production).....	180
Slave Cylinder (Current Production).....	182
Attachment Tilt Cylinder	184
Outrigger Cylinder (S/N 10881 & Before)	186
Outrigger Cylinder (S/N 10882 & After)	188
Swing Carriage Cylinder.....	190
Side Tilt Carriage Cylinder.....	192
Steering Cylinder (S/N 1167 & Before).....	194
Steering Cylinder (S/N 1168 & After).....	196
Main Control Valve	198
Secondary Control Valve.....	200
Directional Control Valves 1 of 2	202
Directional Control Valves 2 of 2	204
SECTION 7 – ELECTRICAL	
Electrical System - Cab Harness (S/N 0291 & Before).....	206
Electrical System - Cab Harness (S/N 0292 thru 9908)	208
Electrical System - Cab Harness (S/N 9909 and After)	210
Electrical System - Engine Harness (S/N 8042-0206 & Before and 10042-0211 & Before).....	212
Electrical System - Engine Harness (S/N 8042-0207 thru 1598, 10042-0212 thru 1598, 10054-1598 & Before).....	214
Electrical System - Engine Harness (S/N 8042-1599 to 5234, 10042-1599 to 5250, 10054-1599 to 5274).....	216
Electrical System - Engine Harness (EPA) (S/N 8042-5235, 10042-5251, 10054-5275 thru 9908)	218
Electrical System - Engine Harness (EPA) (S/N 9909 and After)	220
Lighting System	222
Outrigger Electrical Harness (10042/10054 Only)....	224

	Page
SECTION 8 – DECALS AND PAINT	
Decals and Paint.....	226
SECTION 9 – BOOM AND ATTACHMENTS	
Outer Boom.....	228
Intermediate Boom - 8042 and 10042.....	230
Inner Boom - 8042 and 10042	232
Quick Attach.....	234
Carriage 48"	236
Carriage 60" (Optional)	238
Carriage 72" (Optional)	240
Side Tilt Carriage - Early Production (Optional)	242
Side Tilt Carriage - Current Production (Optional) ...	244
Outriggers (10042/10054 Only).....	246
Swing Carriage (Optional).....	248
Sheet Material Handler (Optional).....	250
Utility Bucket (Optional).....	252
Primary Intermediate Boom - 10054	254
Secondary Intermediate Boom - 10054	256
Inner Boom - 10054	258
Boom Extend Chains - 8042 and 10042	260
Boom Retract Chain - 8042 and 10042 (S/N 1084 & Before)	262
Boom Retract Chain - 8042 and 10042 (S/N 1085 & After)	264
Boom Extend Chains - 10054	266
Boom Retract Chains - 10054 (S/N 0884 & Before)	268
Boom Retract Chains - 10054 (S/N 0885 thru 1084)	270
Boom Retract Chains - 10054 (S/N 1085 & After) ...	272
Truss Boom 12 and 15 Ft. (Optional).....	274
PART NUMBER INDEX.....	277
SECTION 10 – GENERAL TROUBLESHOOTING . 287	

The parts information in this publication is based on data available at the time it was printed. Because of continual improvement and advancing product design, your vehicle may not be identical to the parts information shown. Whenever there is a question, obtain the latest parts information available from your local dealer.

MAIN FRAME

Locate the fracture in bearing outer race at the clock position shown for each application (Items 5 & 7).

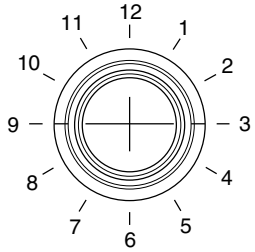

- Boom Pivot
- Frame Tilt Cylinder
- Stabilizer Cylinder
- Hoist Cylinder
- Slave Cylinder

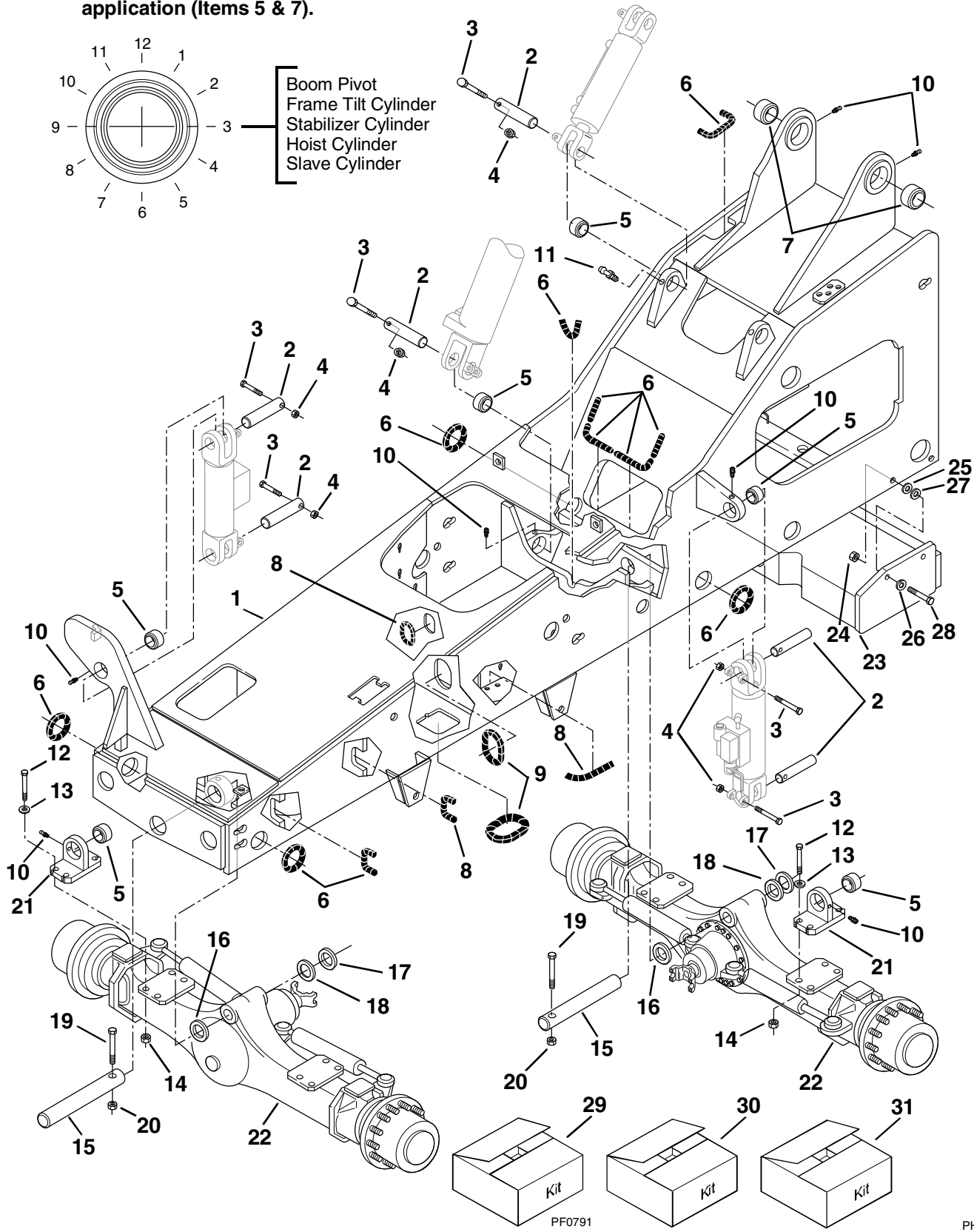

PF0791

PH0012

MAIN FRAME

Item No.	Part Number	Qty.	Description
1	Consult Factory	1	Weldment, Frame
2	7092292	8	Pin, Hoist, Slave, Tilt, and Stabilizer Cylinders
3	8303782	8	HHCS, 1/2-13 x 4"
4	8305644	8	Nut, Hex Lock Elastic 1/2-13
5	8065640	8	Bearing, 2" I.D.
6	6620531	AR	Conduit, 1 x 5' - Cut to Fit
7	8065641	2	Bearing, 2-3/4" I.D.
8	7124331	AR	Conduit, 1/2 x 5' - Cut to Fit
9	7125861	AR	Conduit, 3/4 x 5' - Cut to Fit
10	8520013	8	Fitting, Grease
11	8520021	2	Fitting, Grease 90°
12	8303724	8	HHCS, 3/4-10 x 3-1/2"
13	8310111	8	Washer, Flat .81 x 2 x .15"
14	8310067	8	Nut, Hex Lock Elastic 3/4-10
15	7079442	2	Pin, Axle Pivot
16	8307913	AR	Spacer, Washer .12" Thick
17	8307912	AR	Spacer, Washer .06" Thick
18	8310259	AR	Spacer, Washer .09" Thick
19	8303655	2	HHCS, 5/8-11 x 4-1/2"
20	8305643	2	Nut, Hex Lock Elastic 5/8-11
21	7099312	2	Anchor, Cylinder
22	8040258	2	Axle
23	7098563	1	Counterweight
24	8305021	4	Nut, Hex 1"-8
25	5724302	2	Washer, Shim .06" Thick
26	8307012	4	Washer, Lock 1"
27	8310066	2	Washer, Flat .134" Thick
28	8310051	4	HHCS, 1-8 x 4"
			<u>KITS</u>
29	7138302	1	Kit, Cylinder Anchor (Includes 1 of Item 5, 1 of Item 10 and 1 of Item 21)
30	7129313	1	Kit, Hoist Cylinder Pivot Left Side (Includes 1 of Item 2, 1 of Item 5 and 1 of Item 10)
31	7129323	1	Kit, Hoist Cylinder Pivot Right Side (Includes 1 of Item 2, 1 of Item 5 and 1 of Item 10)

HOODS AND GUARDS

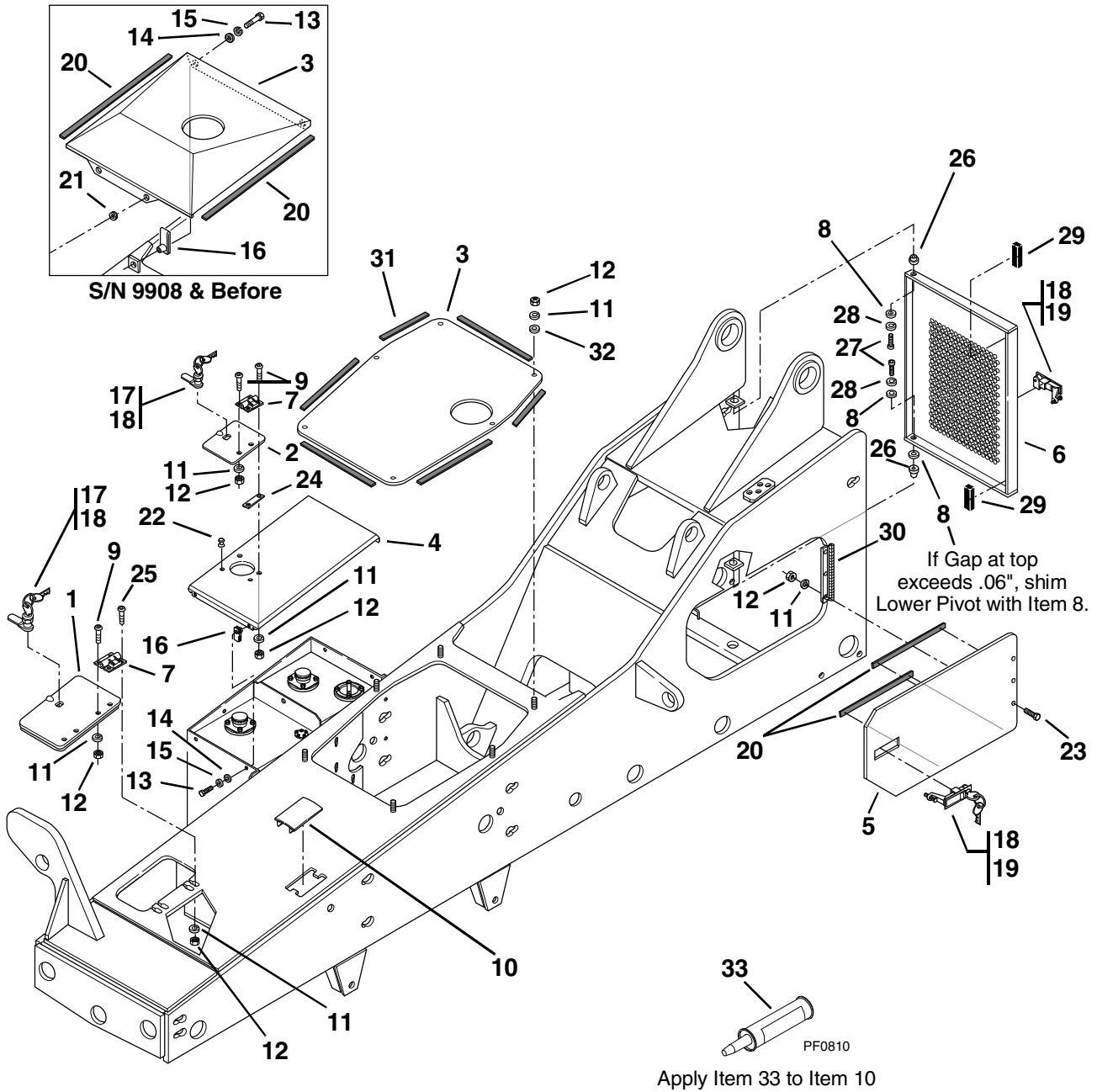

HOODS AND GUARDS

Item No.	Part Number	Qty.	Description
1	7098262	1	Cover, Tool Box
2	7084792	1	Cover, Fuel Tank
3	7111164	1	Cover, Transmission (S/N 9908 & Before)
	7150393	1	Cover, Transmission (S/N 9909 & After)
4	NLA	1	Cover, Fuel/Hydraulic Tank (S/N 11020 & Before) For Service, Order P/N 7138614
	7138614	1	Cover, Fuel/Hydraulic Tank (S/N 11021 & After)
5	7095452	2	Cover, Side Access
6	7097174	1	Cover, Radiator
7	8344010	3	Hinge
8	8307110	AR	Washer, Flat 3/8"
9	8303034	8	TRHDCS, 1/4-20 x 3/4"
10	7111473	1	Cover
11	8307002	18	Washer, Lock 1/4"
12	8305004	18	Nut, Hex 1/4-20
13	8303656	6	HHCS, 5/16-18 x 7/8"
14	8307203	6	Washer, Flat 5/16"
15	8307004	6	Washer, Lock 5/16"
16	8305906	6	Nut, Retaining 5/16"
17	8342807	2	Lock w/Key
18	8342808	AR	Key Set
19	8342416	3	Latch, w/Lock and Key
20	5746241	4	Tape, Foam - 38" (Cut to Fit)
21	8580213	2	Grommet
22	8582413	2	Plug, Bumper
23	8303729	6	HHCS, 1/4-20 x 5/8"
24	7084821	1	Shim
25	8310136	4	TRHDCS, 1/4-20 x 1-1/4"
26	7082311	2	Insert
27	8304660	2	SHCS, 3/8-16 x 3/4"
28	8307005	2	Washer, Lock 3/8"
29	5724742	2	Gasket
30	7094682	2	Hinge, Side Access Cover
31	8581007	AR	Tape, Foam - 170" (Cut to Fit)
32	8307202	6	Washer, Flat 1/4"
33	8526035	AR	Caulk, Clear RTV-08

OPERATOR'S CAB - OPEN

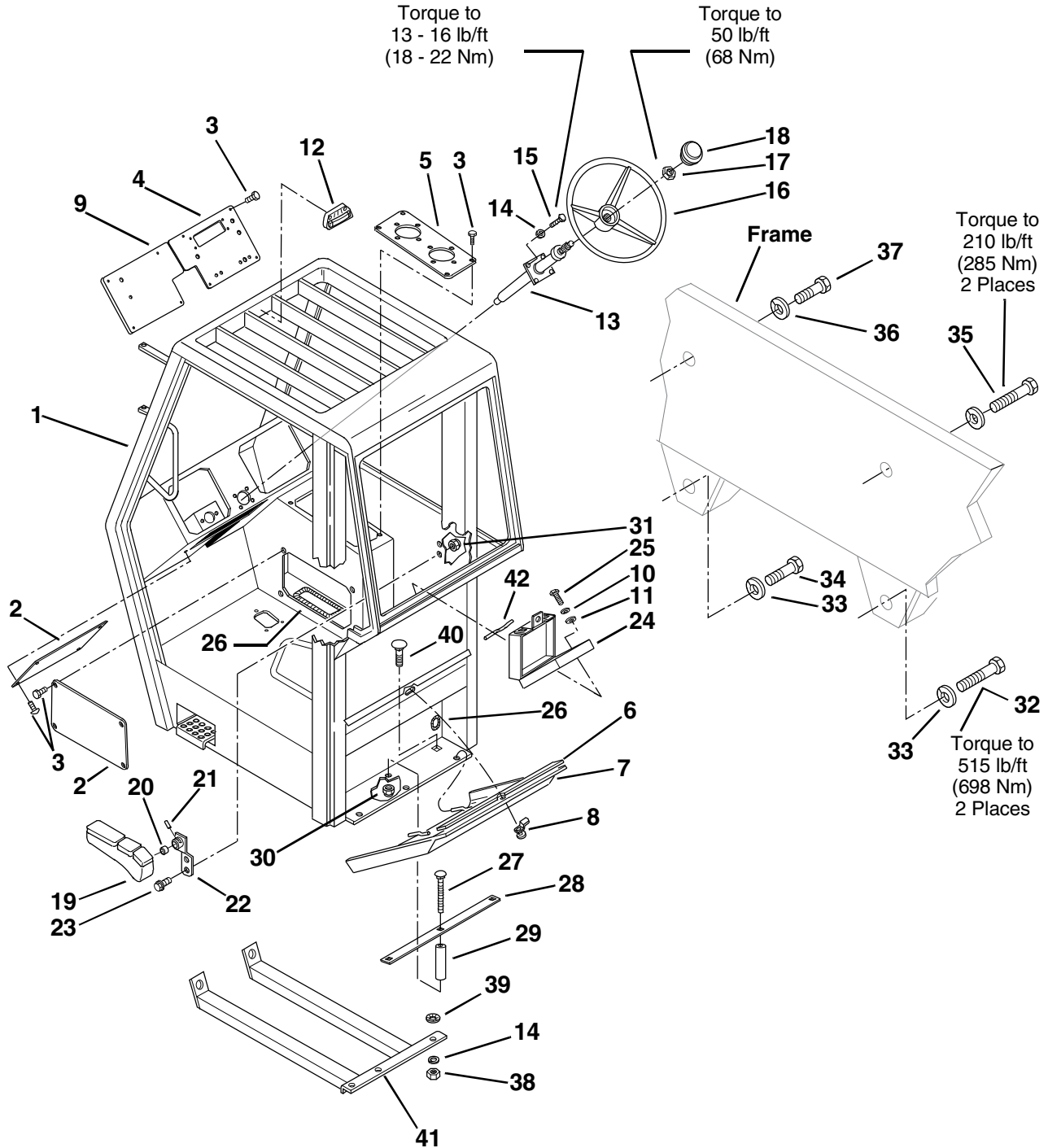

OPERATOR'S CAB - OPEN

Item No.	Part Number	Qty.	Description
1	7099742	1	Cab Assembly, Operator's Protective Structure Orange, Open - 10042/10054 (Right Rear Corner Post Reinforced)
	7112102	1	Cab Assembly, Operator's Protective Structure Orange, Open - 8042
2	8033050	2	Panel, Lower
3	8303034	20	THMS, Torx, 1/4-20 x 3/4"
4	8033052	1	Panel, Right Front Console
5	8033053	1	Panel, Side Console
6	8033031	1	Gasketing, Sponge Rubber, 25-1/4"
7	8033022	1	Cover, Battery
8	8342807	1	Lock, Cam
9	8033051	1	Panel, Left Front Console (S/N 9908 & Before)
	7150361	1	Panel, Left Front Console (S/N 9909 & After)
10	8307002	3	Washer, Lock 1/4"
11	8307109	3	Washer, Flat 1/4"
12	8466306	1	Gauge, Tilt Angle
13	8721023	1	Column, Steering (S/N 9908 & Before)
	7150382	1	Column, Steering (S/N 9909 & After)
14	8307005	8	Washer, Lock 3/8"
15	8303534	4	FHCS, 3/8-16 x 1-1/4"
16	8720014	1	Wheel, Steering
17	8305916	1	Nut, Steering Column
18	8720015	1	Cap, Steering Wheel
19	8864038	1	Arm Rest
20	8065639	1	Bushing, Sleeve
21	8302147	1	Pin, Roll
22	7098342	1	Bracket, Arm Rest
23	8303705	2	Scr. FLHDC 1/4-20 x 3/4"
24	8990147	1	Holder, Manual
25	8303729	2	HHCS, 1/4-20 x 5/8"
26	7124331	1	Conduit, 1/2 I.D. x 5' - Cut to Fit
27	8310344	AR	Bolt, Carriage 3/8-16 x 10"
28	7129261	1	Bar, Single Battery Hold Down (Current Production)
	7082971	1	Bar, Double Battery Hold Down (Early Production)
29	7125521	AR	Hose, 3/8 x 8.0"
30	8305645	2	Nut, Lock 3/8-16
31	8305624	2	Nut, Lock 1/4-20
32	8310050	1	HHCS, 1-8 x 6"
33	8307012	2	Washer, Lock 1"
34	8310049	1	HHCS, 1-8 x 2-3/4"
35	8310112	1	HHCS, 3/4-10 x 6"
36	8307010	2	Washer, Lock 3/4"
37	8303638	1	HHCS, 3/4-10 x 2-3/4"
38	8305008	4	Nut, Hex 3/8-16
39	8310070	4	Retainer - 3/8"
40	8310036	4	Bolt, Carriage 3/8-16 x 1-1/4"
41	7097233	1	Guard, Bottom
42	7125691	2	Rope Caulk, 0.2 Dia. x 3.0"

OPERATOR'S CAB - CLOSED (Optional)

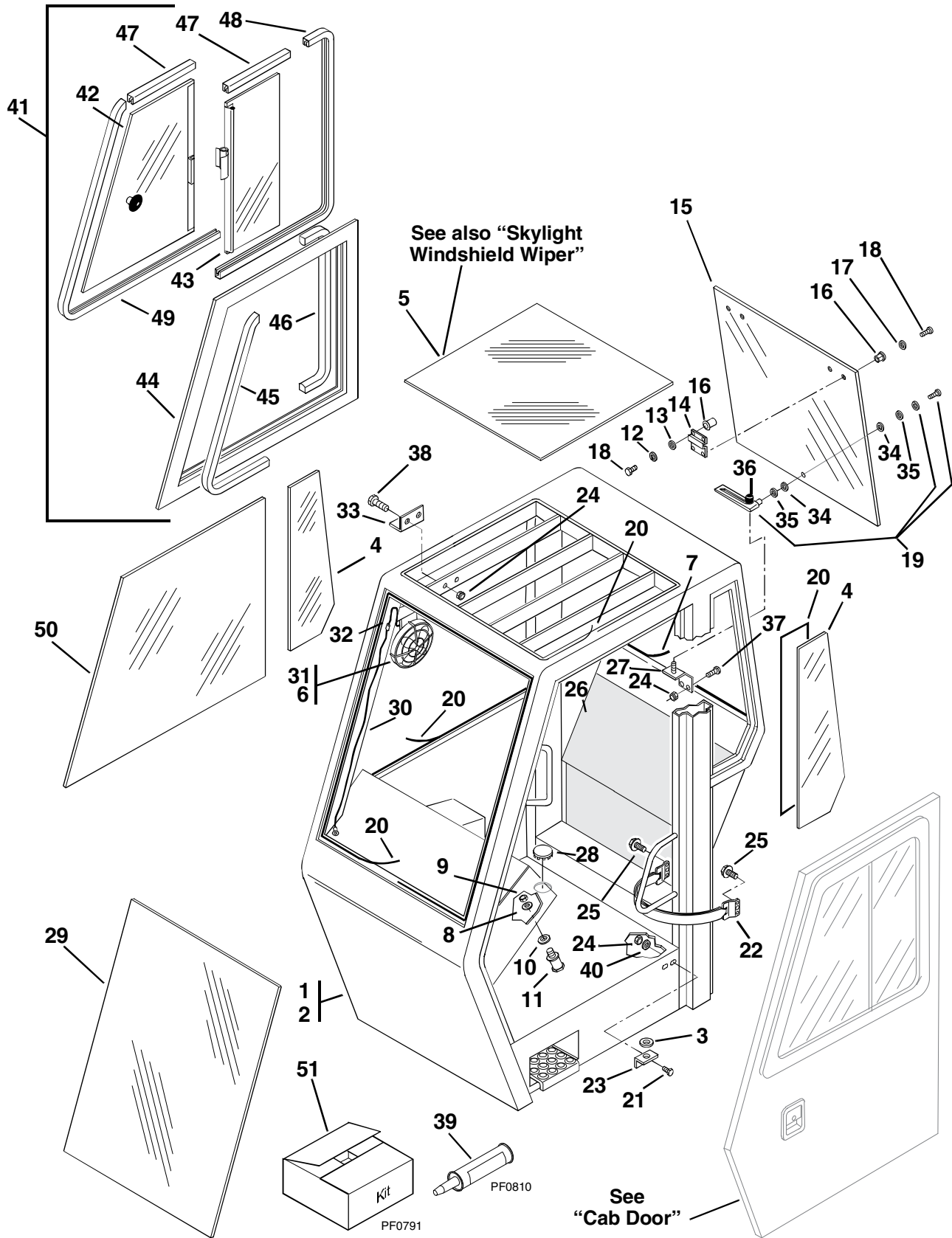

OPERATOR'S CAB - CLOSED

(Optional)

Item No.	Part Number	Qty.	Description
1	7112092	1	Cab, Enclosed - Complete (Includes Cab Door; 10042 & 10054 Reinforced, Orange)
	7099324	1	Cab, Enclosure Kit minus Cab Door (Includes Items 3 thru 49 on this page and all parts on pages 29 and 37)
	7127282	1	Cab Assembly, Operator's Protective Structure Enclosed Orange - Optional Includes: 7099324 - Cab Enclosure Kit 8346008 - Door Assembly 7112102 - Cab Assembly, Operator's Protective Structure Orange, Open
2	See page 7		Cab Assembly
3	8307207	1	Washer, Flat 5/8"
4	8033079	2	Window, Wing
5	8033081	1	Window, Skylight w/o Wiper Assembly
6	8033092	4	HHCS, #10-24 x 3/4"
7	8033072	1	Seal, Rubber, 120"
8	8307113	1	Washer, Flat 7/16"
9	8305647	1	Nut, Hex Lock 7/16-14
10	8307206	AR	Washer, Flat 1/2"
11	8346010	1	Bolt, Striker
12	8307003	4	Washer, Lock #10
13	8307201	4	Washer, Flat 3/16"
14	8033085	2	Hinge, Spring
15	8033084	1	Window, Rear
16	8033086	8	Nut, Well
17	8033087	4	Washer, Nylon
18	8033088	8	Screw, Phil. Hd, #10-32 x 3/4"
19	8033044	1	Window Hold Slide Assembly, w/Hardware
20	8585135	3	Tape, Butyl, 1/4" sq. x 15' Roll
21	8303540	2	HHCS, 1/4-20 x 1"
22	8342413	1	Strap
23	8033090	1	Bracket, Door Mounting
24	8305601	6	Nut, Hex Lock 1/4-20
25	8303982	4	Screw, Self Tap 1/4-20 x 3/4"
26	8346011	1	Panel, Rear Foam
27	8585138	1	Weldment, Latch Bracket
28	8580315	1	Plug, Hole
29	8033479	1	Window, Front
30	8033076	1	Wire Assembly, Fan
31	8033078	1	Fan, Defroster
32	8033077	2	Connector, Wire
33	8033094	1	Bracket, Circulation Fan
34	8585139	2	Washer, Flat Plastic 3/8"
35	8307204	2	Washer, Flat 3/8"
36	8580115	1	Knob
37	8303776	2	HHCS, 1/4-20 x 1/2"
38	8303540	2	HHCS, 1/4-20 x 1"
39	8585134	AR	Sealant, Urethane, 10 oz. Cartridge
40	8307002	2	Washer, Lock 1/4"
41	8346009	1	Window, Right Side Sliding (Includes Items 42 thru 49)
42	8033833	1	Glass Assembly - Front
43	8033834	1	Glass Assembly - Rear
44	8033835	1	Frame Assembly
45	8033836	1	Trim, Stop - Front
46	8033837	1	Trim, Stop - Rear
47	8033838	2	Rubber, Flkd
48	8033839	1	Rubber, Flkd
49	8033840	1	Rubber, Flkd
50	8033082	1	Window, Right Side (Optional)
51	8585133	1	Window Glue Kit (Includes Items 20, 39, four setting blocks and installation instructions)

CAB DOOR

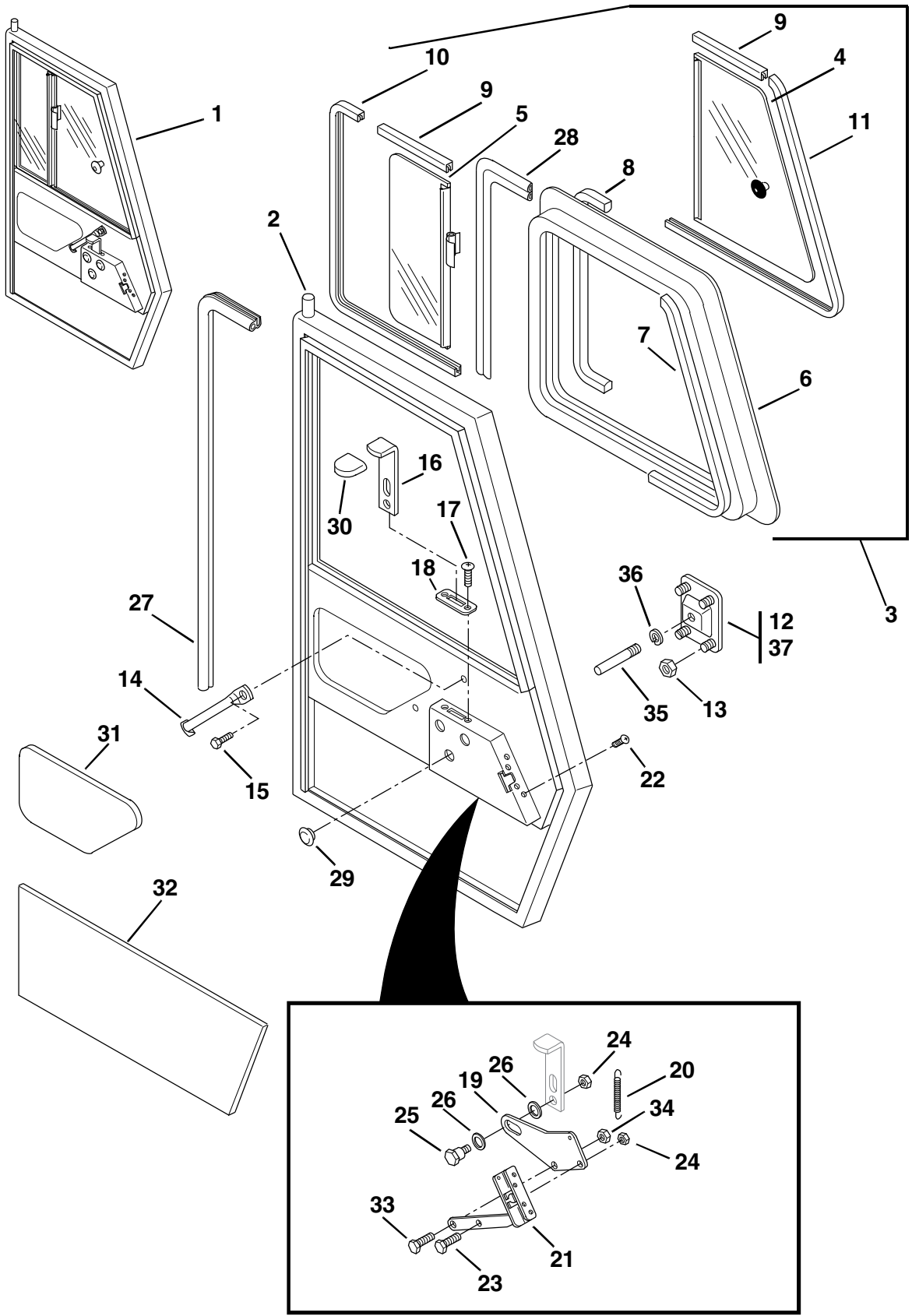

PH0552

CAB DOOR

Item No.	Part Number	Qty.	Description
1	8346008	1	Door Assembly (Includes Items 2 thru 36)
2	8033844	1	Door Weldment
3	8033845	1	Sliding Window Assembly (Includes Items 4 thru 11)
4	8033843	1	Glass Assembly - Front
5	8033842	1	Glass Assembly - Rear
6	8033841	1	Frame Assembly
7	8034544	1	Trim, Stop - Front
8	8034545	1	Trim, Stop - Rear
9	8034546	2	Rubber, Flkd
10	8034547	1	Rubber, Flkd
11	8034548	1	Rubber, Flkd
12	8033846	1	Paddle Latch
13	8033847	4	Nut, Hex Locking 1/4-20
14	8033848	1	Grab Handle
15	8033849	2	Screw, Self Tapping 1/4 x 3/4"
16	8033850	1	Door Release
17	8033851	2	Screw, Self Tapping #10-24 x 1/2"
18	8033852	1	Bezel
19	8033853	1	Latch Trip
20	8033854	1	Spring
21	8033855	1	Cam Latch - Right Side
22	8033856	4	Bolt, 1/4-20 x 3/4"
23	8033857	1	Bolt, Hex Hd. 5/16 x 3/4"
24	8033858	2	Nut, Hex Locking 5/16"
25	8033859	1	Shoulder Bolt
26	8033860	2	Washer, Nylon
27	8033861	1	Seal, Rubber (17')
28	8037206	1	Seal, Bulb "D" .216 x .354 (9.5')
29	8033862	3	Hole Plug
30	8033863	1	Rubber Grip
31	8033864	1	Soundproofing - Upper Door
32	8033865	1	Soundproofing - Lower Door
33	8033866	1	Bolt, Hex Hd. 3/8 x 3/4"
34	8033867	1	Nut, Hex Locking 3/8"
35	8033868	1	Striker Bolt
36	8033869	1	Washer, Lock 3/8"
37	8342808	1	Key Set (Not Shown)

OPERATOR'S SEAT

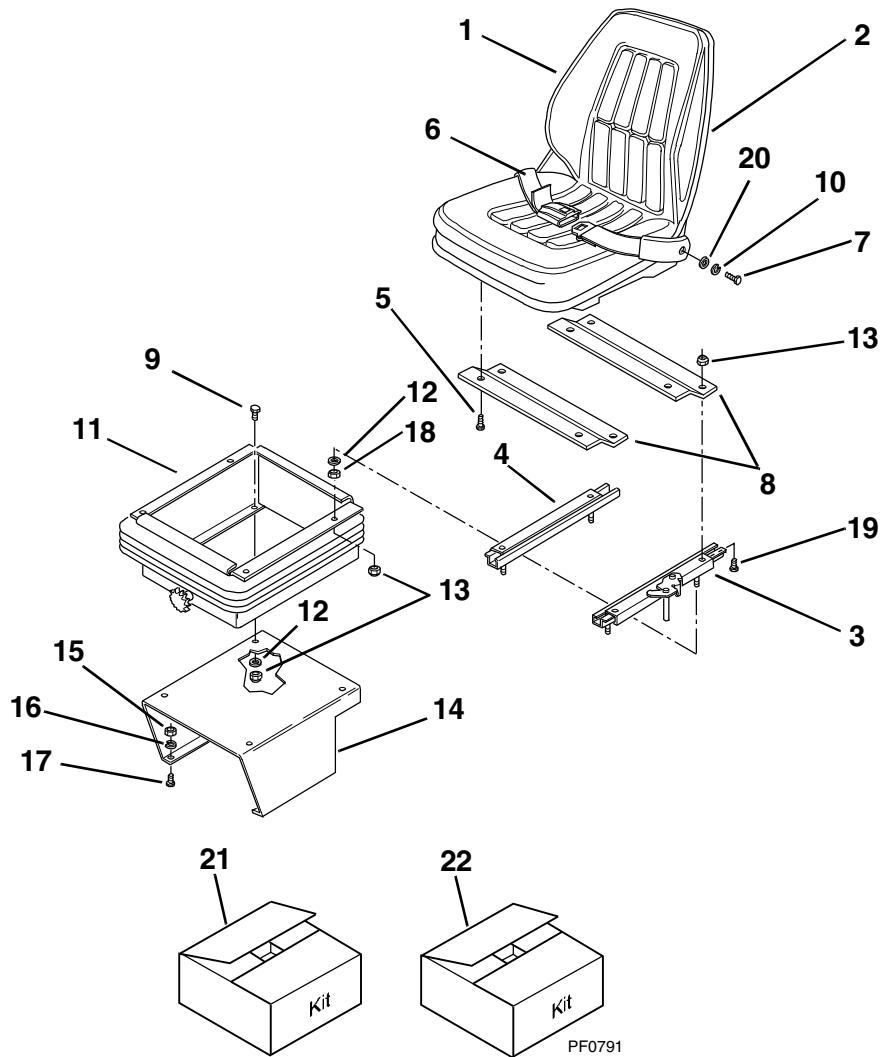

OPERATOR'S SEAT

Item No.	Part Number	Qty.	Description
1	8864037	1	Seat Assembly - Vinyl (Includes Items 2 thru 5)
	8864044	1	Seat Assembly - Cloth 2 Piece (Includes Items 2 thru 5)
2	8864041	1	Cushion, Seat - Vinyl (one piece)
	8864045	1	Cushion, Seat - Cloth
	8864046	1	Seat Back - Cloth
3	8864039	1	Slide, w/Handle
4	8864040	1	Slide, w/o Handle
5	NSS	4	Screw
6	8864043	1	Belt, Seat
7	8303604	2	HHCS, 7/16-20 x 1-1/4"
8	7090751	2	Mount, Seat
9	8303697	4	HHCS, 5/16-18 x 3/4"
10	8307006	2	Washer, Lock 7/16"
11	8864036	1	Suspension
12	8307106	8	Washer, Flat 5/16"
13	8305626	12	Nut, Hex Lock Elastic 5/16-18
14	7083963	1	Support, Suspension
15	8305008	4	Nut, Hex 3/8-16
16	8307005	4	Washer, Lock 3/8"
17	8303534	4	FLHDCS 3/8-16 x 1-1/4"
18	8305006	4	Nut, Hex 5/16-18
19	8303745	4	HHCS, 5/16-18 x 5/8"
20	8307113	2	Washer, Flat 7/16"
			<u>KITS</u>
21	7143900	1	Kit, Seat Belt non-retractable 3"
22	7144000	1	Kit, Seat Belt retractable 3"

CONTROL CONSOLE

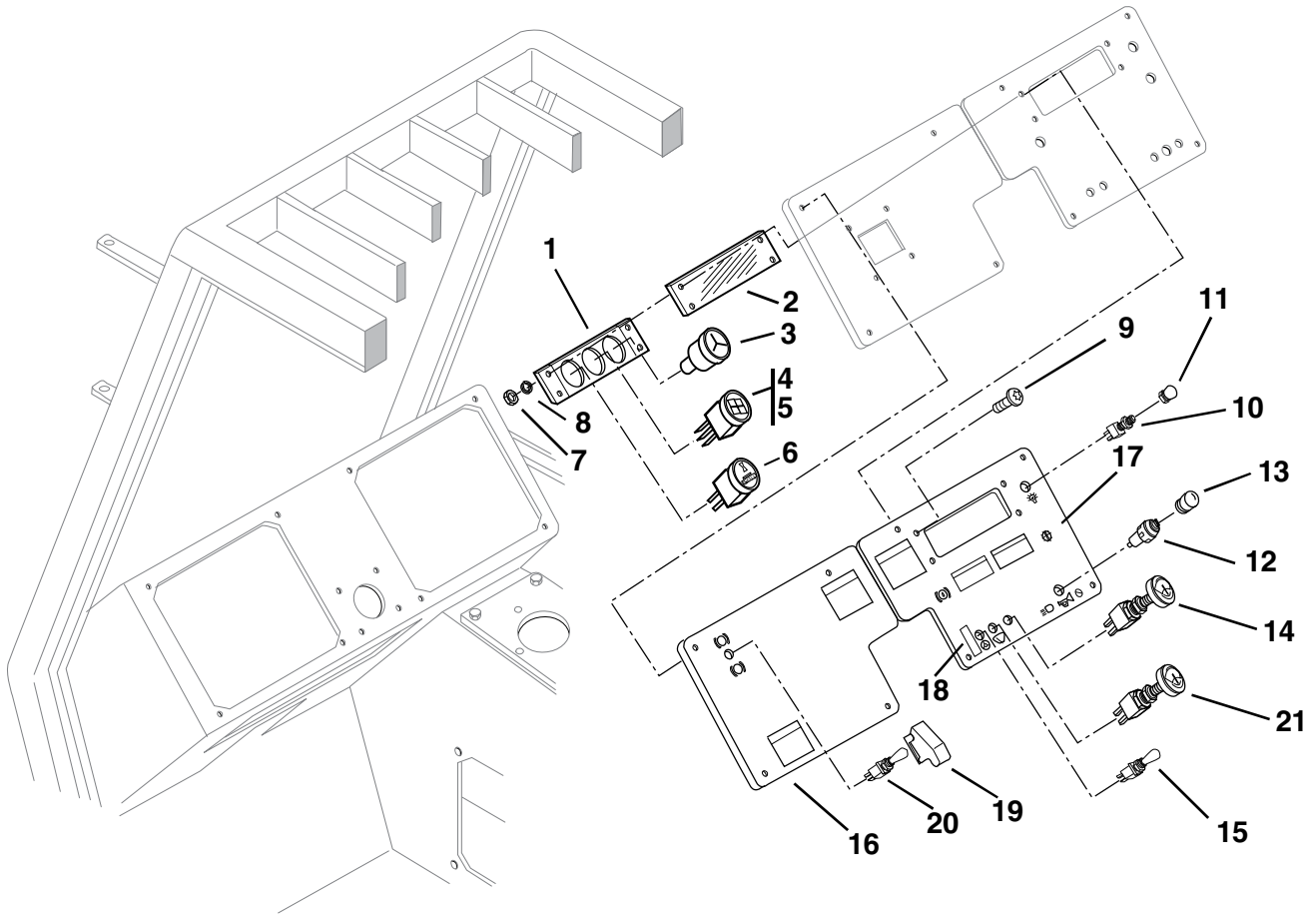

CONTROL CONSOLE

Item No.	Part Number	Qty.	Description
1	7084902	1	Plate, Gauge Mounting
2	7082292	1	Cover
3	8464212	1	Gauge, Fuel
4	8466305	1	Gauge, Warning Lights (Includes Item 5)
5	8469030	4	Bulb (Not Shown)
6	8467014	1	Hourmeter
7	8305004	4	Nut, Hex, 1/4-20
8	8307002	4	Washer, Lock 1/4"
9	8303034	4	TRHCS, Torx 1/4-20 x 3/4"
10	8223442	1	Switch Test
11	8580312	1	Cap, Seal
12	8223405	1	Button, Horn
13	8580311	1	Cap, Seal
14	8033201	1	Switch, Washer/Wiper Front (Optional)
15	8223220	1	Switch, Steer Select
16	7099352	1	Overlay, Left Console - Domestic (S/N 9908 & Before)
	7150371	1	Overlay, Left Console - Domestic (S/N 9909 & After)
	7111842	1	Overlay, Left Console - Export (S/N 9908 & Before)
	7150472	1	Overlay, Left Console - Export (S/N 9909 & After)
17	7099332	1	Overlay, Right Console - Domestic
	7111832	1	Overlay, Right Console - Export
18	4107971	1	Decal, Outrigger Contact - Domestic (10054 Only)
	4107981	1	Decal, Outrigger Contact - Export (10054 Only)
19	8223445	1	Guard, Switch
20	8223444	1	Emergency Brake Switch
21	7135942	1	Switch, Skylight Wiper (Optional)

TRANSMISSION SHIFT CONTROLS (S/N 9908 & Before)

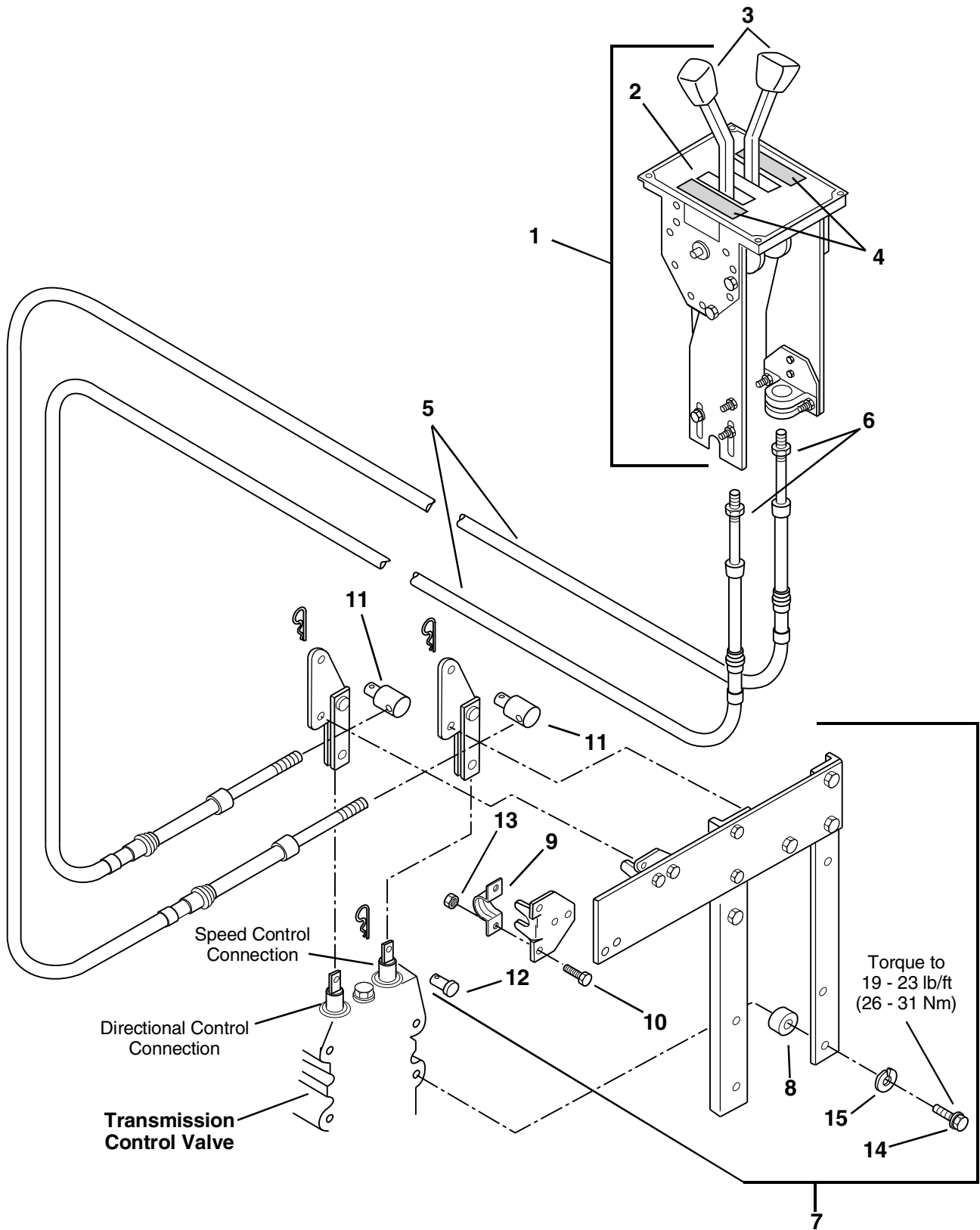

TRANSMISSION SHIFT CONTROLS

(S/N 9908 & Before)

Item No.	Part Number	Qty.	Description
1	8160205	1	Shifter, Transmission (Includes Items 2 thru 4)
2	8034694	1	Gate Plate
3	8580111	2	Knob
4	8032753	1	Decal Kit (Contains F-N-R & 3-2-1 Decals)
5	8160042	2	Cable, Control
6	8305402	2	Nut, Hex Jam 1/4-28
7	8160417	1	Transmission Connector Kit (Includes Items 8 thru 15 plus all other parts not identified with an Item number)
8	8033240	4	Spacer
9	8033241	2	Clamp
10	8303540	4	HHCS, 1/4-20 x 1"
11	8033242	2	Swivel
12	8033243	2	Pin, Clevis
13	8305601	4	Nut, Lock
14	8303106	4	HHCS, 3/8-16 x 2-1/2"
15	8307005	4	Washer, Lock 3/8"

TRANSMISSION SHIFT CONTROLS

(S/N 9909 & After)

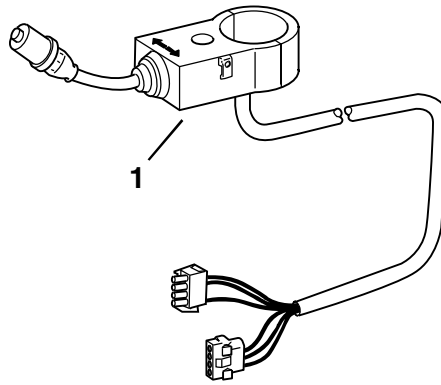

TRANSMISSION SHIFT CONTROLS

(S/N 9909 & After)

Item No.	Part Number	Qty.	Description
1	1319283	1	Shifter, Transmission Range Selector

BOOM RAISE/LOWER & EXTEND/RETRACT CONTROL

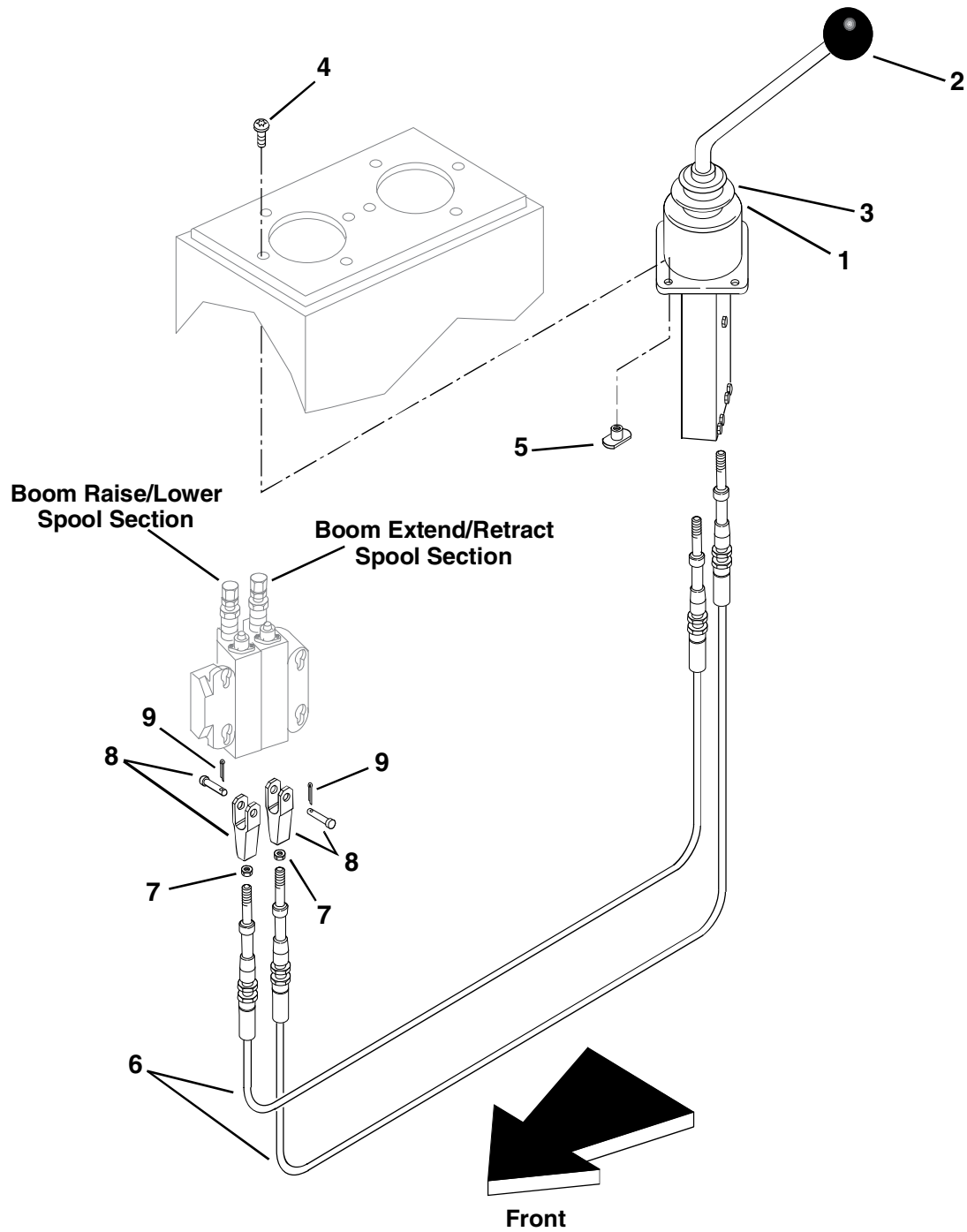

BOOM RAISE/LOWER & EXTEND/RETRACT CONTROL

Item No.	Part Number	Qty.	Description
1	8224027	1	Joystick (Includes Items 2 and 3)
2	8580110	1	Knob
3	8160419	1	Boot
4	8310143	4	TRHCS #10-24
5	8310144	4	Nut, Prop. Tee #10-24
6	8160062	2	Cable, Control
7	8305402	4	Nut, Hex Jam 1/4-28
8	8301439	2	Clevis, with Pin and Cotter
9	8302470	2	Pin, Hair 1/16"

FRAME LEVEL & ATTACHMENT TILT CONTROL

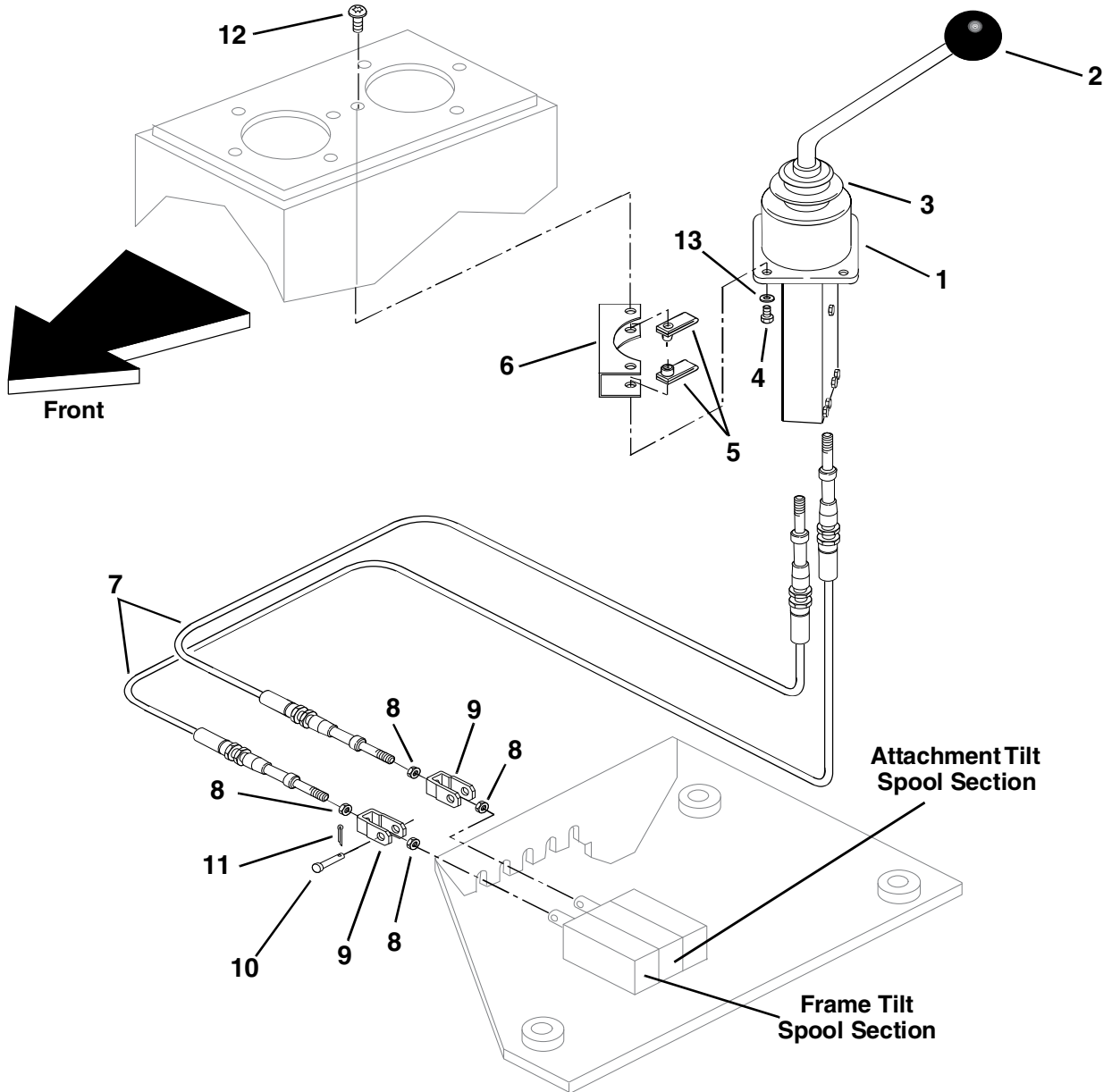

FRAME LEVEL & ATTACHMENT TILT CONTROL

Item No.	Part Number	Qty.	Description
1	8224026	1	Joystick, With Gate (Includes Items 2 and 3)
2	8580110	1	Knob
3	8160419	1	Boot
4	8303540	4	HHCS, 1/4-20 x 1"
5	8310001	8	Nut, Retainer 1/4-20
6	7098142	2	Spacer
7	8160060	2	Cable, Control
8	8305005	4	Nut, Hex 1/4-28
9	8160617	2	Clevis, Cable
10	8301443	2	Pin, Clevis 3/16 x 1"
11	8302470	2	Pin, Hair 1/16"
12	8303034	4	TRHCS, Torx 1/4-20 x 3/4"
13	8307109	4	Washer, Flat 1/4"

THROTTLE PEDAL CONTROL

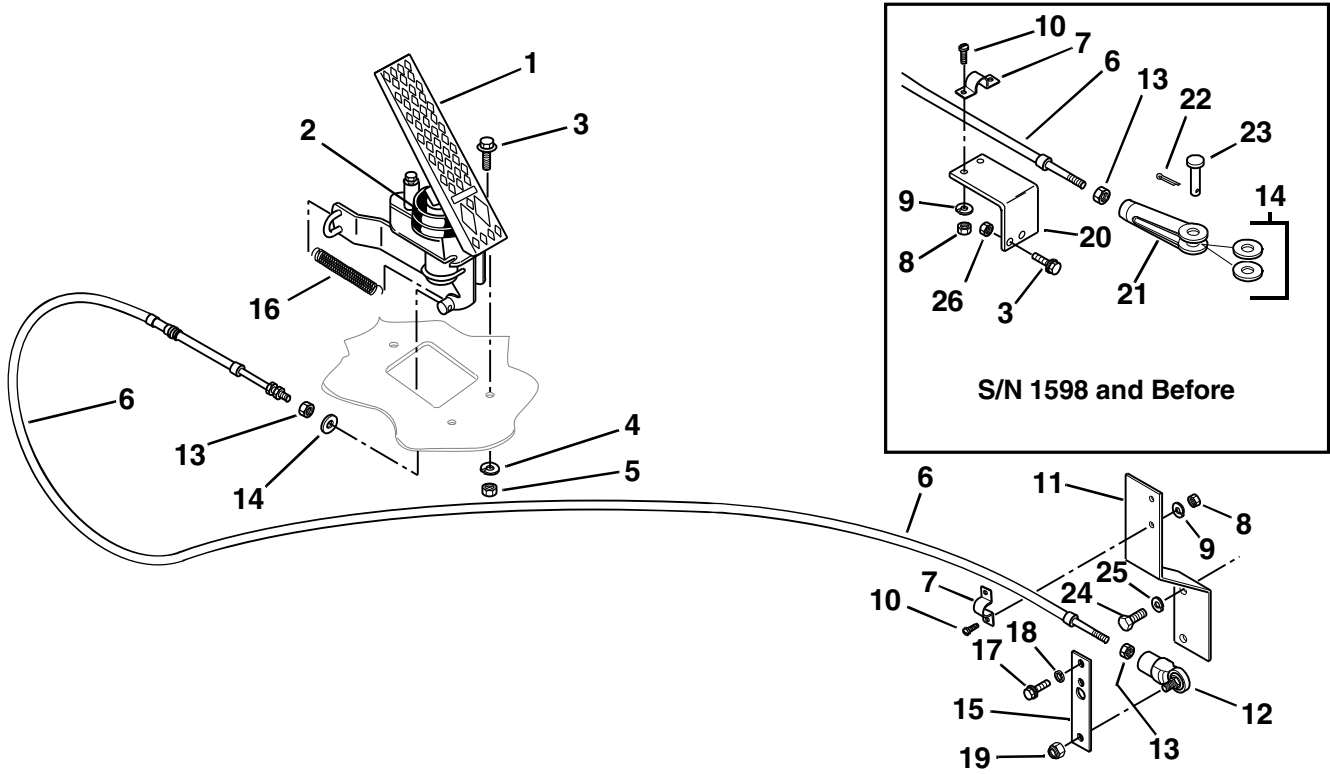

THROTTLE PEDAL CONTROL

Item No.	Part Number	Qty.	Description
1	8162003	1	Pedal, Throttle (Includes Item 2)
2	8033178	1	Bellows, Throttle Pedal
3	8303742	3	FLHDCS 1/4-20 x 1" (Qty 3 for EPA Engines, Qty 5 for Pre-EPA Engines)
4	8307002	3	Washer, Lock 1/4"
5	8305004	3	Nut, Hex 1/4-20
6	8160046	1	Cable, Throttle
7	8160610	1	Clamp, Cable
8	8305002	2	Nut, Hex #10-24
9	8307003	2	Washer, Lock #10
10	8303837	2	Screw, Round Hd. #10-24 x 3/4"
11	7127102	1	Bracket, Throttle Cable (EPA Engines)
12	8340034	1	Rod End
13	8305402	2	Nut, Jam .25 NF
14	8307109	AR	Washer, Flat SAE 1/4"
15	7127091	1	Extension, Throttle Lever
16	8700116	1	Spring
17	8303799	2	HHCS, M6 x 14mm
18	8307024	2	Washer, Lock M6
19	8305650	1	Nut, Lock .25 NF
20	7088522	1	Bracket, Throttle Cable (Pre-EPA Engines)
21	8301002	1	Clevis
22	8302449	1	Pin, Cotter
23	8301402	1	Pin, Yoke
24	8303790	2	HHCS, M12 x 30mm
25	8307025	2	Washer, Lock M12
26	8305624	2	Nut, Hex Lock Elastic

SERVICE BRAKE PEDAL CONTROL

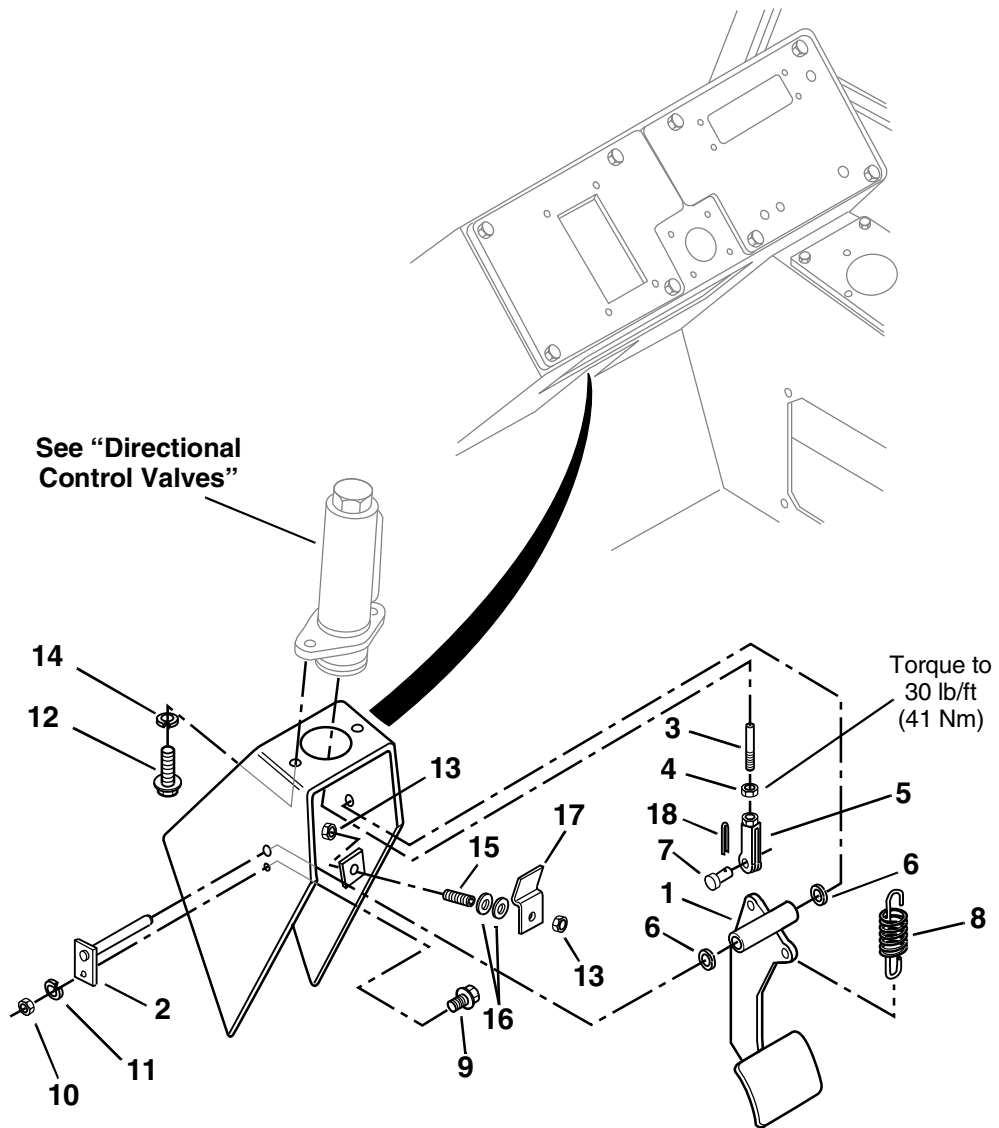

SERVICE BRAKE PEDAL CONTROL

Item No.	Part Number	Qty.	Description
1	7111203	1	Pedal, Brake
2	7081031	1	Shaft
3	7080891	1	Rod, Push
4	8305410	1	Nut, Jam 1/2-20
5	8310257	1	Yoke
6	8307104	2	Washer, Flat 3/4"
7	8310258	1	Pin, Clevis
8	8700120	1	Spring
9	8303742	1	FLHDCS, 1/4-20 x 1-1/4"
10	8305004	1	Nut, Hex 1/4-20
11	8307002	1	Washer, Lock 1/4"
12	8303534	2	FLHDCS, 3/8-16 x 1-1/4"
13	8305405	2	Nut, Jam 3/8-16
14	8307005	2	Washer, Lock 3/8"
15	8310170	1	Screw, Set 3/8-16 x 1-3/4"
16	8307110	2	Washer, Flat 3/8"
17	7111191	1	Plate, Actuator
18	8302406	1	Cotter Pin, 1/8" x 1"

FRONT WINDSHIELD WIPER

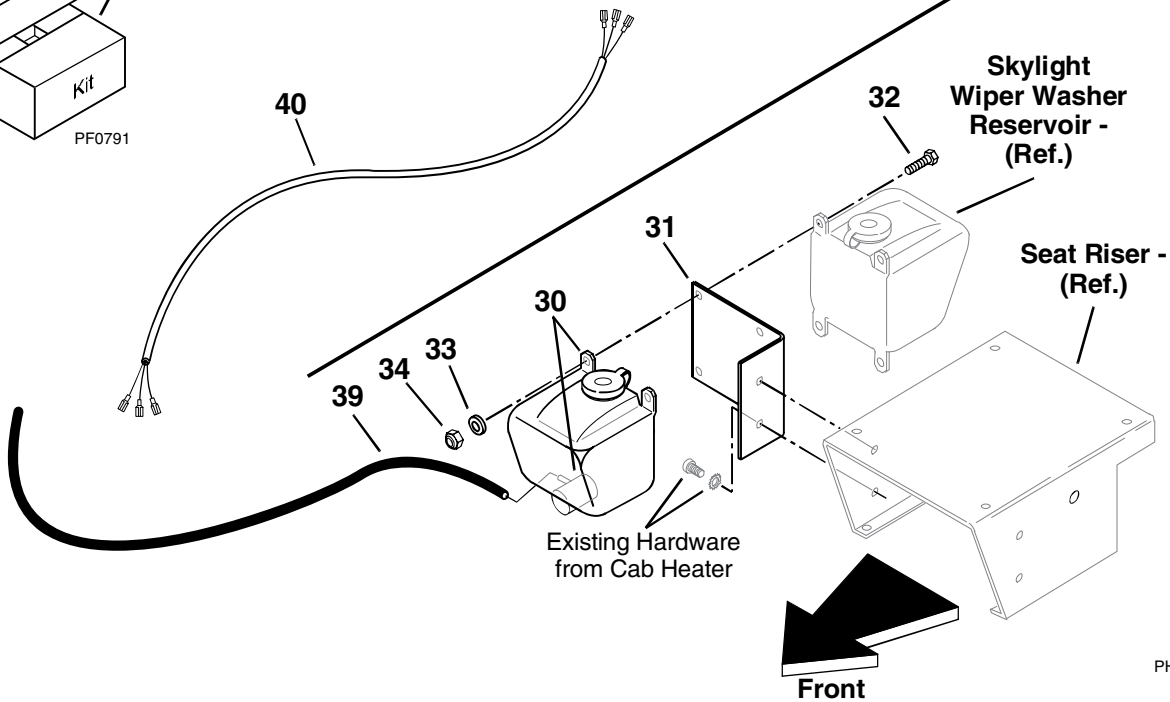
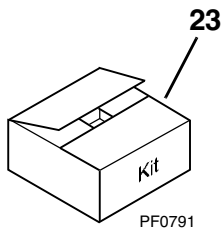
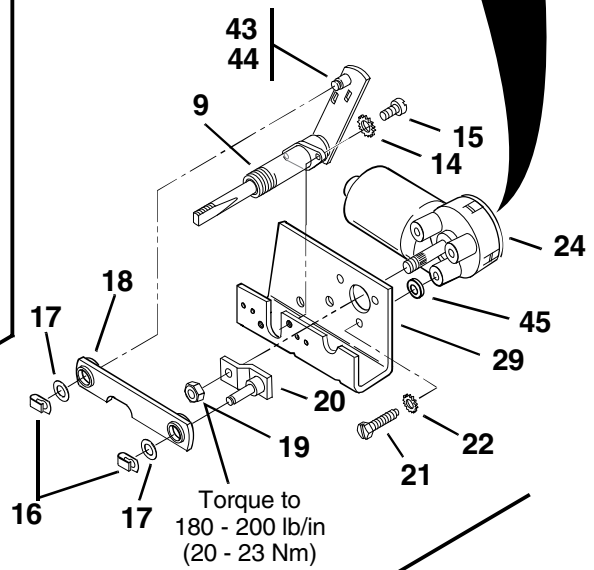
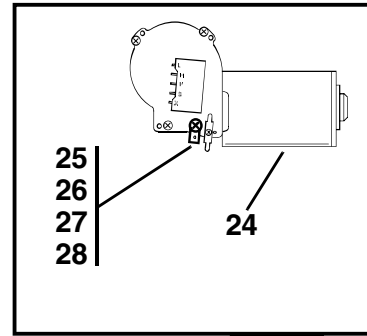
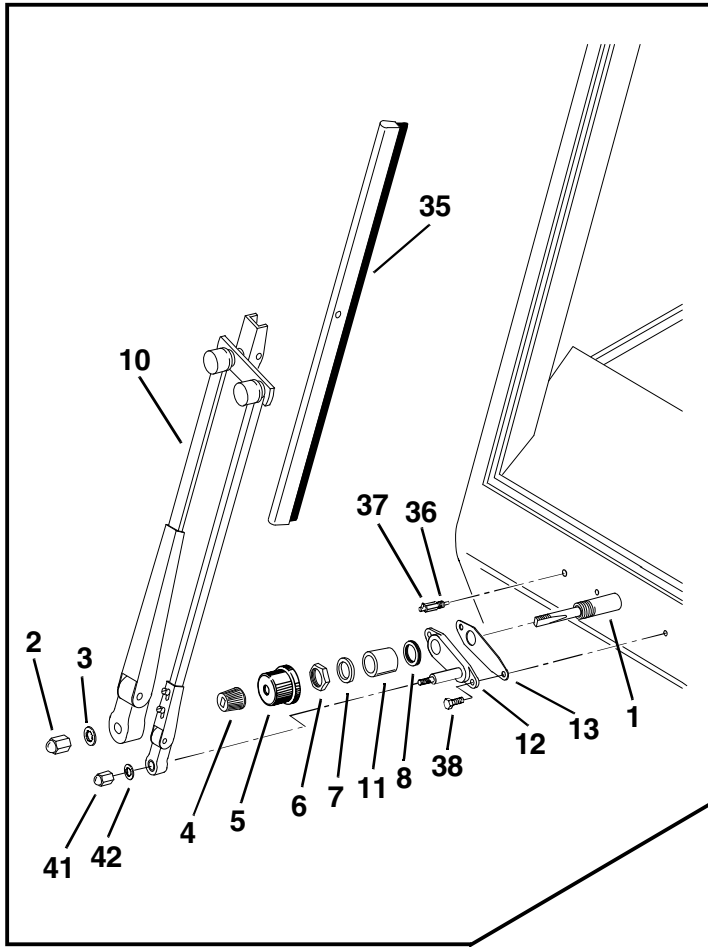

PH0492

FRONT WINDSHIELD WIPER

Item No.	Part Number	Qty.	Description
1	8866492	1	Pivot Arm and Shaft Assembly (Includes Items 2 thru 9)
2	NSS	1	Nut, Acorn 3/8-24
3	NSS	1	Washer, Internal Tooth Lock 3/8"
4	NSS	1	Driver, Knurled
5	NSS	1	Cap, Rubber
6	NSS	1	Nut, Hex Jam 11/16-24
7	NSS	1	Washer, Metal
8	NSS	1	Washer, Cardboard
9	NSS	1	Shaft Assembly
10	8866382	1	Wiper Arm - 22"
11	8033105	1	Spacer
12	8034815	1	Panto Adapter Kit (Includes Items 13, 38, 41 & 42)
13	NSS	1	Gasket, Panto (Order P/N 8034815)
14	8307052	2	Washer, External Tooth Lock #10
15	8303839	2	Screw, Slotted Pan Head #10-32 x 1/2"
16	NSS	2	Clip, Spring (Order P/N 8033102)
17	NSS	2	Washer, Special Flat .5600 x .2510 x .015 (Order Item 24)
18	8033104	1	Link, Connecting
19	8305006	1	Nut, Hex Flanged 5/16-18
20	8866437	1	Drive Arm
21	NSS	3	Screw, Slotted Hex Head Cap 1/4-28 x 3/4" (Order Item 24)
22	8310002	3	Washer, External Tooth Lock 1/4"
23	7112511	1	Wiper Motor Kit (Includes Items 20, 24 thru 29)
24	8033102	1	Wiper Motor Assembly (Includes mounting bracket, motor, link and hardware)
25	8220073	1	Adapter, 1/4" Male Blade
26	8303835	1	Screw, Pan Head #10-24 x 1/2"
27	8305002	1	Nut, Hex #10-24
28	8307046	1	Washer, Internal Tooth Lock #10
29	NSS	1	Bracket, Wiper Motor (Order Item 24)
30	8033065	1	Washer Reservoir Assembly w/washer pump
31	7118941	1	Bracket, Washer Bottle Mounting
32	8303540	3	HHCS, 1/4-20 x 1"
33	8307109	3	Washer, Flat 1/4"
34	8305624	3	Nut, Lock 1/4-20
35	8866381	1	Wiper Blade - 22"
36	8034801	1	Spray Nozzle
37	8034802	1	Nozzle Tip
38	8033110	2	HHCS, 1/4-28 x 3/4"
39	8033075	1	Hose, Washer 120"
40	8033103	1	Cable, Wiper
41	NSS	1	Nut, Acorn 1/4-28 (Order Item 12)
42	8310029	1	Washer, Internal Tooth Lock 1/4"
43	NSS	1	Pin, Shoulder (Order Item 1)
44	8305005	1	Nut, Hex 1/4-28
45	8307203	3	Washer, Flat 5/16"

CAB HEATER (Optional)

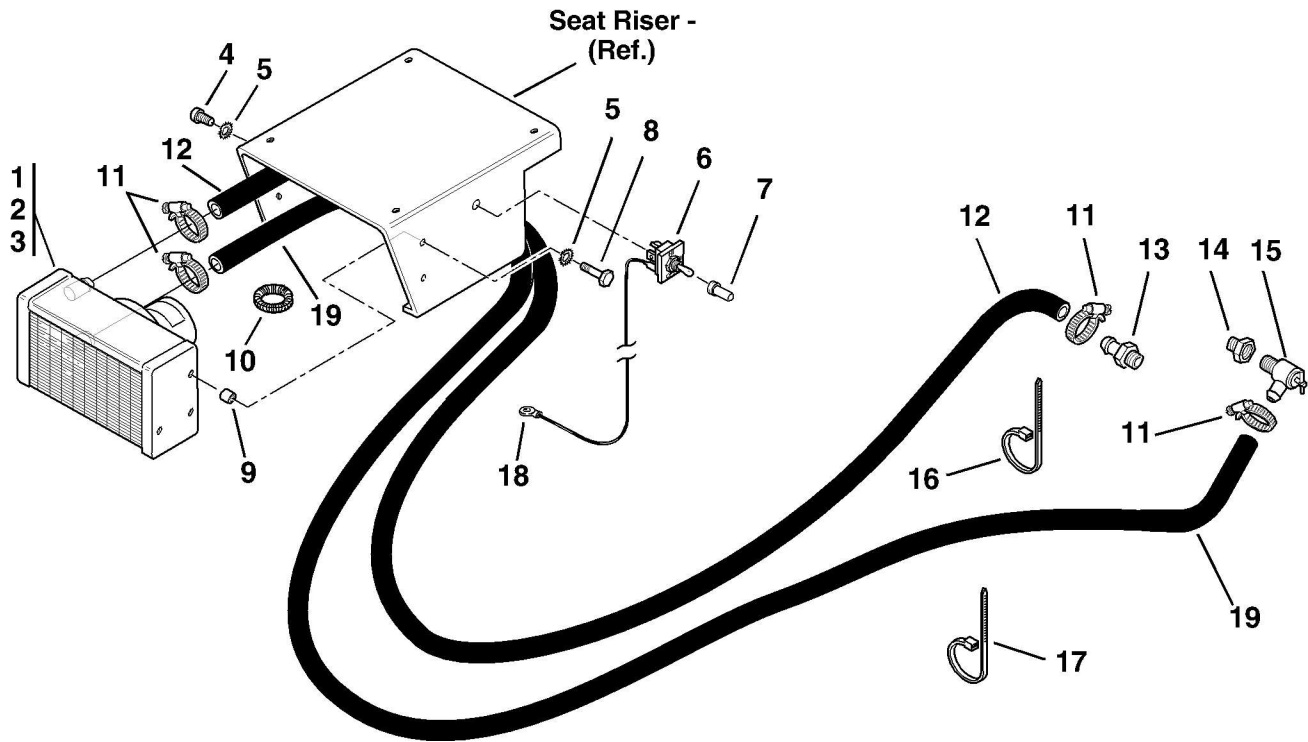

CAB HEATER

(Optional)

Item No.	Part Number	Qty.	Description
1	8360008	1	Heater (Includes Items 2 and 3)
2	8032793	1	Motor, Heater - 12 VDC
3	8032794	1	Fan, Heater
4	8303776	2	HHCS, 1/4-20 x 1/2"
5	8307002	4	Washer, Lock 1/4"
6	8223024	1	Switch Kit
7	8580309	1	Cap
8	8303995	2	HHCS, #10-24 x 1-1/4"
9	7075191	2	Spacer, 3/4"
10	7124531	2	Conduit, 1/4 I.D. x 5"
11	8405007	4	Clamp
12	7125251	2	Hose, 5/8 I.D. x 120"
13	8430048	1	Hose Fitting, Beaded, SAE 10-8P - hose I.D. x male NPT
14	8540023	1	Reducer, 3/8" NPT x 1/2" NPT
15	8360005	1	Valve, Shut-off
16	8584001	1	Tie Wrap, .2 wide x 6.7"
17	8584003	6	Tie Wrap, .3 wide x 14.8"
18	8220008	1	Terminal, #10
19	7125271	1	Hose, 5/8 I.D. x 156"

AUX. HYDRAULIC CONTROL (Optional)

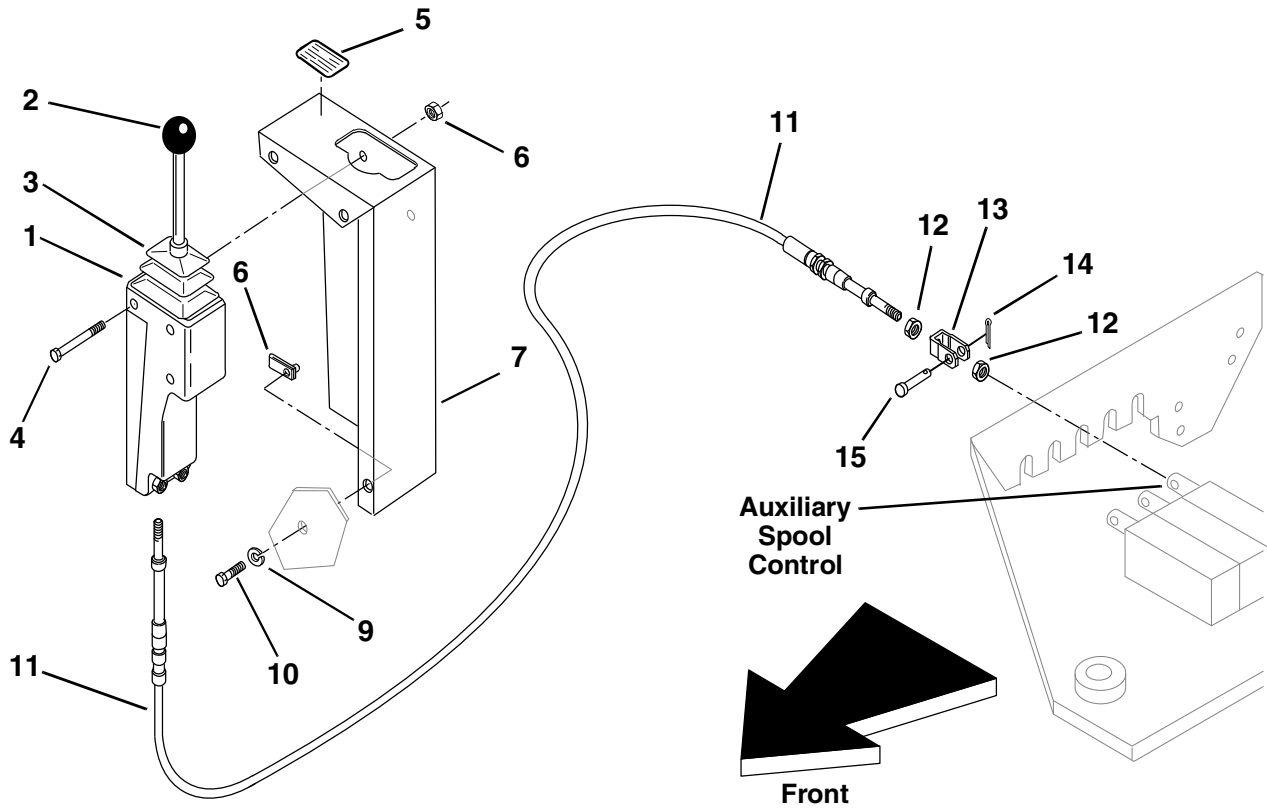

AUX. HYDRAULIC CONTROL

(Optional)

Item No.	Part Number	Qty.	Description
1	8160406	1	Controller (Includes Items 2 and 3)
2	8580110	1	Knob
3	8160418	1	Boot
4	8303758	2	HHCS, 1/4-20 x 2"
5	4105621	1	Decal, Auxiliary Control
6	8305004	2	Nut, Hex 1/4-20
7	7091323	1	Support, Controller
8	8305906	3	Nut, Retaining 5/16-18
9	8307004	3	Washer, Lock 5/16"
10	8303697	3	HHCS, 5/16-18 x 3/4"
11	8160059	1	Cable, Control
12	8305402	2	Nut, Jam 1/4-28
13	8160617	1	Clevis
14	8302470	1	Pin, Cotter
15	8301443	1	Pin, Clevis

MIRRORS

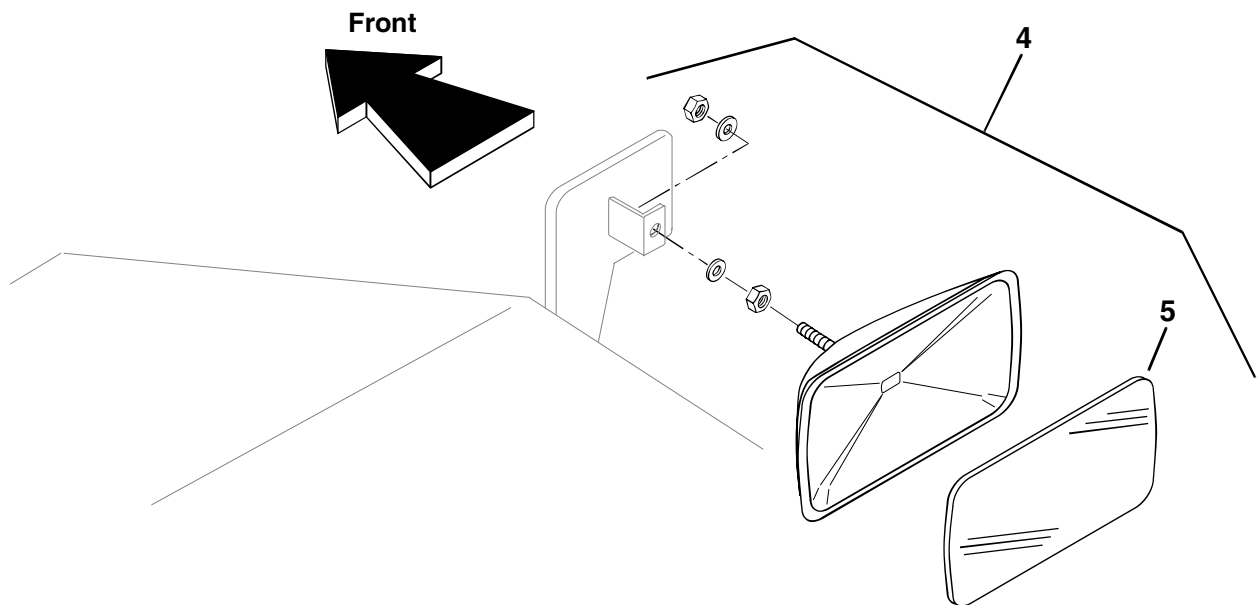
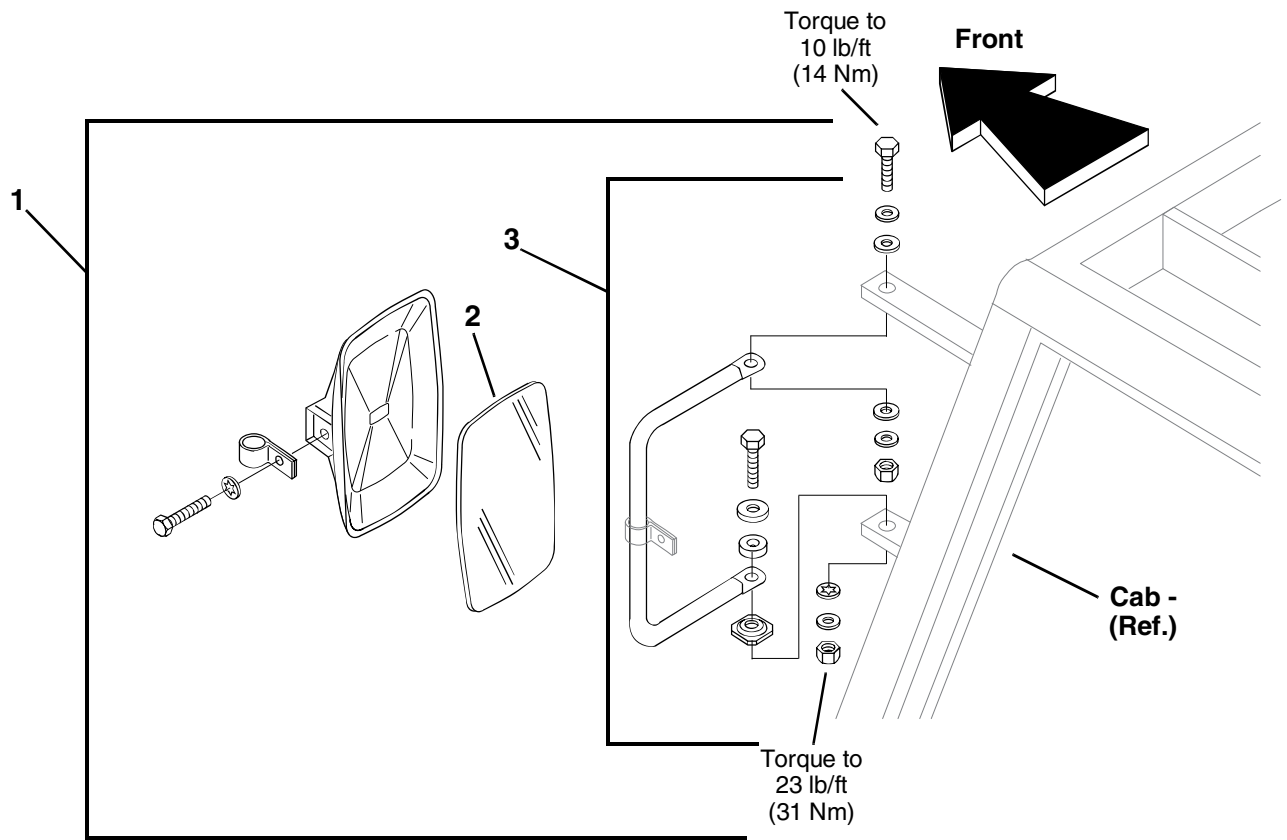

PG0591

MIRRORS

Item No.	Part Number	Qty.	Description
1	8866347	1	Mirror Assembly, 6.5" x 10", Left Side Cab - Flat Glass (Includes Items 2 and 3)
2	8866350	1	Lens, 6.5" x 10" Flat Glass Replacement
3	8866364	1	Loop Assembly
4	8866348	1	Mirror Assembly, 6.5" x 10" Right Side - Convex Glass (Includes Item 5 and mounting hardware)
5	8866351	1	Lens, 6.5" x 10" Convex Glass Replacement

SKYLIGHT WINDSHIELD WIPER (Optional)

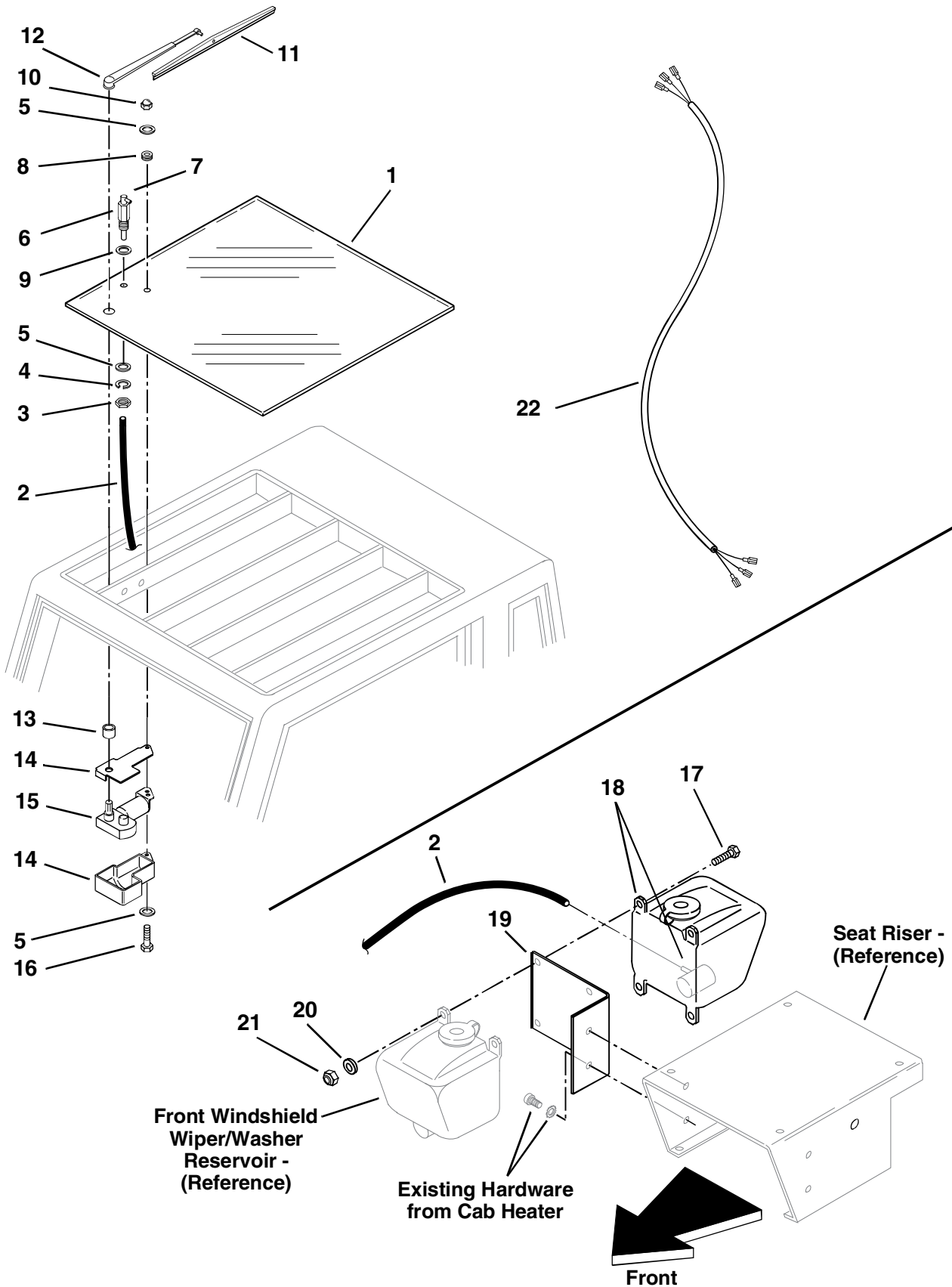

PH0811

SKYLIGHT WINDSHIELD WIPER (Optional)

Item No.	Part Number	Qty.	Description
1	8034797	1	Window, Skylight
2	8033075	1	Hose, Washer 120" (cut to length)
3	8034798	2	Nut, Hex 5/16-18
4	8034799	2	Washer, Lock 5/16"
5	8034800	3	Washer, Black Nylon 5/16"
6	8034801	1	Spray Nozzle
7	8034802	1	Nozzle Tip
8	8034803	1	Grommet, T-Style
9	8034804	1	Washer, Weather Tight
10	8034805	1	Nut, Acorn #10-24
11	8034806	1	Wiper Blade - 20"
12	8034807	1	Wiper Arm, 15-19" Adjustable
13	8034808	1	Spacer, Nylon
14	8034809	1	Wiper Cover Assembly
15	7137132	1	Kit, Wiper Motor and Switch w/Breaker (S/N P6931A - P8239B)
	8034810	1	Skylight Wiper Motor Kit, WWF Auto-SP (S/N P8239C & After)
16	8034811	1	Screw, #10-24 x 7/8"
17	8303540	3	HHCS, 1/4-20 x 1"
18	8033065	1	Washer Reservoir Assembly (Includes washer pump)
19	7118941	1	Bracket, Washer Bottle Mounting
20	8307109	3	Washer, Flat 1/4"
21	8305624	3	Nut, Lock 1/4-20
22	8034817	1	Wire Harness, Skylight Wiper

SOFT CAB ENCLOSURE (Optional)

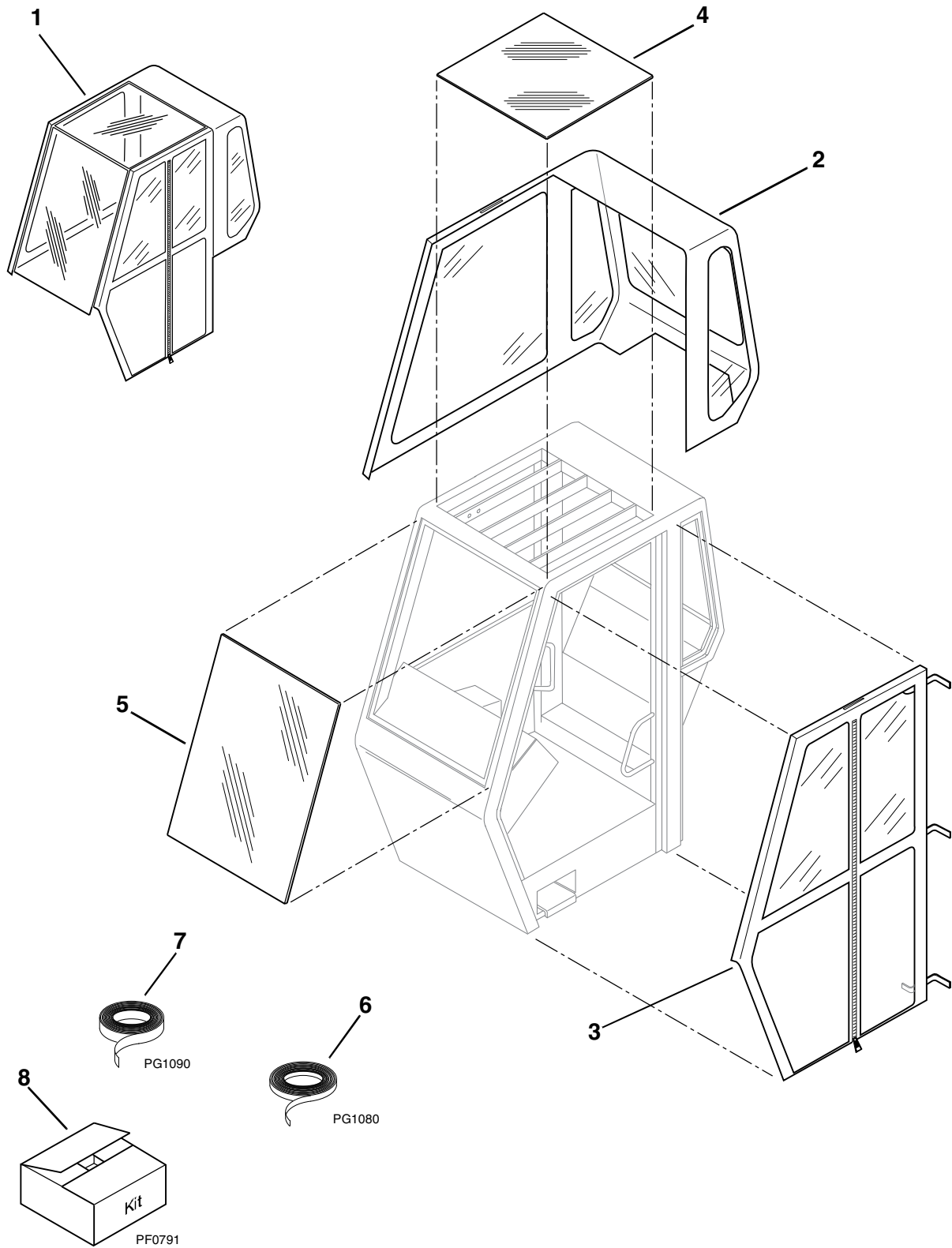

SOFT CAB ENCLOSURE

(Optional)

Item No.	Part Number	Qty.	Description
1	8866525	1	Soft Cab Enclosure Kit - Complete (Includes Items 2 thru 7 plus Installation Instructions)
2	8866526	1	Rear Window Enclosure - Soft
3	8866527	1	Door Section - Soft
4	8033081	1	Glass - Top
5	8033479	1	Glass - Front
6	8585155	1	1" Hook Strip Material - 10 ft.
7	8585156	1	2" Hook Strip Material - 10 ft.
8	8585133	1	Window Glue Kit

CONVERTER AND TRANSMISSION HOUSINGS (S/N 9908 & Before)

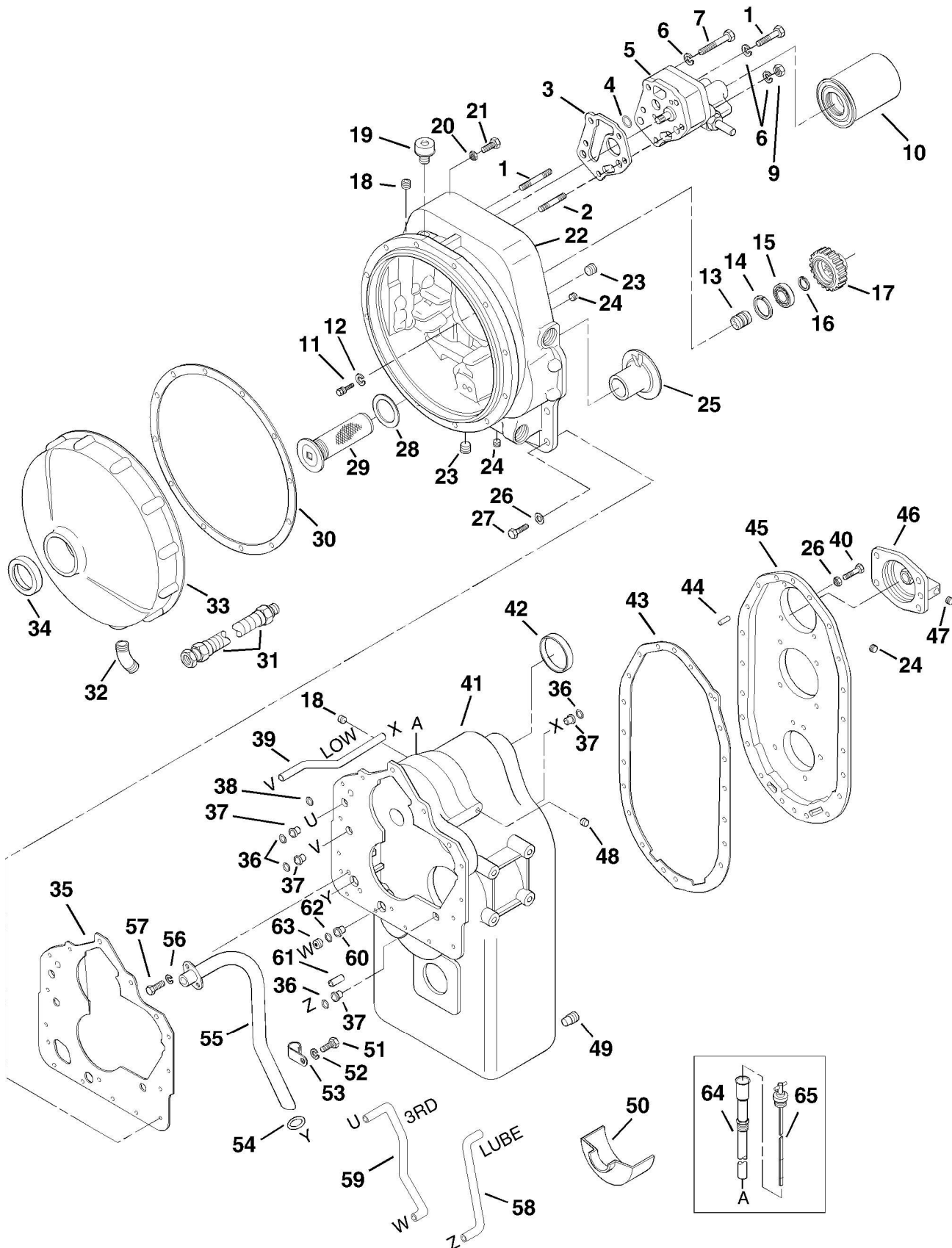

CONVERTER AND TRANSMISSION HOUSINGS

(S/N 9908 & Before)

Item No.	Part Number	Qty.	Description
1	8032510	1	Pump Mounting Stud
2	8032511	1	Pump Mounting Stud
3	8032500	1	Gasket, Pump To Converter Housing
4	8032501	1	O-Ring
5	8032502	1	Charging Pump Assembly
6	8032503	5	Washer, Lock
7	8032504	1	Screw
8	8032505	2	Screw
9	8032506	2	Nut, Stud
10	8320254	1	Filter Assembly
11	8032541	2	Screw
12	8307005	2	Washer, Lock
13	8032542	1	Support, Bearing
14	8032543	1	Retaining Ring
15	8033199	1	Bearing, Pump Drive Gear
16	8032545	1	Ring, Locating
17	8032546	1	Gear, Drive
18	8033886	2	Pipe Plug
19	8032509	1	Air Breather
20	8307005	11	Washer, Lock
21	8032547	11	Screw
22	8032548	1	Housing, Converter
23	8032515	2	Pipe Plug
24	8032516	3	Pipe Plug
25	8032517	1	Sleeve, Converter Housing
26	8033887	36	Washer, Lock
27	8033888	16	Screw
28	8032519	1	Gasket, Screen Assembly
29	8032518	1	Screen Assembly
30	8032549	1	Gasket, Front Cover
31	8033188	1	Drain Hose Assembly
32	8033189	1	Hose Adaptor
33	8033193	1	Cover, Converter Housing Front
34	8033198	1	Oil Seal, Front Cover
35	8032537	1	Gasket, Housing To Case
36	8032523	4	O-Ring
37	8032522	4	Tube Sleeve
38	8032501	1	O-Ring
39	8032538	1	Tube, Low Speed Clutch Pressure
40	8033889	20	Screw
41	8033314	1	Transmission Case Assembly (Includes Items 37, 39, 54 thru 59, 60, 62 & 63)
42	8033303	1	Bore Plug
43	8033302	1	Gasket, Rear Cover To Case
44	8032521	2	Dowel Pin
45	8033349	1	Rear Cover & Plug Assembly (Includes one of Item 24)
46	8033299	1	Low Shaft Rear Bearing Cap Assembly (Includes Item 47)
47	8032526	1	Plug
48	8032539	1	Pipe Plug
49	8032528	2	Magnetic Drain Plug
50	8033311	1	Oil Baffle
51	8033312	1	Screw
52	8032503	1	Washer, Lock
53	8033313	1	Clip, Suction Tube
54	8032532	1	O-Ring
55	8033304	1	Suction Tube Assembly
56	8032535	2	Washer, Lock
57	8032536	2	Screw
58	8033305	1	Clutch Lube Tube
59	8033306	1	3rd Speed Tube
60	8033307	1	Tube Sleeve
61	8032521	1	Dowel Pin
62	8032532	1	O-Ring
63	8033308	1	Plug
64	8033309	1	Dipstick Tube Assembly
65	8033310	1	Dipstick

CONVERTER GROUP (S/N 9908 & Before)

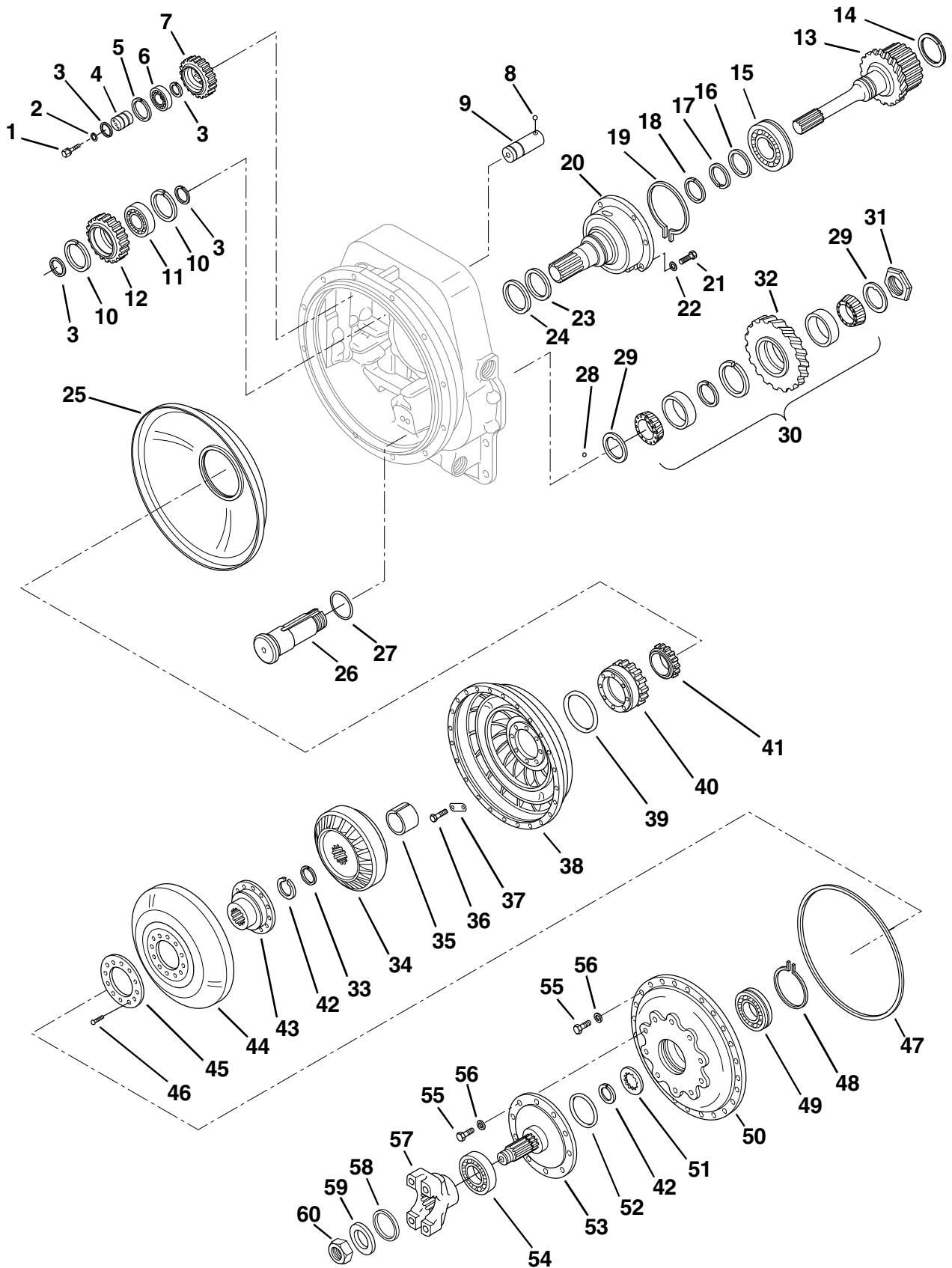

CONVERTER GROUP

(S/N 9908 & Before)

Item No.	Part Number	Qty.	Description
1	8032541	2	Screw
2	8307005	2	Washer, Lock
3	8032545	4	Ring, Locating
4	8032542	1	Support, Pump Drive Bearing
5	8032550	1	Ring, Retaining
6	8032551	1	Bearing, Gear
7	8032552	1	Pump Drive Gear
8	8032554	1	Lockball, Stub Shaft
9	8032555	1	Shaft, Stub
10	8032543	2	Ring, Retaining
11	8033199	1	Bearing, Shaft
12	8032553	1	Pump Drive Idler Gear
13	8032568	1	Turbine Shaft Assembly (Includes Item 14)
14	8032620	1	Ring, Retaining
15	8032567	1	Bearing, Turbine Shaft
16	8032566	1	Washer, Locating
17	8032565	1	Ring, Retaining
18	8032564	1	Ring, Piston
19	8032563	1	Ring, Snap
20	8032560	1	Support, Stator
21	8303620	6	Screw
22	8307005	6	Washer, Lock
23	8032559	1	Spring, Expander
24	8032558	1	Ring, Piston
25	8032556	1	Oil Baffle Assembly
26	8033190	1	Shaft, Reverse Idler
27	8033191	1	O-Ring
28	8033192	1	Lockball
29	8033194	2	Plate, Thrust
30	8032574	1	Reverse Idler Gear Bearing Assembly
31	8033195	1	Nut, Bearing Retaining Plate
32	8032573	1	Gear, Reverse Idler
33	8032578	1	Ring, Retaining
34	8032579	1	Member, Reaction
35	8032580	1	Spacer
36	8032581	8	Screw
37	8032582	4	Lock Tab
38	8032583	1	Impeller
39	8032584	1	O-Ring
40	8032585	1	Gear, Impeller Hub
41	8032586	1	Bearing, Impeller Hub Gear
42	8032587	2	Ring, Retaining
43	8032588	1	Hub, Turbine
44	8032589	1	Turbine
45	8033196	1	Screw Ring, Turbine To Hub
46	8033197	12	Screw
47	8032595	1	O-Ring
48	8032592	1	Locating Ring, Turbine Hub Bearing
49	8032593	1	Bearing, Turbine Hub
50	8033384	1	Impeller Cover
51	8032594	1	Retaining Washer, Bearing
52	8033385	1	O-Ring
53	8033386	1	Input Shaft
54	8033373	1	Bearing, Input Shaft
55	8303620	34	Screw
56	8307005	34	Washer
57	8033885	1	Flange
58	8033318	1	O-Ring
59	8032612	1	Washer
60	8032613	1	Nut

FORWARD, REVERSE, LOW AND 2ND (S/N 9908 & Before)

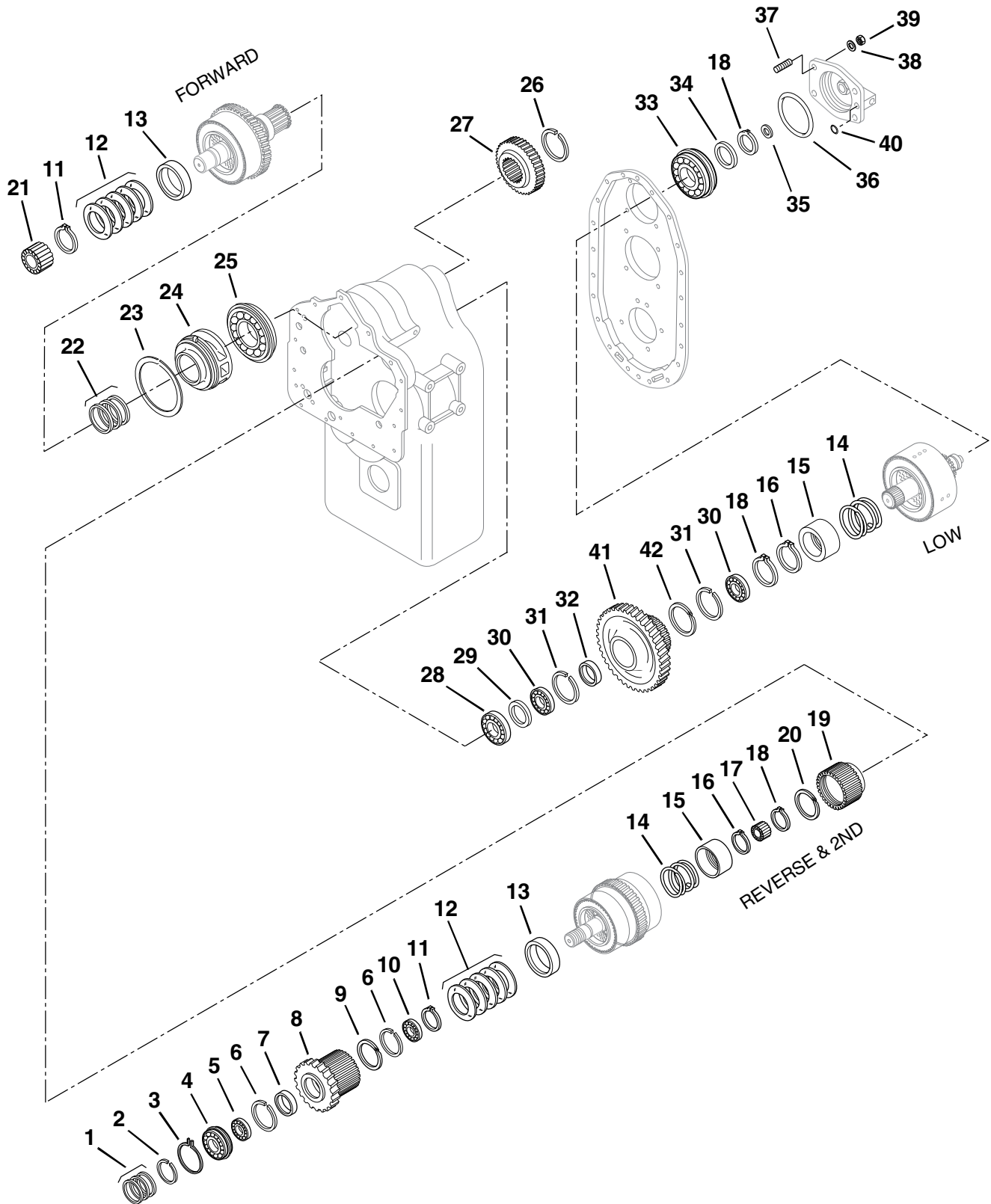

FORWARD, REVERSE, LOW AND 2ND (S/N 9908 & Before)

Item No.	Part Number	Qty.	Description
1	8032652	3	Ring, Piston
2	8032651	1	Ring, Retaining
3	8032650	1	Snap Ring
4	8032649	1	Bearing, Front
5	8032648	1	Bearing, Gear
6	8032645	2	Ring, Retaining
7	8032647	1	Spacer, Bearing
8	8032646	1	Reverse Clutch Gear & Retaining Ring Assembly (Includes Item 9)
9	8032620	1	Ring, Retaining
10	8032644	1	Bearing, Gear
11	8032640	2	Snap Ring
12	8033348	2	Disc Spring Assembly (Contains 5 Pcs.)
13	8032638	2	Spacer, Piston Return Spring
14	8032615	2	Piston Return Spring
15	8032616	2	Spring Retainer
16	8032617	2	Snap Ring
17	8032643	1	Bearing, Reverse & 2nd Shaft
18	8032623	3	Snap Ring
19	8032642	1	2nd Clutch Disc Hub & Retaining Ring Assembly (Includes Item 20)
20	8032620	1	Ring, Retaining
21	8032641	1	Pilot Bearing
22	8032637	3	Ring, Piston
23	8033355	1	Ring, Retaining
24	8032635	1	Sleeve, Piston Ring
25	8032634	1	Bearing, Forward Shaft
26	8033356	1	Ring, Retaining
27	8033357	1	Gear, Forward Shaft
28	8032633	1	Bearing, Low Speed Clutch
29	8032632	1	Spacer, Bearing
30	8032628	2	Bearing, Gear
31	8032629	2	Locating Ring
32	8032631	1	Spacer, Gear
33	8032622	1	Bearing, Low Speed Shaft
34	8032566	1	Washer, Rear Bearing Support
35	8032614	1	Ring, Piston
36	8032624	1	O-Ring
37	8032626	4	Stud, Cap
38	8032503	4	Washer, Lock
39	8032506	4	Nut, Stud
40	8032625	1	O-Ring
41	8033358	1	Low Shaft Gear, Hub & Retaining Ring Assembly (Includes Item 42)
42	8032620	1	Ring, Retaining

OUTPUT, IDLER AND THIRD (S/N 9908 & Before)

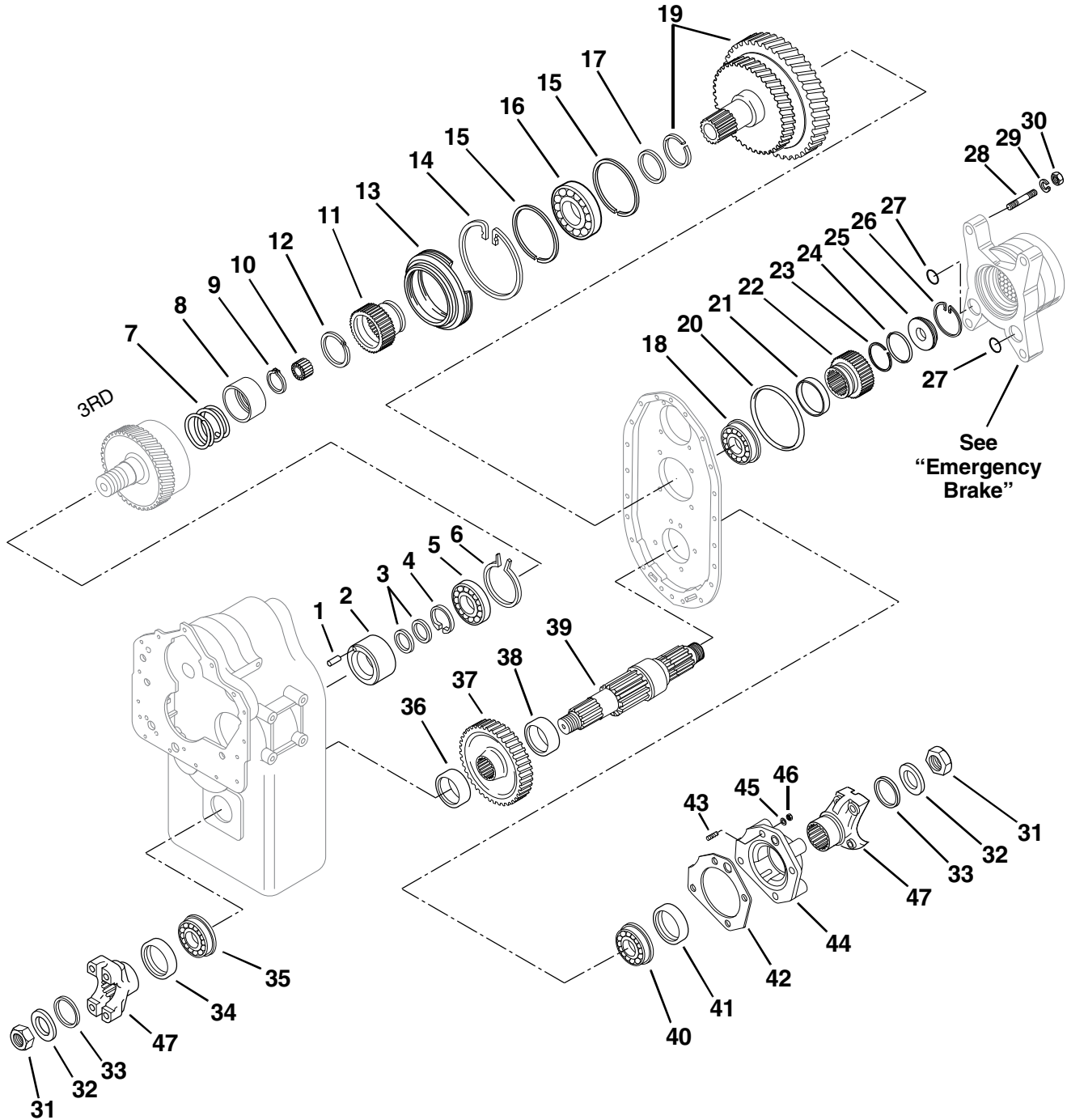

OUTPUT, IDLER AND THIRD (S/N 9908 & Before)

Item No.	Part Number	Qty.	Description
1	8033870	1	Roll Pin, Outer Race
2	8033871	1	Piston Ring Outer Race
3	8032652	2	Ring, Piston
4	8033872	1	Ring, Retaining
5	8032628	1	Bearing
6	8033351	1	Ring, Locating
7	8032615	1	Spring, Return
8	8032616	1	Retainer, Spring
9	8032617	1	Ring, Snap
10	8032643	1	Bearing, Pilot
11	8033359	1	3rd Clutch Disc Hub & Retaining Ring Assembly (Includes Item 12)
12	8032620	1	Ring, Retaining
13	8033360	1	Carrier, Bearing
14	8033361	1	Ring, Locating
15	8033362	2	Ring, Locating
16	8033363	1	Bearing, 3rd Clutch Disc Hub
17	8033364	1	Ring, Retaining
18	8033365	1	Bearing
19	8033873	1	Idler Shaft & Gear Assembly (46T)
20	8033368	1	O-Ring
21	8033874	1	Seal, Brake Housing To Brake Disc Hub
22	8033875	1	Hub, Brake Disc
23	8033876	1	Ring, Snap
24	8033877	1	O-Ring
25	8033878	1	Plug, Brake Disc Hub
26	8033879	1	Ring, Snap
27	8033880	2	O-Ring
28	8033881	4	Stud, Brake Housing To Rear Cover
29	8033882	4	Washer, Lock
30	8033883	4	Nut, Stud
31	8033372	2	Nut, Flange
32	8033371	2	Washer, Flange
33	8032611	2	O-Ring
34	8033198	1	Oil Seal, Output Shaft
35	8033373	1	Bearing
36	8033376	1	Spacer, Output Gear
37	8033375	1	Gear, Output Shaft (46T)
38	8033374	1	Spacer, Output Gear
39	8033884	1	Shaft, Output
40	8032604	1	Bearing
41	8032605	1	Oil Seal, Rear Bearing Cap
42	8032606	1	Gasket, Rear Bearing Cap
43	8032627	4	Stud, Bearing Cap
44	8032607	1	Bearing Cap
45	8032608	4	Washer, Lock
46	8032609	4	Nut, Stud
47	8033885	2	Flange, Output

TRANSMISSION CLUTCH GROUPS (S/N 9908 & Before)

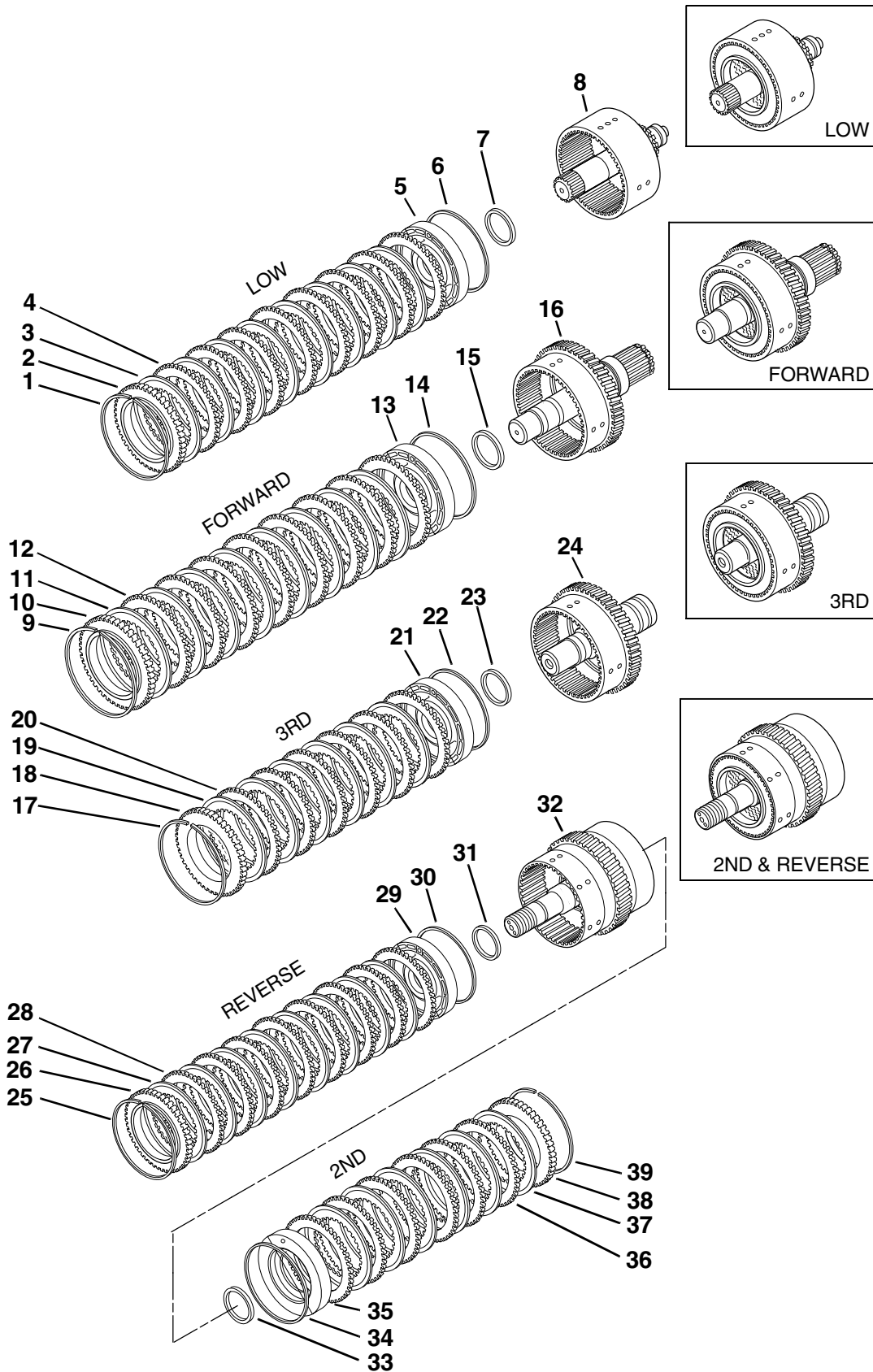

PH0630

TRANSMISSION CLUTCH GROUPS (S/N 9908 & Before)

Item No.	Part Number	Qty.	Description
1	8032653	1	Ring, Snap
2	8032654	1	Backing Plate
3	8032655	8	Disc, Clutch Inner
4	8032656	8	Disc, Clutch Outer
5	8032657	1	Piston, Clutch
6	8032658	1	Ring, Outer Piston
7	8032659	1	Seal, Inner Piston
8	8033387	1	Low Clutch Shaft Drum & Bleed Valve Assembly
9	8032653	1	Ring, Snap
10	8032654	1	Backing Plate
11	8032661	8	Disc, Clutch Inner
12	8032656	8	Disc, Clutch Outer
13	8032657	1	Piston, Clutch
14	8032658	1	Ring, Outer Piston
15	8032659	1	Seal, Inner Piston
16	8033347	1	Forward Shaft, Drum & Plug Assembly
17	8032653	1	Ring, Snap
18	8032654	1	Backing Plate
19	8032661	6	Disc, Clutch Inner
20	8032656	6	Disc, Clutch Outer
21	8032663	1	Clutch Piston Assembly
22	8032658	1	Ring, Outer Piston
23	8032659	1	Seal, Inner Piston
24	8033344	1	3rd Clutch Shaft, Drum & Plug Assembly
25	8032653	1	Ring, Snap
26	8032654	1	Backing Plate
27	8032661	8	Disc, Clutch Inner
28	8032656	8	Disc, Clutch Outer
29	8032657	1	Piston, Clutch
30	8032658	1	Ring, Outer Piston
31	8032659	1	Seal, Inner Piston
32	8032665	1	Rev. & 2nd Shaft, Drum & Plug Assembly
33	8032659	1	Seal, Inner Piston
34	8032658	1	Ring, Outer Piston
35	8032663	1	Piston, Clutch
36	8032656	6	Disc, Clutch Outer
37	8032661	6	Disc, Clutch Inner
38	8032654	1	Backing Plate
39	8032653	1	Ring, Snap

CONTROL VALVE ASSEMBLY (S/N 9908 & Before)

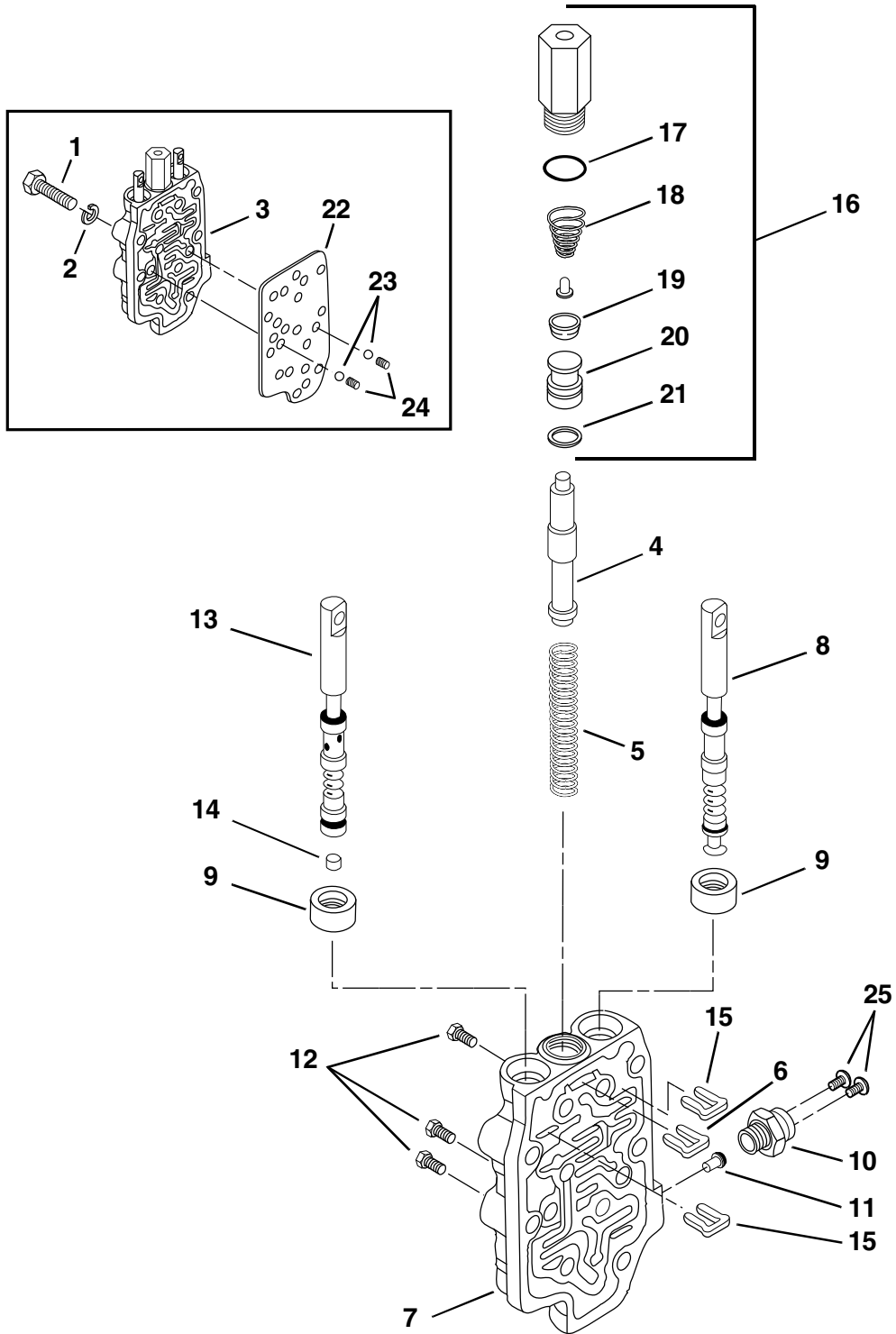

CONTROL VALVE ASSEMBLY

(S/N 9908 & Before)

Item No.	Part Number	Qty.	Description
1	8032666	9	Screw
2	8307005	9	Washer, Lock
3	8033239	1	Control Valve Assembly (Includes Items 4 thru 7 and Item 16)
4	8032672	1	Valve Spool
5	8032673	1	Spring, Control Valve
6	8032676	1	Stop, Valve Spool
7	8032679	1	Control Valve Housing Assembly (Includes Items 8 thru 15)
8	8032674	1	Valve Spool, Forward & Reverse
9	8032675	2	Oil Seal
10	8825174	1	Switch, Neutral
11	8032678	1	Switch Actuating Pin
12	8032680	3	Pipe Plug
13	8032682	1	Speed Selector Spool & Plug Assembly (Includes Item 14)
14	8032681	1	Plug
15	8032676	2	Stop, Valve Spool
16	8841314	1	Hydraulic Actuator Assembly (Includes Items 17 thru 21)
17	8033202	1	O-Ring
18	8033203	1	Balance Spring & Pin Kit
19	8033204	1	Piston Seal
20	8033205	1	Piston
21	8033238	1	Glyd. Ring Assembly
22	8033890	1	Gasket, Control Valve
23	8032669	2	Detent Ball
24	8032670	2	Detent Spring
25	8303987	2	Screw, #8-32 x 1/4" Slotted Pan Hd.

EMERGENCY BRAKE (S/N 9908 & Before)

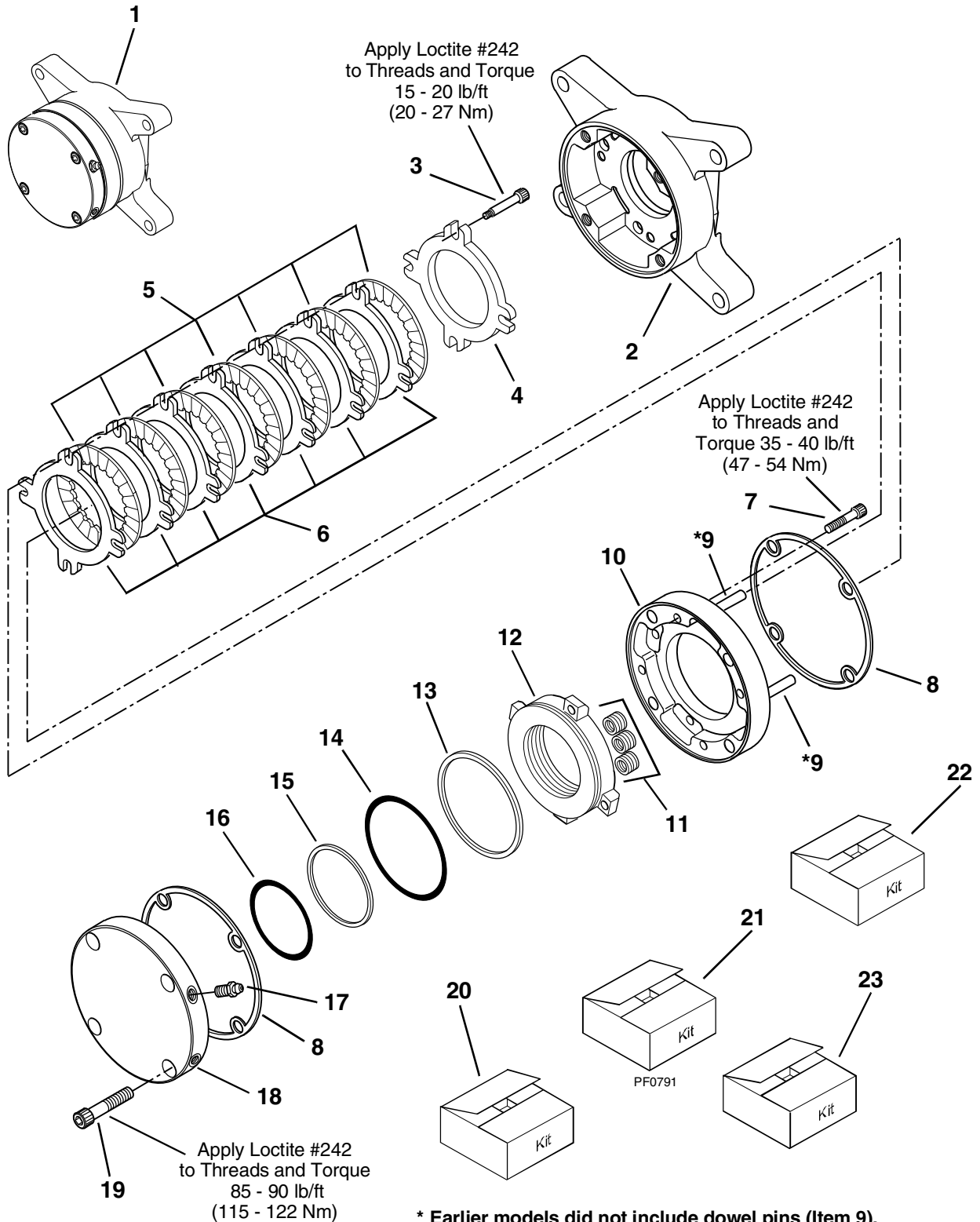

* Earlier models did not include dowel pins (Item 9). For earlier models, all tabs on stator discs (Item 6) must line up over shoulder bolts (Item 3).

EMERGENCY BRAKE

(S/N 9908 & Before)

Item No.	Part Number	Qty.	Description
1	8033791	1	Emergency Brake Assembly (Includes Items 2 thru 19)
2	8033774	1	Cover
3	8033775	4	Shoulder Bolt
4	See Kits	1	Disc, Primary
5	See Kits	7	Disc, Rotor
6	See Kits	7	Disc, Stator
7	8033776	4	HHCS, Socket Head
8	See Kits	2	Case Gasket
9	8033777	4	Dowel Pin
10	8033778	1	Spring Plate
11	See Kits	12	Spring, Red
12	8033779	1	Piston
13	See Kits	1	Back-up Ring
14	See Kits	1	O-Ring
15	See Kits	1	Back-up Ring
16	See Kits	1	O-Ring
17	8033780	1	Bleeder Screw
18	8033781	1	Pressure Plate
19	8033782	4	HHCS, Socket Head
			<u>KITS</u>
20	7131852	1	Kit, Repair Park Brake (Includes Items 3, 21, 22 & 23)
21	8033771	1	Rotor and Stator Disc Kit (Includes Items 4 thru 6 & 8)
22	8033772	1	O-Ring and Back-up Ring Kit (Includes Items 8 & 13 thru 16)
23	8033773	1	Spring Kit (Includes Items 8 & 11)

TRANSMISSION MOUNTING

(S/N 9908 & Before)

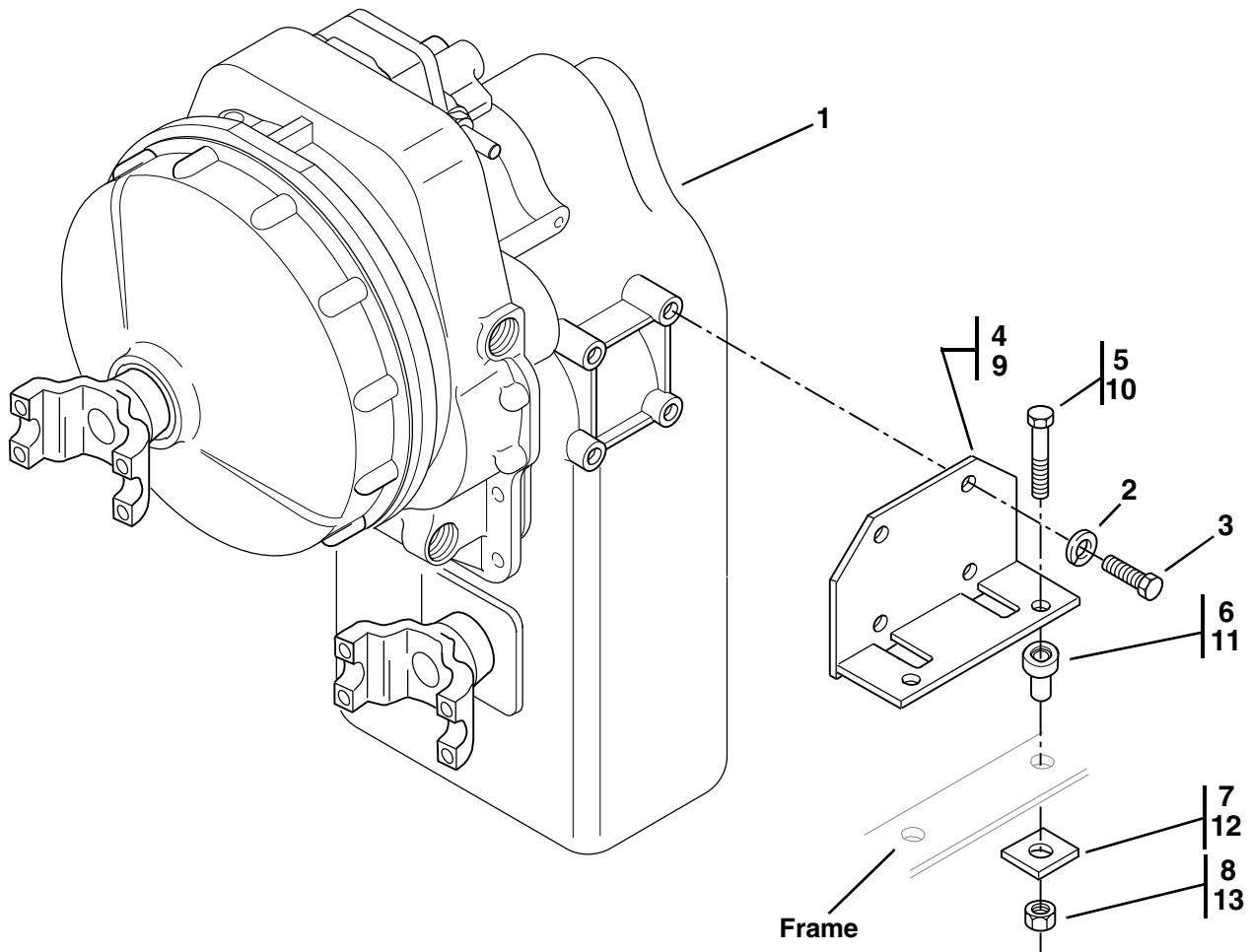

TRANSMISSION MOUNTING

(S/N 9908 & Before)

Item No.	Part Number	Qty.	Description
1	8841025	1	Transmission
2	8307010	8	Washer, Lock 3/4"
3	8303664	8	HHCS, 3/4-10 x 1-1/2"
			Items 4 thru 8 for Machines Model 8042 S/N 8042-0058 & Before
			Items 4 thru 8 for Machines Model 10042 S/N 10042-0057 & Before
4	7095342	2	Mount, Transmission
5	8310051	4	HHCS, 1-8 x 4"
6	8278017	4	Isolator
7	7096471	4	Washer, Rebound
8	8310116	4	Nut, Hex Lock Elastic 1-8
			Items 9 thru 13 for Machines Model 8042 S/N 8042-0059 thru 9908
			Items 9 thru 13 for Machines Model 10042 S/N 10042-0058 thru 9908
			Items 9 thru 13 for Machines Model 10054
9	7111952	2	Mount, Transmission
10	8303724	4	HHCS, 3/4-10 x 3-1/2"
11	8278007	4	Isolator
12	7054351	4	Washer, Rebound
13	8310067	4	Nut, Hex Lock Elastic 3/4"

ENGINE CONNECT (S/N 9909 & After)

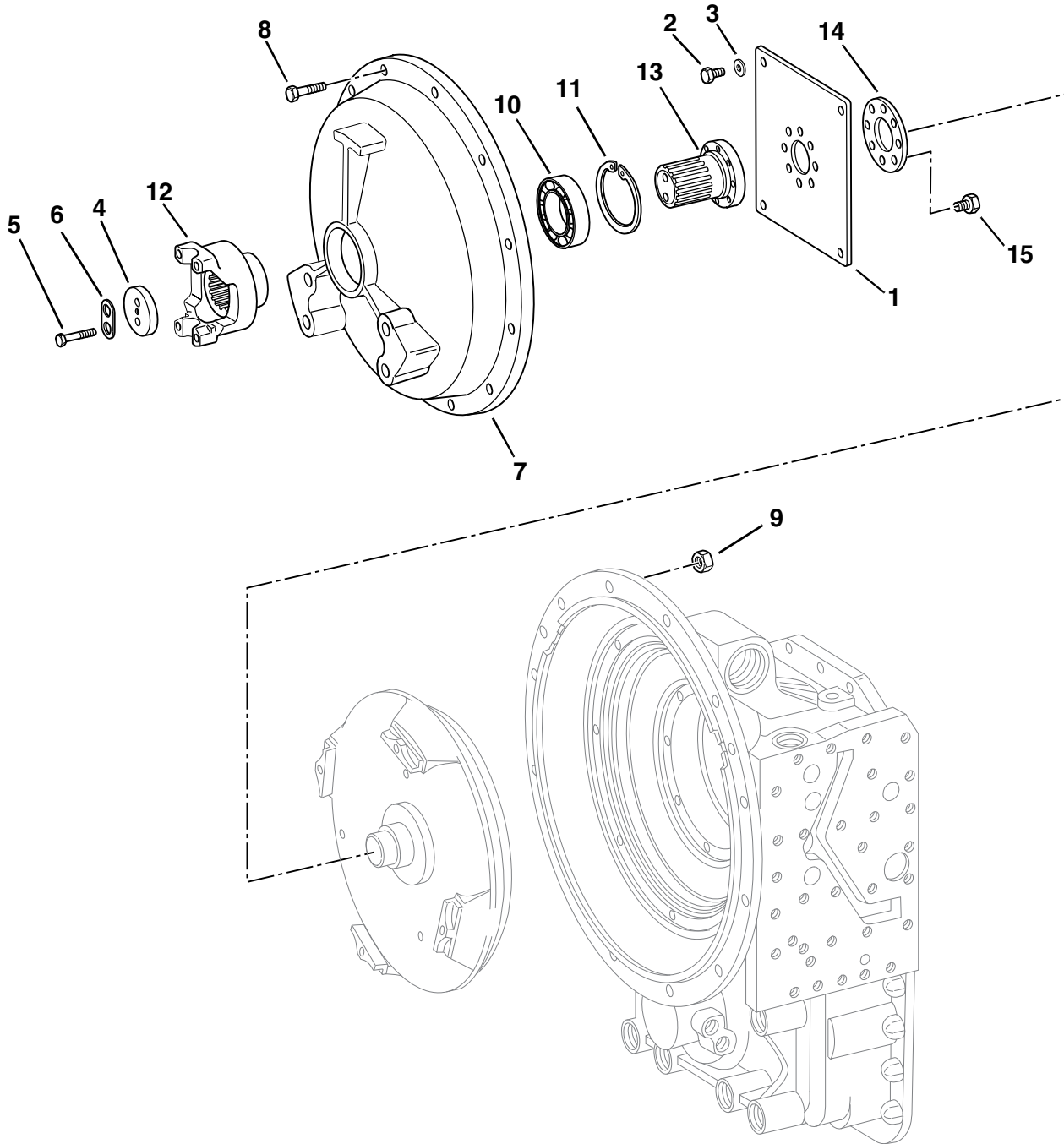

ENGINE CONNECT

(S/N 9909 & After)

Item No.	Part Number	Qty.	Description
1	1319203	1	Diaphragm
2	1319204	4	HHCS, M10 x 18mm
3	10732095	4	Washer, 10,5
4	1319205	1	Washer
5	1319206	2	HHCS, M8 x 50mm
6	1319207	1	Washer
7	1319208	1	Cover
8	10731748	12	HHCS, M10 x 45mm
9	10731751	12	Nut, Hex M10
10	1319209	1	Bearing
11	1319210	1	Ring, Retaining 90 x 3
12	1319211	1	Flange, Input
13	1319212	1	Shaft, Input
14	1319213	1	Washer
15	10731702	8	HHCS, M10 x 16mm

CONVERTER AND LAYSHAFT (S/N 9909 & After)

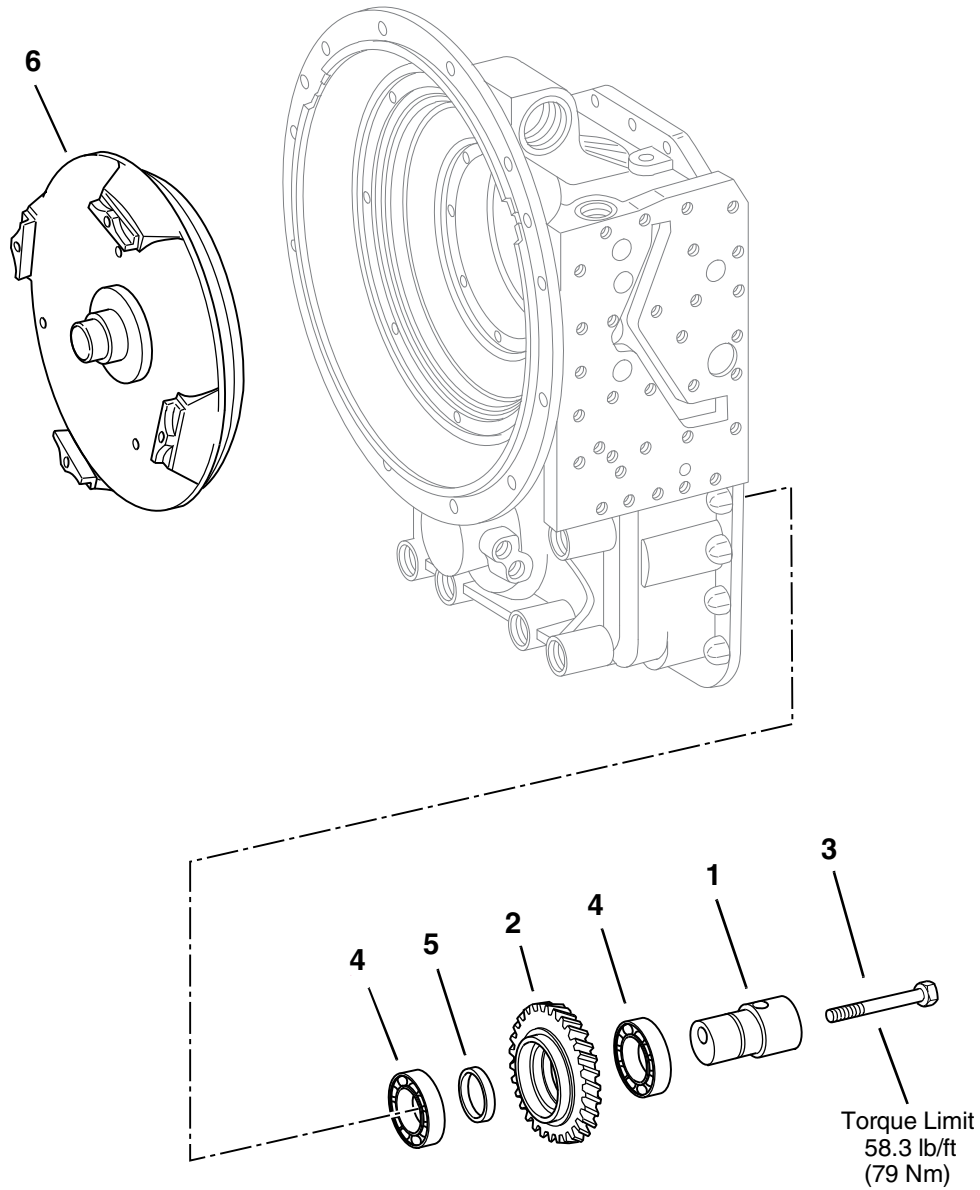

CONVERTER AND LAYSHAFT

(S/N 9909 & After)

Item No.	Part Number	Qty.	Description	
1	10732110	1	Axle	
2	10732111	1	Gear, Idler	
3	10732112	1	HHCS, M12 x 115mm	
4	10732113	2	Bearing, Roller	
5	10732114	1	Bushing, 7,20mm	
	10732115	1	Bushing, 7,25mm	
	10732116	1	Bushing, 7,30mm	
	10732117	1	Bushing, 7,35mm	
	10732118	1	Bushing, 7,40mm	
	10732119	1	Bushing, 7,45mm	
	10732120	1	Bushing, 7,50mm	
	10732121	1	Bushing, 7,55mm	
	10732122	1	Bushing, 7,60mm	
	6	10731704	1	Converter

OIL PRESSURE PUMP (S/N 9909 & After)

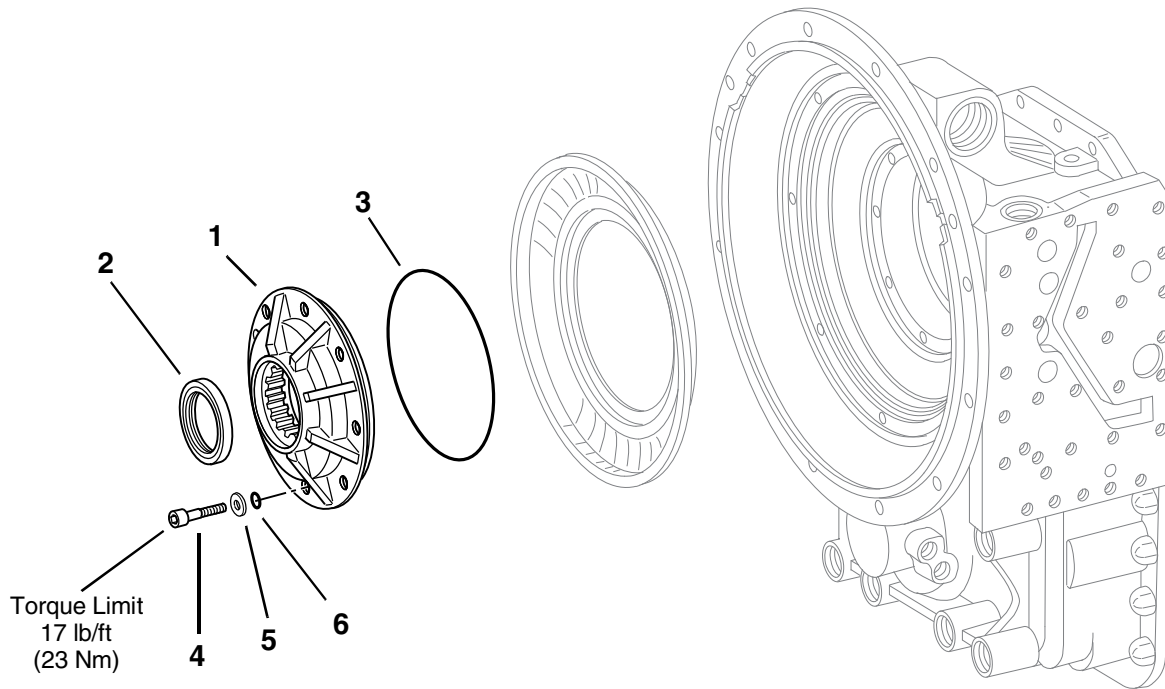

OIL PRESSURE PUMP

(S/N 9909 & After)

Item No.	Part Number	Qty.	Description
1	10731705	1	Pump
2	10731706	1	Seal, Shaft
3	10731707	1	O-Ring, 192 x 3
4	1319214	8	SHCS, M8 x 40mm
5	10731710	8	Washer, 8,4
6	10731709	8	O-Ring, 8 x 1,5

INPUT SHAFT (S/N 9909 & After)

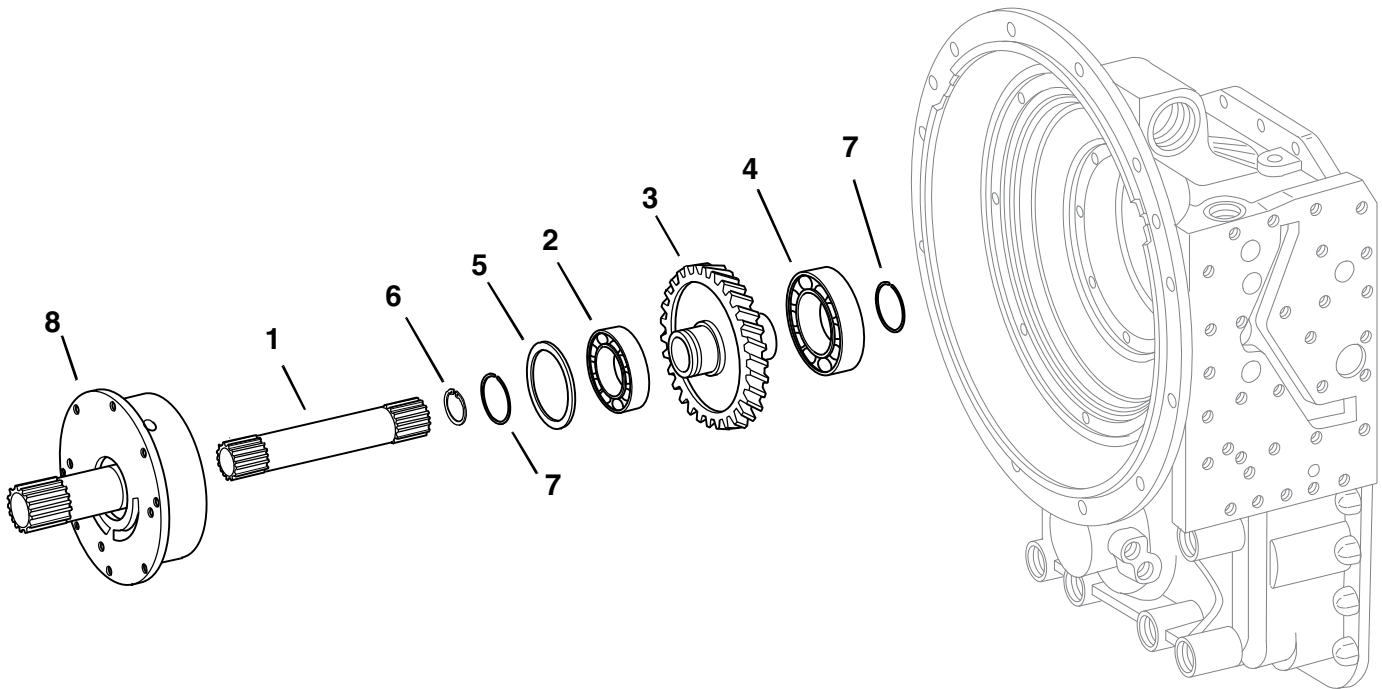

INPUT SHAFT

(S/N 9909 & After)

Item No.	Part Number	Qty.	Description
1	10731711	1	Shaft, Turbine
2	10731712	1	Bearing, Roller
3	10731713	1	Gear, Input
4	1319215	1	Bearing, Roller
5	10731715	1	Washer, 1,2mm
	1319216	1	Washer, 1,25mm
	1319217	1	Washer, 1,35mm
	10731716	1	Washer, 0,5mm
	10731717	1	Washer, 0,6mm
	10731718	1	Washer, 0,7mm
	10731719	1	Washer, 0,8mm
	10731720	1	Washer, 0,9mm
	10731721	1	Washer, 1,0mm
	10731722	1	Washer, 1,1mm
	10731723	1	Washer, 1,3mm
	10731724	1	Washer, 1,4mm
	10731725	1	Washer, 1,5mm
	10731726	1	Washer, 0,65mm
	10731727	1	Washer, 0,75mm
	10731728	1	Washer, 0,85mm
	10731729	1	Washer, 0,95mm
	10731730	1	Washer, 1,05mm
	10731731	1	Washer, 1,15mm
6	10731732	1	Ring, Snap
7	1319218	2	Ring, Piston
8	10731734	1	Flange, Oil Feed

GEARBOX HOUSING (S/N 9909 & After)

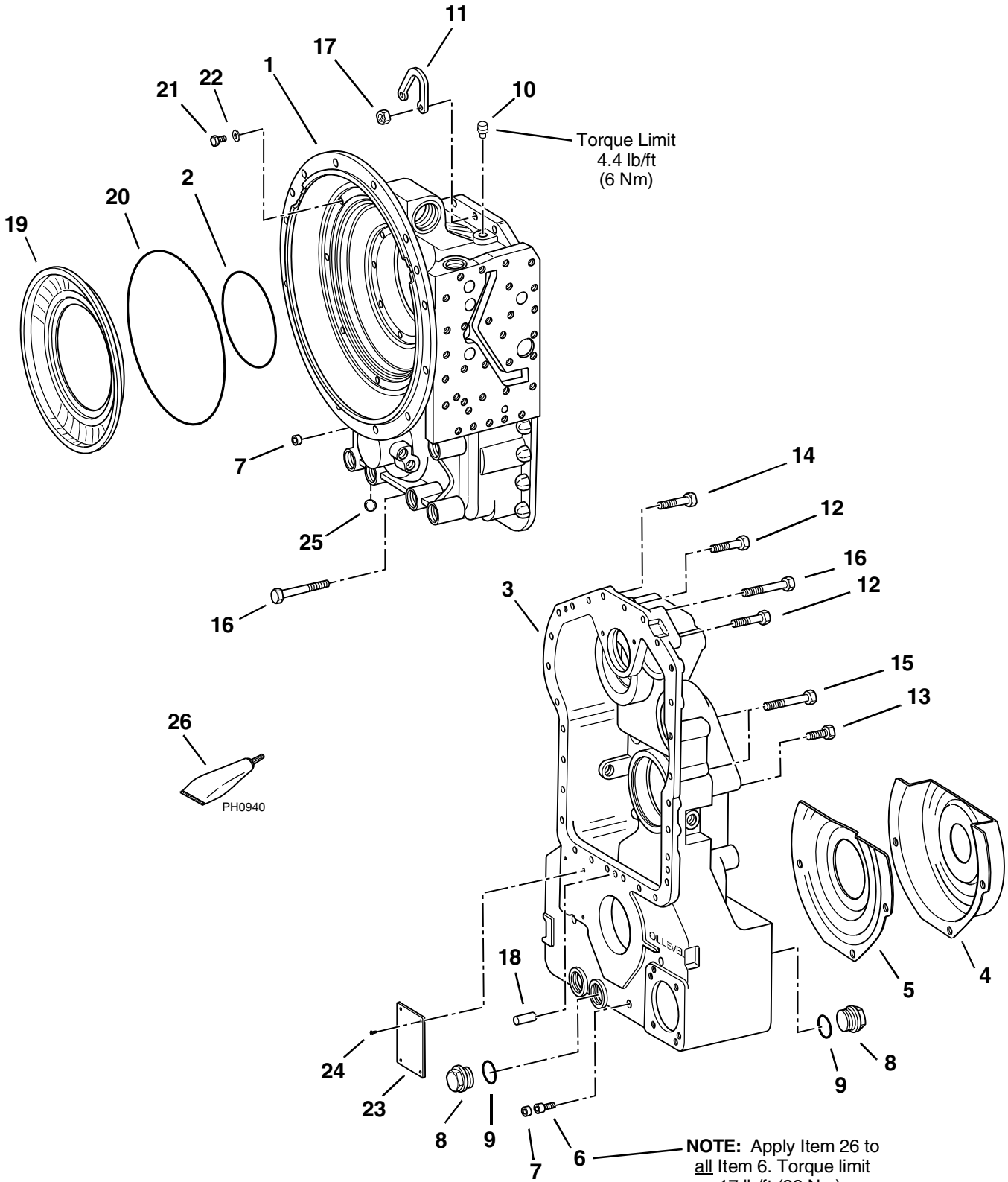

GEARBOX HOUSING

(S/N 9909 & After)

Item No.	Part Number	Qty.	Description
1	1319219	1	Housing
2	10731736	1	O-Ring, 150 x 3
3	10731737	1	Housing, Gearbox
4	10731738	1	Sheet, Screen
5	10731739	1	Sheet, Screen
6	1319220	3	SHCS, M8 x 35mm
7	10731741	5	Cap, Sealing
8	10731742	2	Plug, M33 x 2
9	10731743	2	O-Ring, 30 x 2,5
10	10731744	1	Breather
11	10731745	1	Bracket
12	10731746	3	HHCS, M10 x 55mm
13	10731747	17	HHCS, M10 x 32mm
14	10731748	3	HHCS, M10 x 45mm
15	10731749	2	HHCS, M10 x 85mm
16	10731750	3	HHCS, M10 x 70mm
17	10731751	6	Nut, Hex M10
18	10731752	1	Pin, M6 x 35mm
19	10731753	1	Sheet, Cover
20	10731754	1	O-Ring, 294 x 3
21	1319221	8	HHCS, M8 x 20mm
22	10731756	8	Washer, M8
23	1319222	1	Plate, Type
24	10731758	4	Stud 3 x 5
25	10731759	1	Ball
26	8526052	AR	Threadlocker, High Strength

CLUTCH PACK 1ST GEAR - 1 OF 2

(S/N 9909 & After)

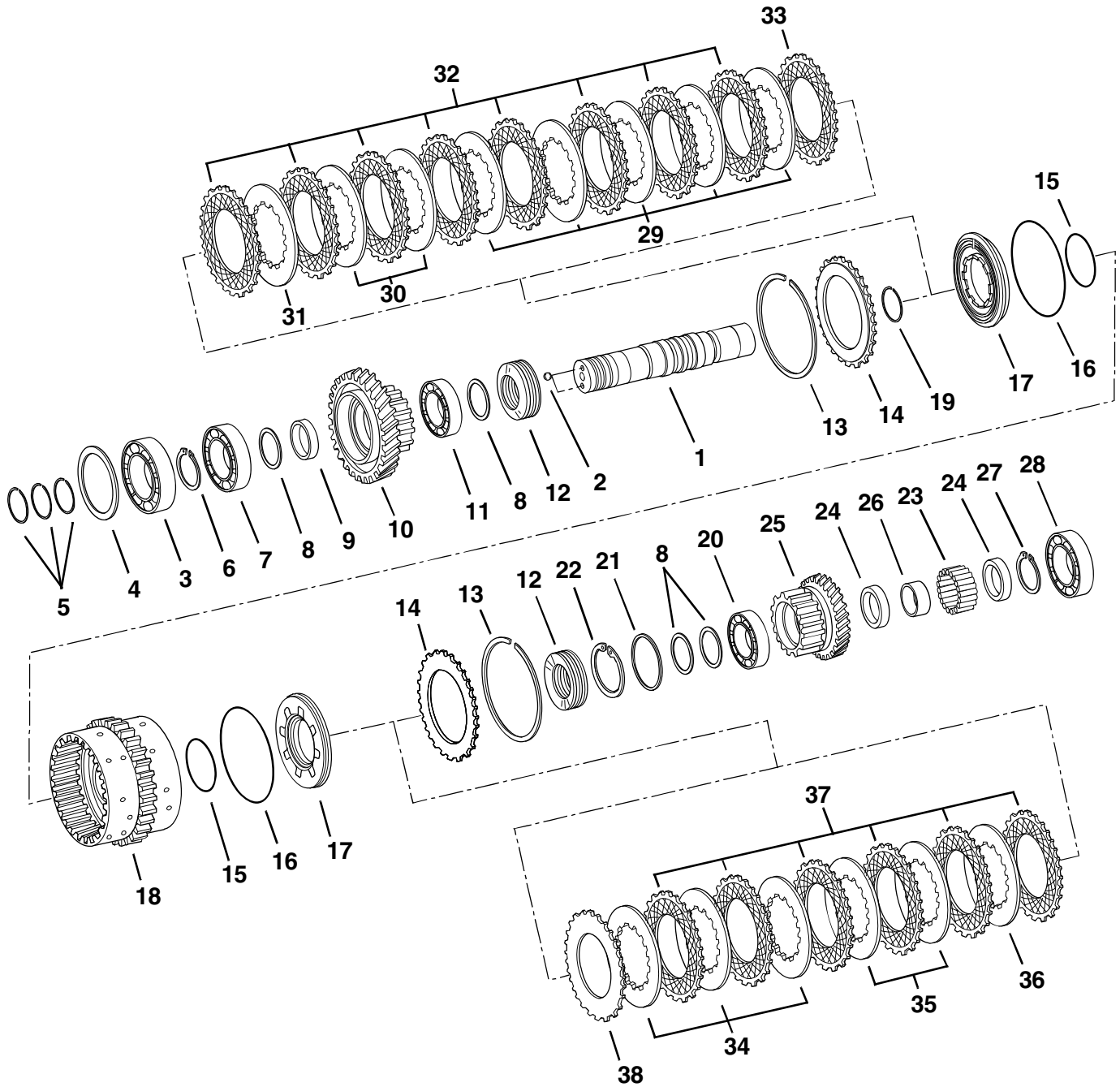

CLUTCH PACK 1ST GEAR - 1 OF 2

(S/N 9909 & After)

Item No.	Part Number	Qty.	Description
1	1319223	1	Shaft
2	10731761	2	Ball
3	10731762	1	Bearing, Ball
4	10731763	1	Shim, 0,9mm
	10731764	1	Shim, 0,95mm
	10731765	1	Shim, 1,00mm
	10731766	1	Shim, 1,05mm
	10731767	1	Shim, 1,1mm
	10731768	1	Shim, 1,15mm
	10731769	1	Shim, 1,2mm
	10731770	1	Shim, 1,25mm
	10731771	1	Shim, 1,3mm
	10731772	1	Shim, 1,35mm
	10731773	1	Shim, 1,4mm
	10731774	1	Shim, 1,45mm
	10731775	1	Shim, 1,5mm
	10731776	1	Shim, 1,55mm
	10731777	1	Shim, 1,6mm
	10731778	1	Shim, 1,65mm
	10731779	1	Shim, 1,7mm
	10731780	1	Shim, 1,75mm
	10731781	1	Shim, 1,8mm
	10731782	1	Shim, 1,85mm
	10731783	1	Shim, 1,9mm
	10731784	1	Shim, 1,95mm
	10731785	1	Shim, 2,0mm
	10731786	1	Shim, 2,05mm
	10731787	1	Shim, 2,1mm
	1319285	1	Shim, 2,15mm
	1319286	1	Shim, 2,2mm
	1319287	1	Shim, 2,25mm
	1319288	1	Shim, 2,3mm
5	1319224	3	Ring, Piston 45 x 2,5
6	10731789	1	Ring, Retaining 45 x 1,75
7	10731790	1	Bearing, Ball
8	10731791	4	Shim, 1,3mm
	10731792	4	Shim, 1,35mm
	10731793	4	Shim, 1,4mm
	10731794	4	Shim, 1,45mm
	10731795	4	Shim, 1,5mm
	10731796	4	Shim, 1,55mm
	10731797	4	Shim, 1,6mm
	10731798	4	Shim, 1,65mm
	10731799	4	Shim, 1,7mm
	10731800	4	Shim, 1,75mm
	10731801	4	Shim, 1,8mm
	10731802	4	Shim, 1,85mm
	10731803	4	Shim, 1,9mm
	10731804	4	Shim, 1,95mm
	10731805	4	Shim, 2,0mm
	10731806	4	Shim, 2,05mm
	10731807	4	Shim, 2,1mm
	10731808	4	Shim, 2,15mm
	10731809	4	Shim, 2,2mm
	10731810	4	Shim, 2,25mm

continued on next parts list

CLUTCH PACK 1ST GEAR - 2 OF 2

(S/N 9909 & After)

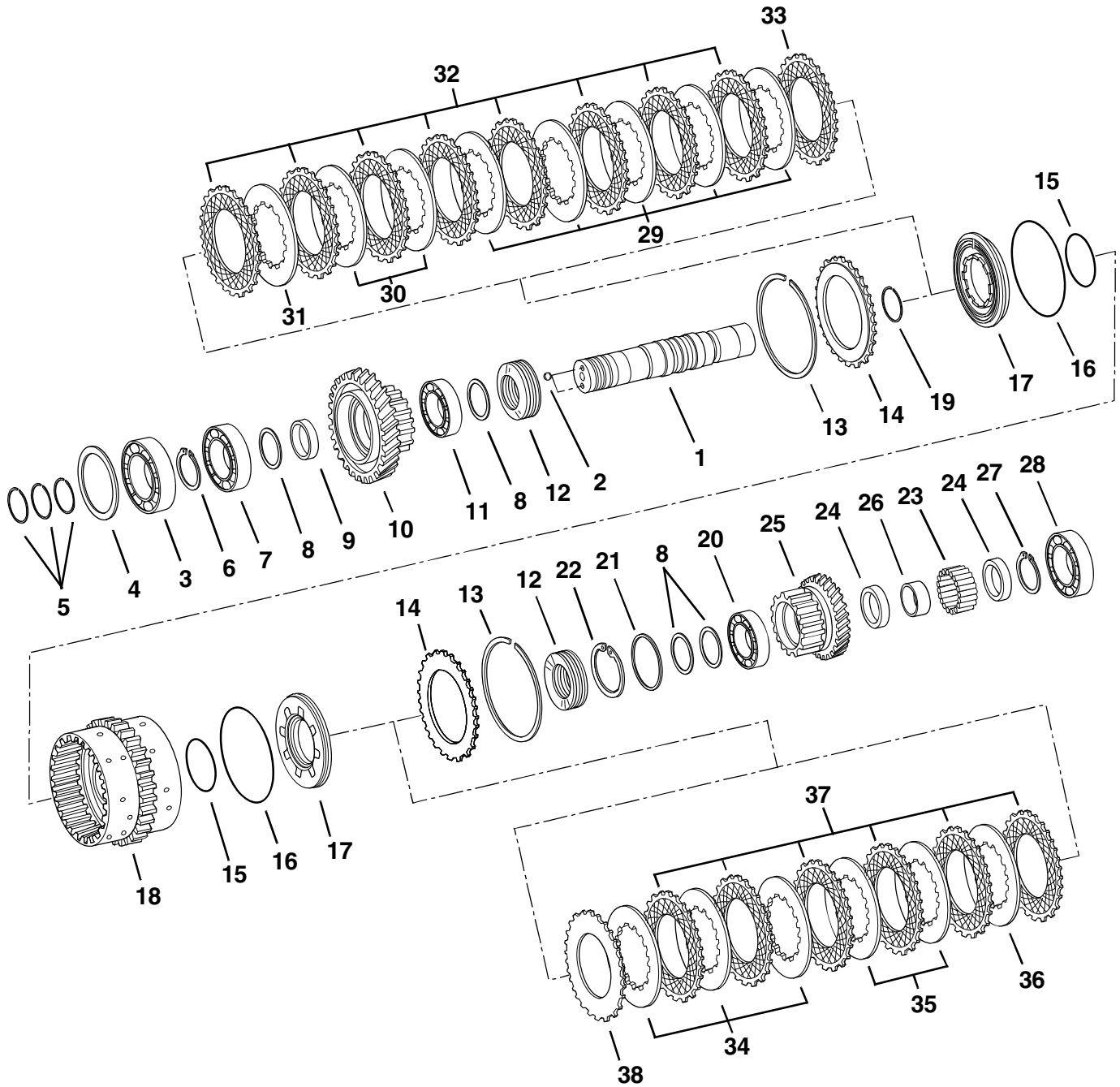

CLUTCH PACK 1ST GEAR - 2 OF 2

(S/N 9909 & After)

Item No.	Part Number	Qty.	Description
8	10731811	4	Shim, 2,3mm
(cont.)	10731812	4	Shim, 2,35mm
	10731813	4	Shim, 2,4mm
	10731814	4	Shim, 2,45mm
	10731815	4	Shim, 2,5mm
	10731816	4	Shim, 2,55mm
	10731817	4	Shim, 2,6mm
	10731818	4	Shim, 2,65mm
	10731819	4	Shim, 2,7mm
	10731820	4	Shim, 2,75mm
	10731821	4	Shim, 2,8mm
9	10731822	1	Bush
10	10731823	1	Gear, Spur Z=44
11	10731824	1	Bearing, Ball
12	10731825	10	Spring, Cup
13	10731826	2	Ring, Snap
14	10731827	2	Shim, End
15	10731828	2	O-Ring, 60 x 3
16	10731829	2	O-Ring, 120 x 3
17	10731830	2	Piston
18	10731831	1	Carrier, Disc
19	10731832	1	Ring, Snap
20	10731833	1	Bearing, Snap
21	10731834	1	Shim, 0,8mm
	10731835	1	Shim, 0,9mm
	1319225	1	Shim, 0,95mm
	10731836	1	Shim, 1,0mm
	10731837	1	Shim, 1,1mm
	10731838	1	Shim, 1,2mm
	10731839	1	Shim, 1,3mm
22	10732107	1	Ring, Retaining 77 x 2,5
23	10731841	1	Cage, Needle
24	10731842	2	Bush
25	10731843	1	Gear, Spur Z=27
26	10731844	1	Ring, Internal
27	10731845	1	Ring, Retaining 40 x 1,75
28	10731846	1	Bearing, Ball
29	10731847	5	Disc, Inner Clutch
30	10731848	2	Disc, Inner Clutch
31	10731847	1	Disc, Inner Clutch 2,0mm
	10731848	1	Disc, Inner Clutch 1,5mm
	10731849	1	Disc, Inner Clutch 2,5mm
32	10731850	8	Disc, Outer Clutch
33	10731851	1	Disc, Outer Clutch
34	10731847	3	Disc, Inner Clutch
35	10731748	2	Disc, Inner Clutch
36	10731747	1	Disc, Inner Clutch 2,0mm
	10731748	1	Disc, Inner Clutch 1,5mm
	10731749	1	Disc, Inner Clutch 2,5mm
37	10731750	6	Disc, Outer Clutch
38	10731751	1	Disc, Outer Clutch

CLUTCH PACK 2ND GEAR - 1 OF 2

(S/N 9909 & After)

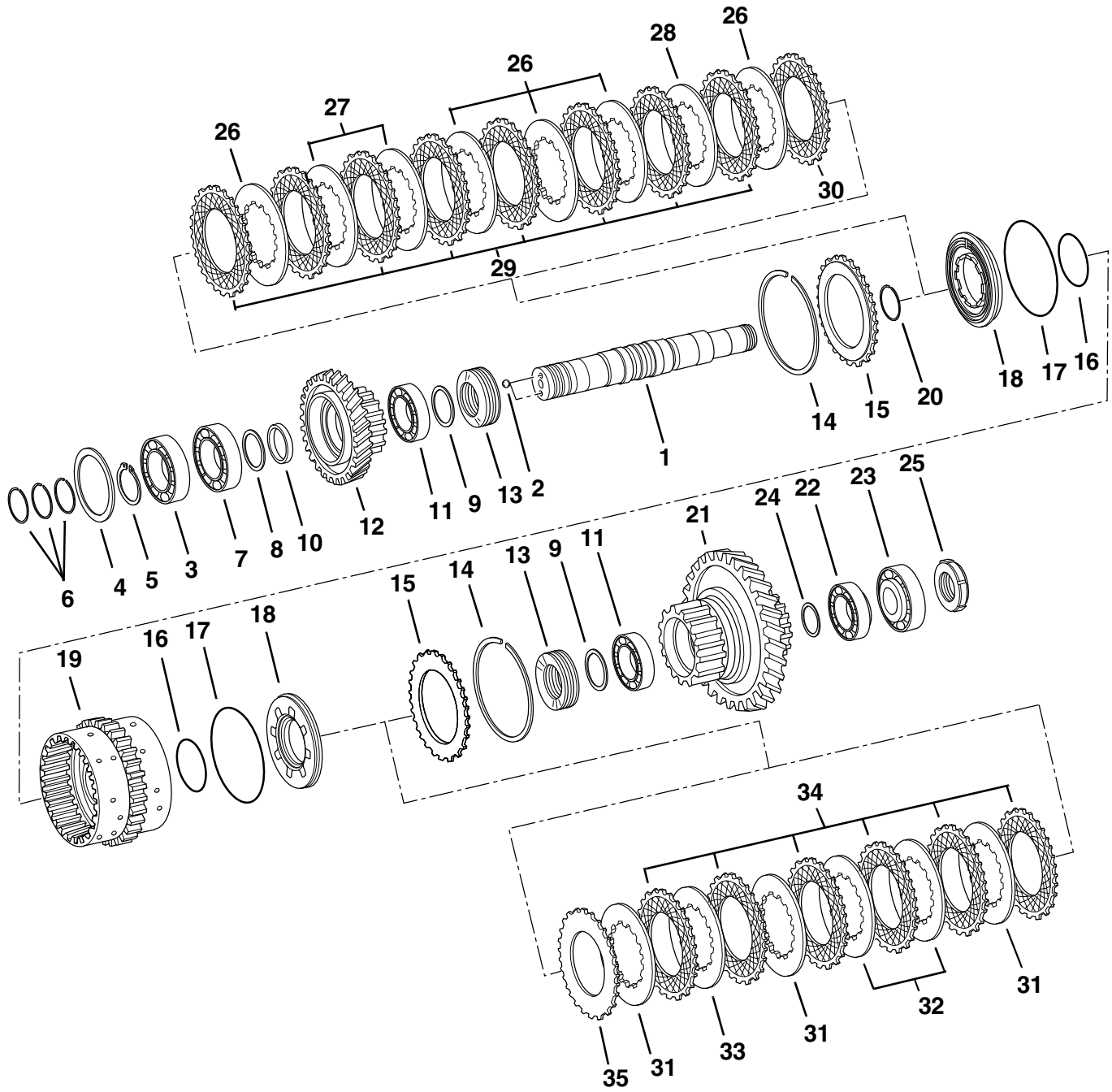

CLUTCH PACK 2ND GEAR - 1 OF 2

(S/N 9909 & After)

Item No.	Part Number	Qty.	Description
1	1319226	1	Shaft
2	10731761	2	Ball
3	1319227	1	Bearing, Roller
4	10731854	1	Washer, 0,8mm
	10731855	1	Washer, 0,85mm
	10731856	1	Washer, 0,9mm
	10731857	1	Washer, 0,95mm
	10731858	1	Washer, 1,0mm
	10731859	1	Washer, 1,05mm
	10731860	1	Washer, 1,1mm
	10731861	1	Washer, 1,15mm
	10731862	1	Washer, 1,2mm
	10731863	1	Washer, 1,25mm
	10731864	1	Washer, 1,3mm
	10731865	1	Washer, 1,35mm
	10731866	1	Washer, 1,4mm
	10731867	1	Washer, 1,45mm
	10731868	1	Washer, 1,5mm
	10731869	1	Washer, 1,55mm
	10731870	1	Washer, 1,6mm
	10731871	1	Washer, 1,65mm
	10731872	1	Washer, 1,7mm
	10731873	1	Washer, 1,75mm
	10731874	1	Washer, 1,8mm
	10731875	1	Washer, 1,85mm
	10731876	1	Washer, 1,9mm
	10731877	1	Washer, 1,95mm
	10731878	1	Washer, 2,0mm
	10731879	1	Washer, 2,05mm
	10731880	1	Washer, 2,1mm
	10731881	1	Washer, 2,15mm
	10731882	1	Washer, 2,2mm
	10731883	1	Washer, 2,25mm
	10731884	1	Washer, 2,3mm
	10731885	1	Washer, 2,35mm
	10731886	1	Washer, 2,4mm
5	10731789	1	Ring, Retaining 45 x 1,75
6	1319224	3	Ring, Piston 45 x 2,5
7	1319215	1	Bearing, Roller
8	10731791	1	Shim, 1,3mm
	10731792	1	Shim, 1,35mm
	10731793	1	Shim, 1,4mm
	10731794	1	Shim, 1,45mm
	10731795	1	Shim, 1,5mm
	10731796	1	Shim, 1,55mm
	10731797	1	Shim, 1,6mm
	10731798	1	Shim, 1,65mm
	10731799	1	Shim, 1,7mm
	10731800	1	Shim, 1,75mm
	10731801	1	Shim, 1,8mm
	10731802	1	Shim, 1,85mm
	10731803	1	Shim, 1,9mm
	10731804	1	Shim, 1,95mm
	10731805	1	Shim, 2,0mm
	10731806	1	Shim, 2,05mm
	10731807	1	Shim, 2,1mm
	10731808	1	Shim, 2,15mm
	10731809	1	Shim, 2,2mm
	10731810	1	Shim, 2,25mm
	10731811	1	Shim, 2,3mm
	10731812	1	Shim, 2,35mm
	10731813	1	Shim, 2,4mm
	10731814	1	Shim, 2,45mm
	10731815	1	Shim, 2,5mm
	10731816	1	Shim, 2,55mm
	10731817	1	Shim, 2,6mm
	10731818	1	Shim, 2,65mm
	10731819	1	Shim, 2,7mm
	10731820	1	Shim, 2,75mm
	10731821	1	Shim, 2,8mm
9	10731805	2	Shim
10	10731887	1	Bush
11	10731888	2	Bearing, Roller

continued on next parts list

CLUTCH PACK 2ND GEAR - 2 OF 2

(S/N 9909 & After)

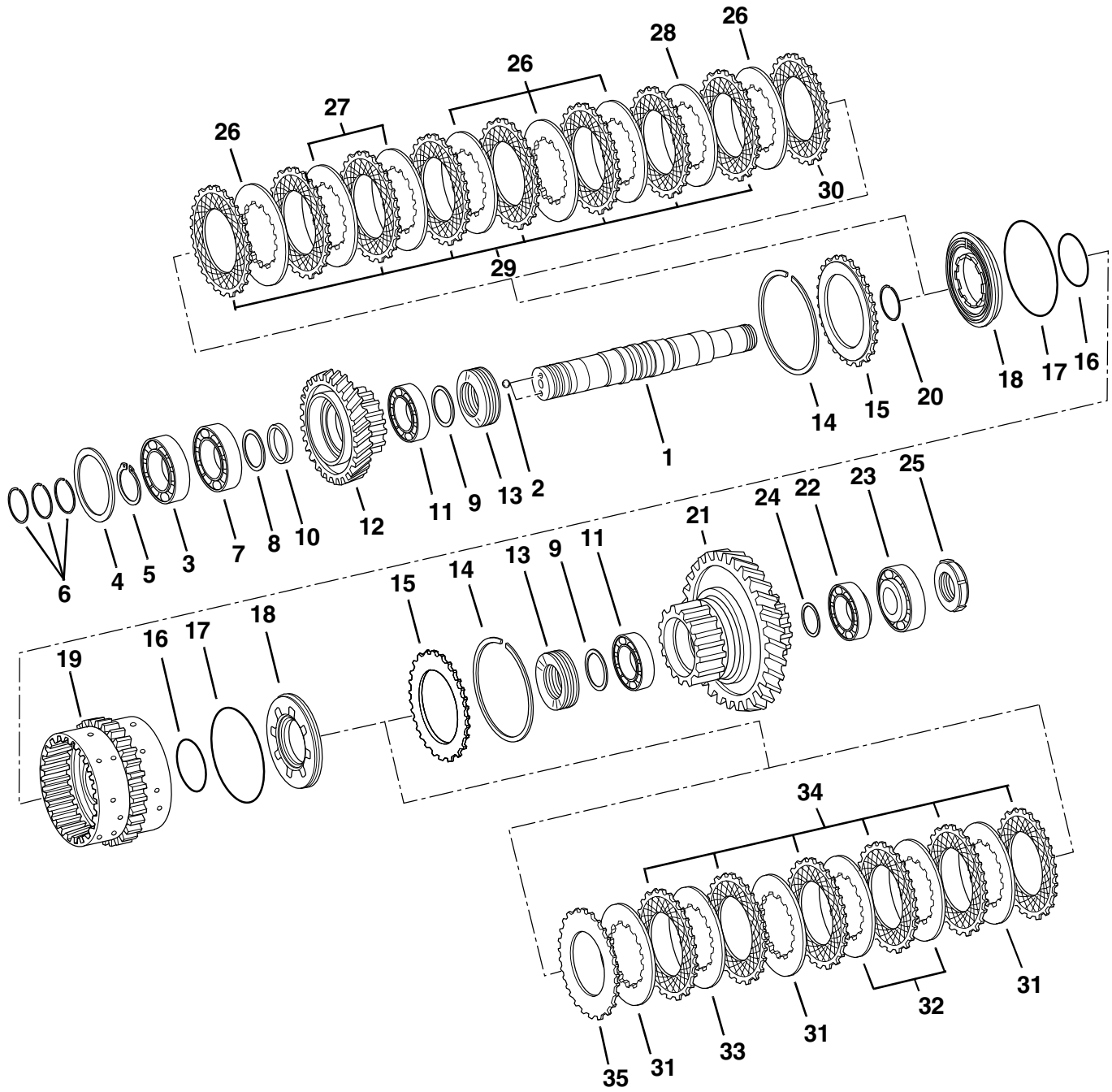

CLUTCH PACK 2ND GEAR - 2 OF 2

(S/N 9909 & After)

Item No.	Part Number	Qty.	Description
12	10731889	1	Gear, Spur Z=44
13	10731825	10	Spring, Cup
14	10731826	2	Ring, Snap
15	10731827	2	Shim, End
16	10731828	2	O-Ring, 60 x 3
17	10731829	2	O-Ring, 120 x 3
18	10731830	2	Piston
19	10731831	1	Carrier, Disc
20	10731832	1	Ring, Snap 48
21	10731890	1	Gear, Spur
22	10731891	1	Bearing, Roller
23	10731892	1	Bearing, Roller
24	10731893	1	Shim, 1,0mm
	10731894	1	Shim, 1,05mm
	10731895	1	Shim, 1,1mm
	10731896	1	Shim, 1,15mm
	10731897	1	Shim, 1,2mm
	10731898	1	Shim, 1,25mm
	10731899	1	Shim, 1,3mm
	10731900	1	Shim, 1,35mm
	10731901	1	Shim, 1,4mm
	10731902	1	Shim, 1,45mm
	10731903	1	Shim, 1,5mm
	10731904	1	Shim, 1,55mm
	10731905	1	Shim, 1,6mm
	10731906	1	Shim, 1,65mm
	10731907	1	Shim, 1,7mm
	10731908	1	Shim, 1,75mm
	10731909	1	Shim, 1,8mm
25	10731910	1	Nut, Slotted
26	10731847	5	Disc, Inner Clutch
27	10731848	2	Disc, Inner Clutch
28	10731847	1	Disc, Inner Clutch 2,0mm
	10731848	1	Disc, Inner Clutch 1,5mm
	10731849	1	Disc, Inner Clutch 2,5mm
29	10731850	8	Disc, Outer Clutch
30	10731851	1	Disc, Outer Clutch
31	10731847	3	Disc, Inner Clutch
32	10731848	2	Disc, Inner Clutch
33	10731847	1	Disc, Inner Clutch 2,0mm
	10731848	1	Disc, Inner Clutch 1,5mm
	10731849	1	Disc, Inner Clutch 2,5mm
34	10731850	6	Disc, Outer Clutch
35	10731851	1	Disc, Outer Clutch

CLUTCH PACK 3RD GEAR - 1 OF 2

(S/N 9909 & After)

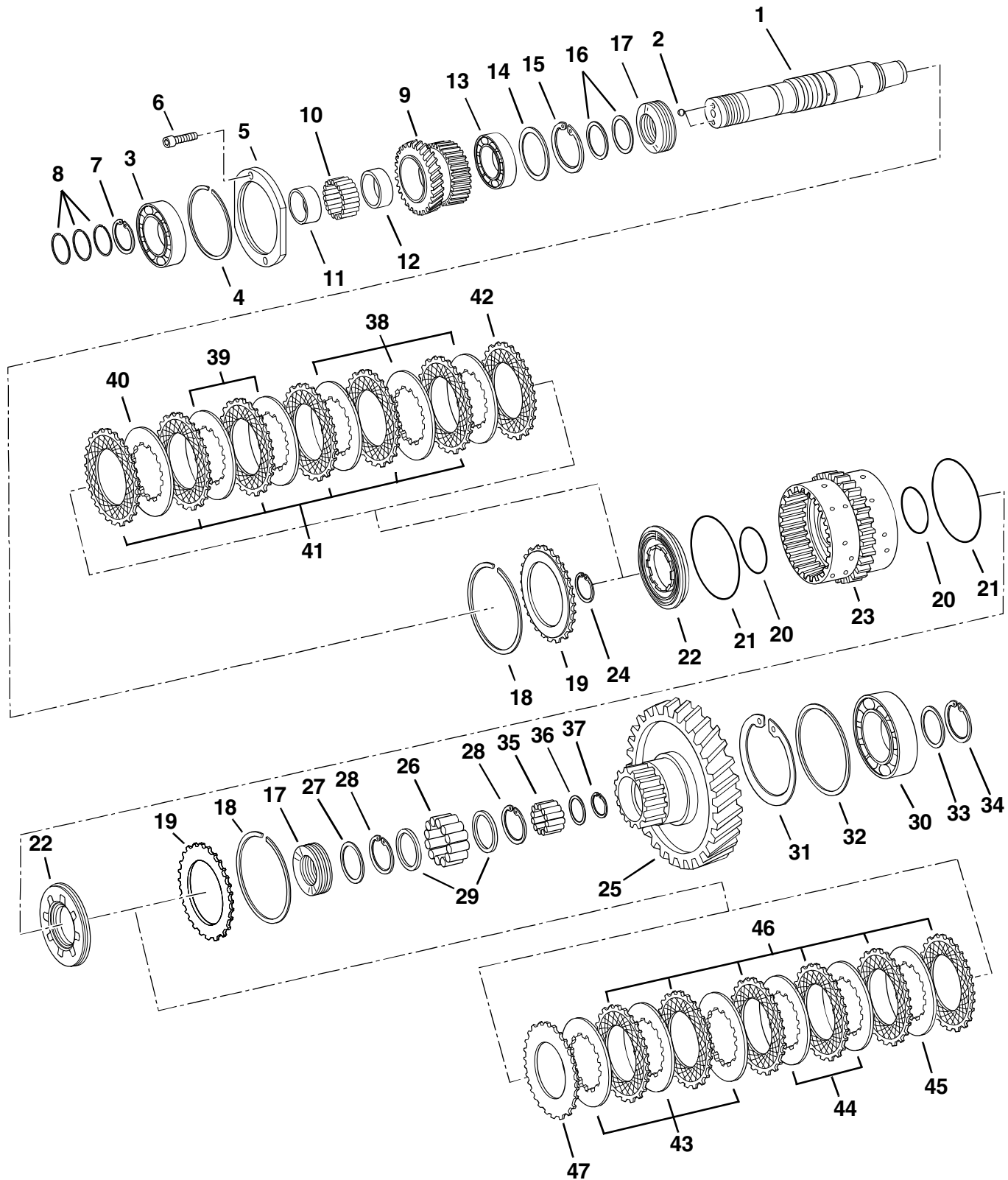

CLUTCH PACK 3RD GEAR - 1 OF 2

(S/N 9909 & After)

Item No.	Part Number	Qty.	Description
1	10731911	1	Shaft
2	10731761	2	Ball
3	10731912	1	Bearing, Ball
4	10731913	1	Ring, Snap 100
5	1319230	1	Washer
6	1319220	2	HHCS, M8 x 35mm
7	10731789	1	Ring, Retaining 45 x 1,75
8	1319224	3	Ring, Piston 45 x 2,5
9	10732103	1	Gear, Spur Z=29
10	10732104	1	Cage, Needle
11	10732105	1	Ring, Internal
12	10732106	1	Bush
13	10731824	1	Bearing, Ball
14	10731834	1	Shim, 0,8mm
	10731835	1	Shim, 0,9mm
	1319225	1	Shim, 0,95mm
	10731836	1	Shim, 1,0mm
	10731837	1	Shim, 1,1mm
	10731838	1	Shim, 1,2mm
	10731839	1	Shim, 1,3mm
15	10732107	1	Ring, Retaining 77 x 2,5
16	10731791	2	Shim, 1,3mm
	10731792	2	Shim, 1,35mm
	10731793	2	Shim, 1,4mm
	10731794	2	Shim, 1,45mm
	10731795	2	Shim, 1,5mm
	10731796	2	Shim, 1,55mm
	10731797	2	Shim, 1,6mm
	10731798	2	Shim, 1,65mm
	10731799	2	Shim, 1,7mm
	10731800	2	Shim, 1,75mm
	10731801	2	Shim, 1,8mm
	10731802	2	Shim, 1,85mm
	10731803	2	Shim, 1,9mm
	10731804	2	Shim, 1,95mm
	10731805	2	Shim, 2,0mm
	10731806	2	Shim, 2,05mm
	10731807	2	Shim, 2,1mm
	10731808	2	Shim, 2,15mm
	10731809	2	Shim, 2,2mm
	10731810	2	Shim, 2,25mm
	10731811	2	Shim, 2,3mm
	10731812	2	Shim, 2,35mm
	10731813	2	Shim, 2,4mm
	10731814	2	Shim, 2,45mm
	10731815	2	Shim, 2,5mm
	10731816	2	Shim, 2,55mm
	10731817	2	Shim, 2,6mm
	10731818	2	Shim, 2,65mm
	10731819	2	Shim, 2,7mm
	10731820	2	Shim, 2,75mm
	10731821	2	Shim, 2,8mm
17	10731825	10	Spring, Cup
18	10731826	2	Ring, Snap
19	10731827	2	Shim, End

continued on next parts list

CLUTCH PACK 3RD GEAR - 2 OF 2

(S/N 9909 & After)

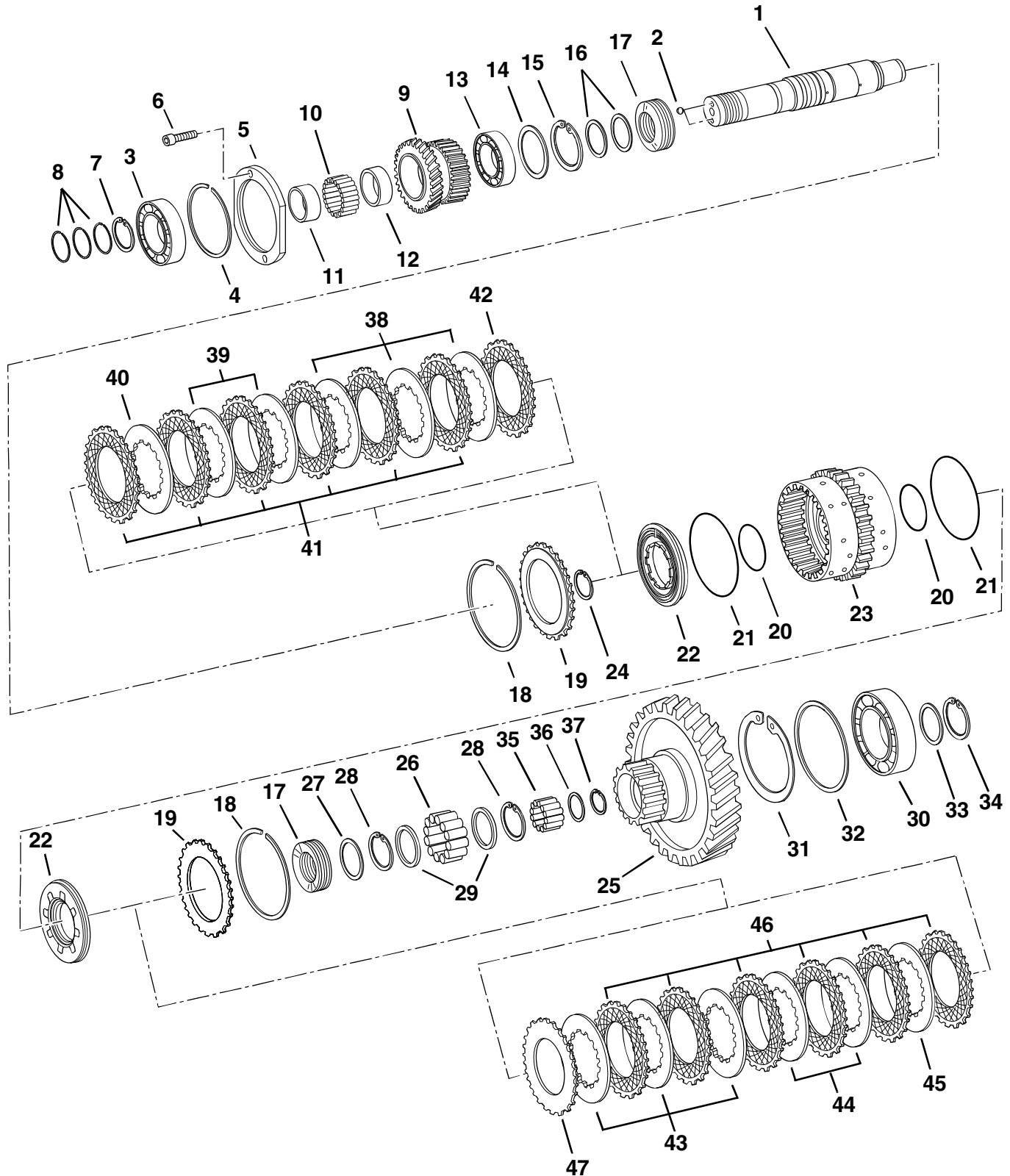

CLUTCH PACK 3RD GEAR - 2 OF 2

(S/N 9909 & After)

Item No.	Part Number	Qty.	Description
20	10731828	2	O-Ring, 60 x 3
21	10731829	2	O-Ring, 120 x 3
22	10731830	2	Piston
23	10731916	1	Carrier, Disc
24	10731832	1	Ring, Snap 48
25	10731917	1	Gear, Spur Z=56
26	10731918	1	Cage, Roller
27	10731919	1	Shim, 3,4mm
	10731920	1	Shim, 1,6mm
28	10731921	2	Ring, Retaining 48 x 1,75
29	1319234	2	Washer, Thrust
30	1319235	1	Bearing, Roller
31	10731928	1	Ring, Retaining 120 x 4
32	10731929	1	Washer, 1,0mm
	10731930	1	Washer, 1,05mm
	10731931	1	Washer, 1,1mm
	10731932	1	Washer, 1,15mm
	10731933	1	Washer, 1,2mm
	10731934	1	Washer, 1,25mm
	10731935	1	Washer, 1,3mm
	10731936	1	Washer, 1,35mm
	10731937	1	Washer, 1,4mm
33	10731938	1	Shim, 0,8mm
	10731839	1	Shim, 0,85mm
	10731840	1	Shim, 0,9mm
	10731841	1	Shim, 0,95mm
	10731842	1	Shim, 1,0mm
	10731843	1	Shim, 1,05mm
	10731844	1	Shim, 1,1mm
	10731845	1	Shim, 1,15mm
	10731846	1	Shim, 1,2mm
	10731847	1	Shim, 1,25mm
	10731848	1	Shim, 1,3mm
34	10731849	1	Ring, Retaining 65 x 2,5
35	10731850	1	Cage, Needle
36	10731851	1	Shim
37	10731852	1	Ring, Retaining 30 x 1,5
38	10731847	3	Disc, Inner Clutch
39	10731848	2	Disc, Inner Clutch
40	10731847	1	Disc, Inner Clutch 2,0mm
	10731848	1	Disc, Inner Clutch 1,5mm
	10731849	1	Disc, Inner Clutch 2,5mm
41	10731850	6	Disc, Outer Clutch
42	10731851	1	Disc, Outer Clutch
43	10731847	3	Disc, Inner Clutch
44	10731848	2	Disc, Inner Clutch
45	10731847	1	Disc, Inner Clutch 2,0mm
	10731848	1	Disc, Inner Clutch 1,5mm
	10731849	1	Disc, Inner Clutch 2,5mm
46	10731850	6	Disc, Outer Clutch
47	10731851	1	Disc, Outer Clutch

OUTPUT SHAFT (S/N 9909 & After)

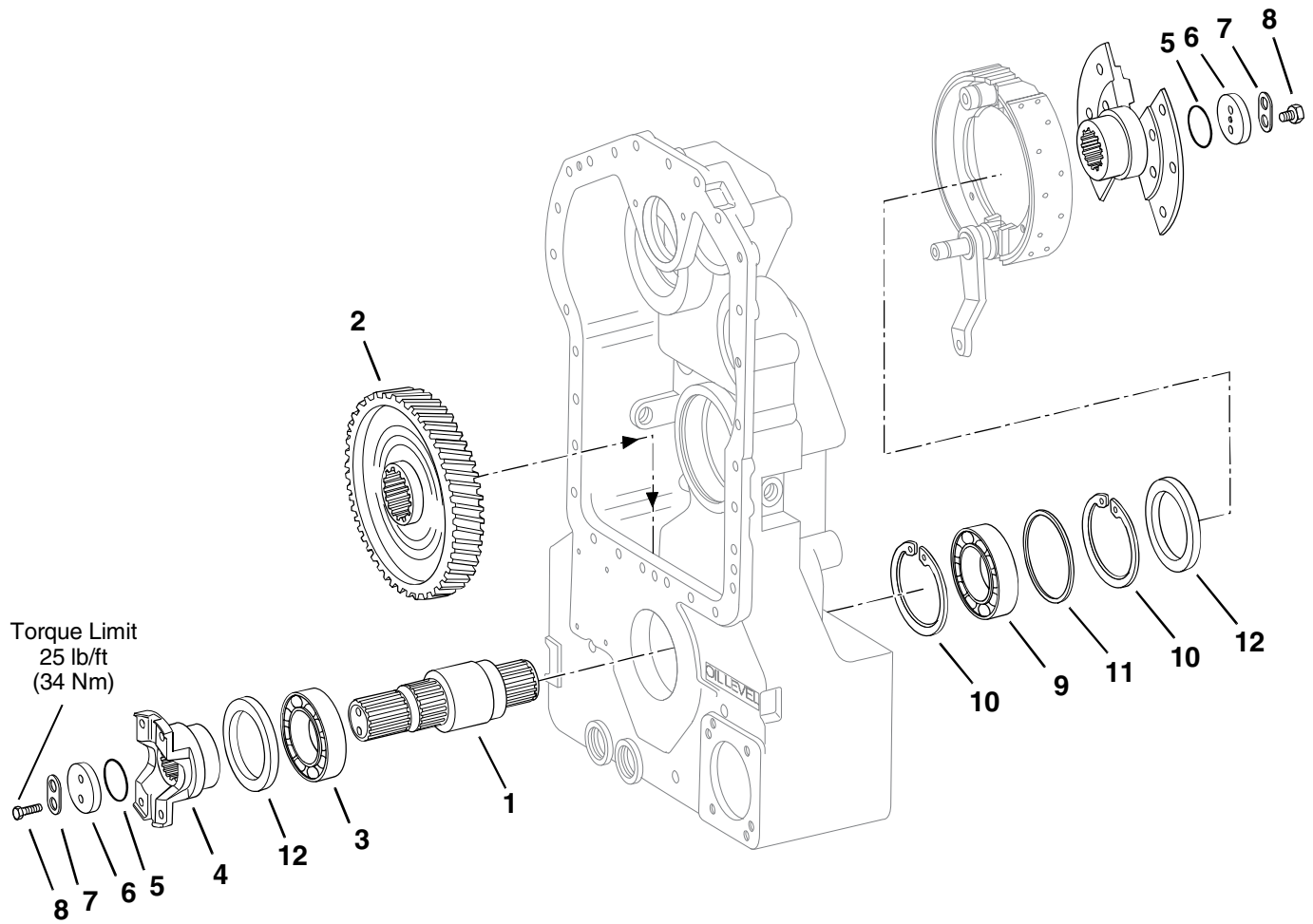

OUTPUT SHAFT

(S/N 9909 & After)

Item No.	Part Number	Qty.	Description
1	10731953	1	Shaft, Output
2	10731954	1	Gear, Output
3	10731955	1	Bearing, Ball
4	10731956	1	Flange, Input
5	10839156	2	O-Ring, 38 x 4
6	10731957	2	Washer
7	10731958	2	Washer, Tab
8	10731959	4	HHCS, M8 x 25mm
9	10731960	1	Bearing, Ball
10	10731961	2	Ring, Retaining 100 x 3
11	10731962	1	Shim, 1,0mm
	10731963	1	Shim, 1,05mm
	10731964	1	Shim, 1,1mm
	10731965	1	Shim, 1,15mm
	10731966	1	Shim, 1,2mm
	10731967	1	Shim, 1,25mm
	10731968	1	Shim, 1,3mm
	10731969	1	Shim, 1,35mm
	10731970	1	Shim, 1,4mm
	10731971	1	Shim, 1,45mm
	10731972	1	Shim, 1,5mm
	10731973	1	Shim, 1,55mm
	10731974	1	Shim, 1,6mm
	10731975	1	Shim, 1,65mm
	10731976	1	Shim, 1,7mm
12	10731977	2	Seal, Shaft 70 x 100 x 10

PARKING BRAKE

(S/N 9909 & After)

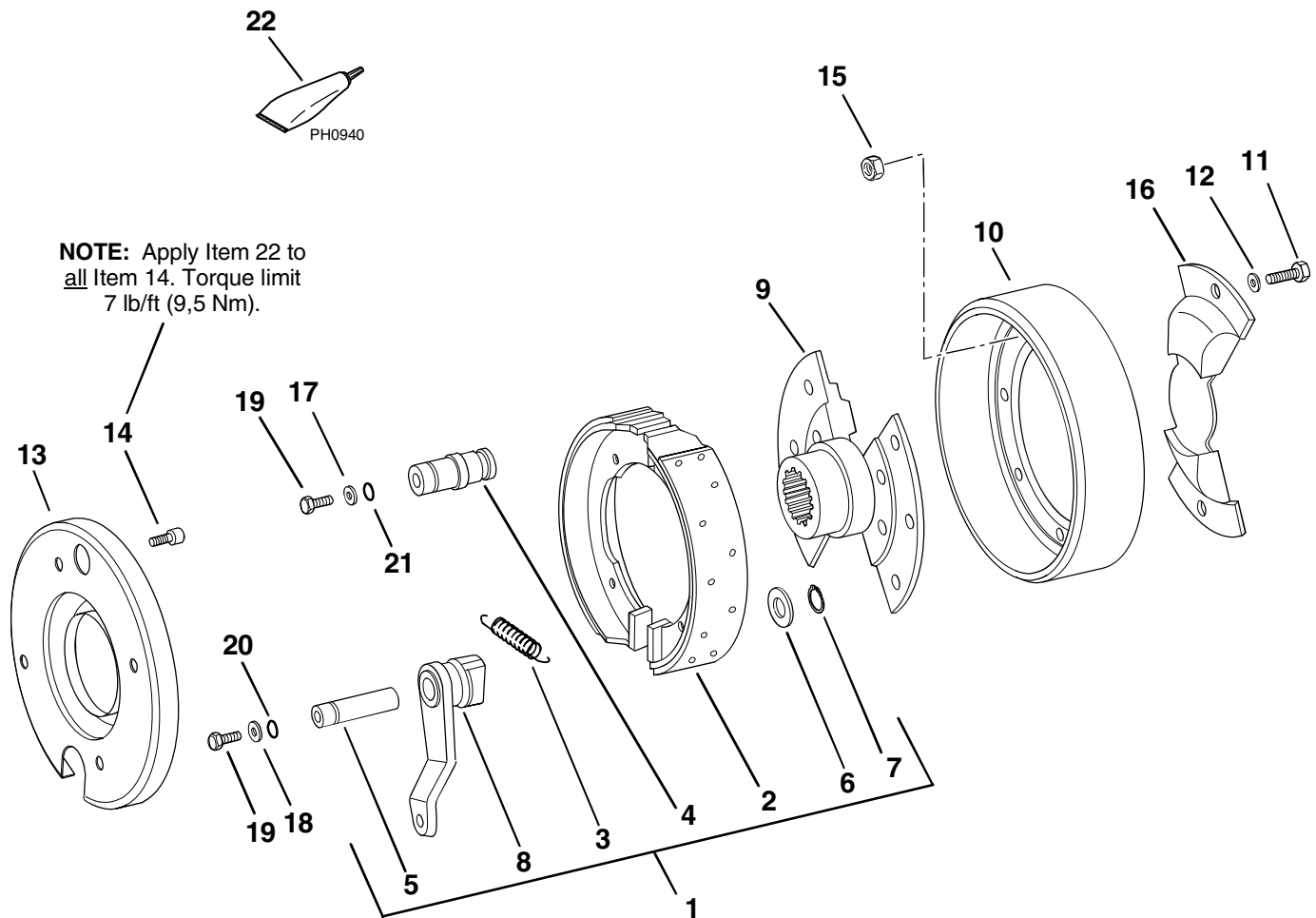

PARKING BRAKE

(S/N 9909 & After)

Item No.	Part Number	Qty.	Description
1	10731981	1	Shoe, Brake (Includes Items 2 thru 8)
2	10731982	1	Shoe, Brake Without Asbestos
3	10731983	2	Spring, Tension
4	10731984	1	Bolt, Anchor
5	10731985	1	Pin
6	10731986	1	Washer
7	10731987	1	Ring, Retaining 22 x 1,2
8	10731988	1	Cam, Brake
9	10732097	1	Flange, Output
10	10732093	1	Drum, Brake
11	10732094	8	HHCS, M10 x 25mm
12	10732095	8	Washer, 10,5
13	1319237	1	Plate, Cover
14	10731980	4	SHCS, M6 x 10mm
15	10731751	2	Nut, Hex M10
16	10732098	1	Plate, Cover
17	10732099	1	Washer
18	10732099	1	Washer
19	10732101	2	HHCS, M10 x 22mm
20	10731978	1	O-Ring, 17,3 x 2,4
21	10731979	1	O-Ring, 25,3 x 2,4
22	8526052	AR	Threadlocker, High Strength

POWER TAKE-OFF SHAFT (S/N 9909 & After)

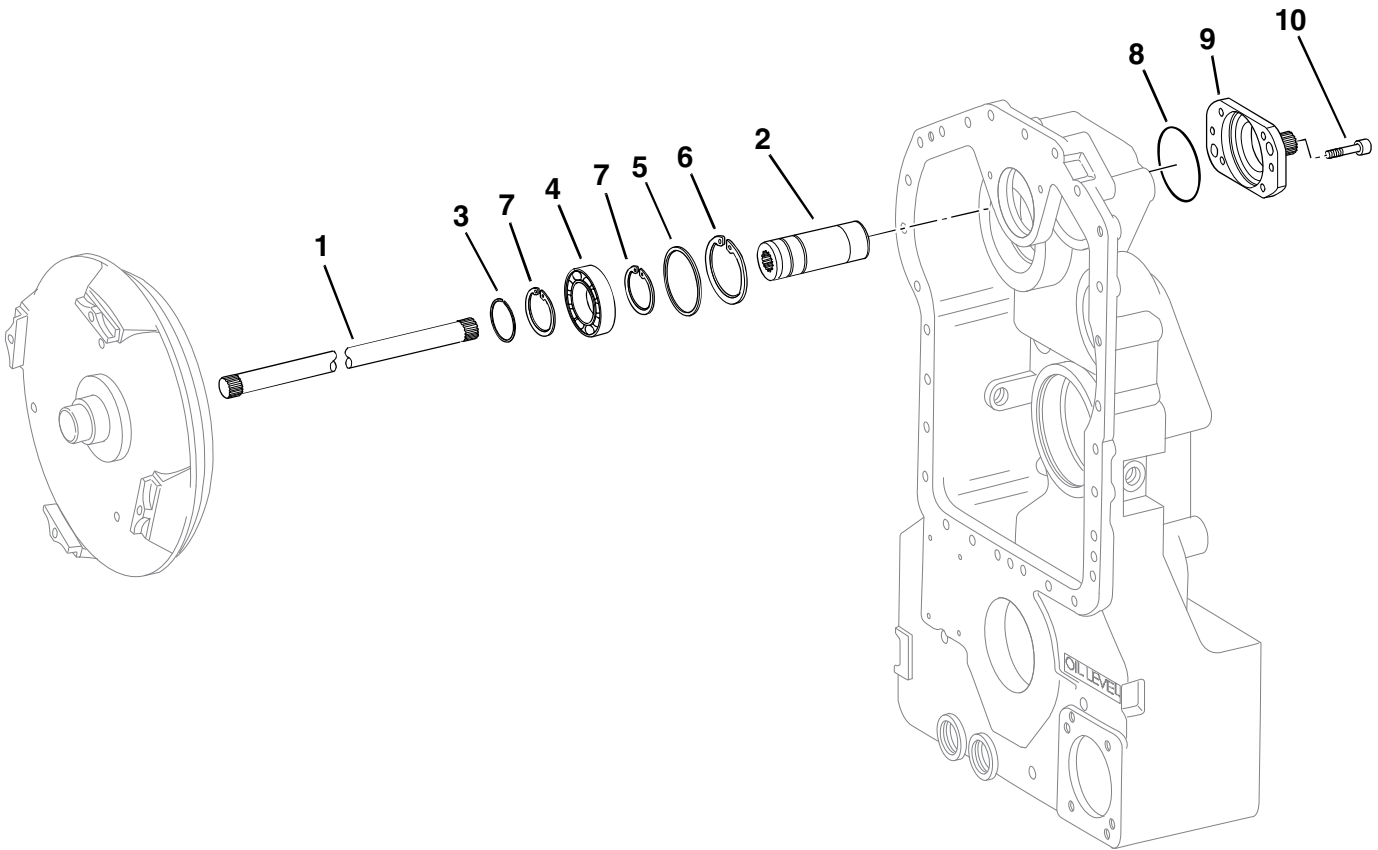

POWER TAKE-OFF SHAFT

(S/N 9909 & After)

Item No.	Part Number	Qty.	Description
1	10731989	1	Shaft, Central
2	1319238	1	Bush
3	1319218	1	Ring, Piston
4	1319240	1	Bearing, Ball
5	10731992	1	Shim, 1,0mm
	10731993	1	Shim, 1,05mm
	10731994	1	Shim, 1,1mm
	10731995	1	Shim, 1,15mm
	10731996	1	Shim, 1,2mm
	10731997	1	Shim, 1,25mm
	10731998	1	Shim, 1,3mm
	10731999	1	Shim, 1,35mm
	10732000	1	Shim, 1,40mm
	10732001	1	Shim, 1,45mm
	10732002	1	Shim, 1,5mm
	10732003	1	Shim, 1,55mm
	10732004	1	Shim, 1,6mm
	1319241	1	Shim, 1,65mm
	1319242	1	Shim, 1,70mm
	1319243	1	Shim, 1,75mm
	1319244	1	Shim, 1,80mm
	1319245	1	Shim, 1,85mm
	1319246	1	Shim, 1,90mm
	1319247	1	Shim, 1,95mm
	1319248	1	Shim, 2,00mm
	1319249	1	Shim, 2,05mm
	1319250	1	Shim, 2,10mm
	1319251	1	Shim, 2,15mm
	1319252	1	Shim, 2,20mm
6	10732005	1	Ring, Retaining 68 x 2,5
7	10731845	2	Ring, Retaining 40 x 1,75
8	1319253	1	O-Ring, 104 x 3
9	1319254	1	Flange, Pump
10	1319255	2	SHCS, M14 x 35mm

GEARSHIFT SYSTEM (S/N 9909 & After)

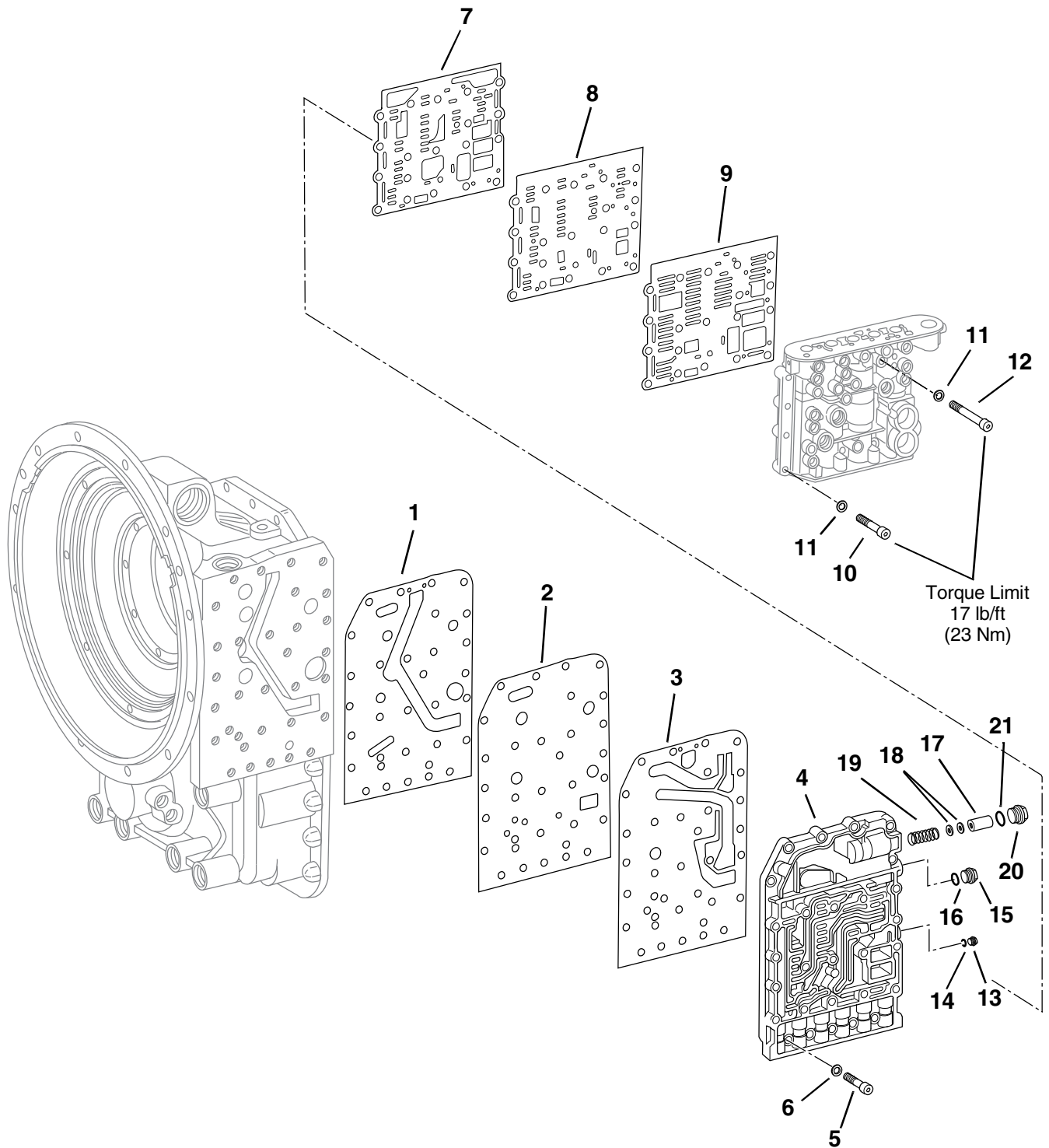

PH1160

GEARSHIFT SYSTEM

(S/N 9909 & After)

Item No.	Part Number	Qty.	Description
1	1319256	1	Gasket
2	10732007	1	Plate, Cover
3	1319257	1	Gasket
4	10732009	1	Plate, Duct
5	1319220	11	SHCS, M8 x 35mm
6	10731710	11	Washer, 8,4
7	10732011	1	Gasket
8	10732012	1	Plate, Cover
9	10732013	1	Gasket
10	1319259	16	SHCS, M8 x 65mm
11	10731710	17	Washer, 8,4
12	1319260	1	SHCS, M8 x 85mm
13	10732017	1	Plug, M10 x 1
14	10731709	1	O-Ring, 8 x 1,5
15	1319261	1	Plug, M14 x 1,5
16	10837660	1	O-Ring, 11 x 2
17	10732021	1	Spool, Valve
18	10732022	2	Washer, 6,4
19	10732023	1	Spring, Compression
20	10732024	1	Plug, M20 x 1,5
21	10732025	1	O-Ring, 17 x 2

CONTROL VALVE (S/N 9909 & After)

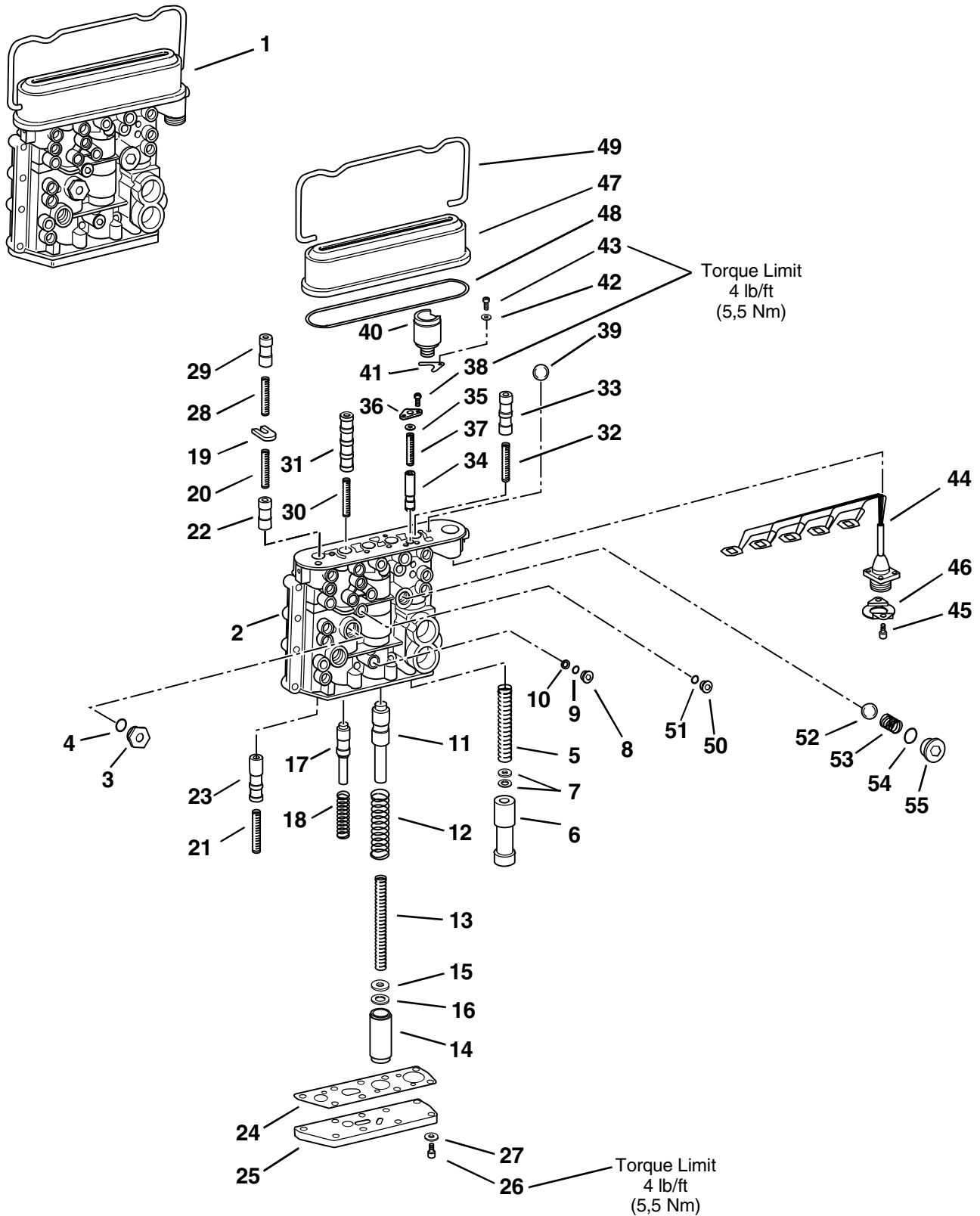

CONTROL VALVE

(S/N 9909 & After)

Item No.	Part Number	Qty.	Description
1	10837728	1	Valve Assembly, Control (Includes Items 2 thru 55)
2	1319262	1	Housing, Valve
3	1319263	1	Sleeve, Screw-In
4	10732018	1	O-Ring, 15 x 2
5	10732027	1	Spring, Compression
6	10732028	1	Piston
7	10732029	2	Ring, Shim 10 x 16 x 1
8	10732030	1	Orifice, 0,6mm
	10732031	1	Orifice, 0,7mm
	10732032	1	Orifice, 0,8mm
	10732033	1	Orifice, 0,65mm
	10732034	1	Orifice, 0,75mm
	10732035	1	Orifice, 0,85mm
	10732036	1	Orifice, 0,90mm
	1319264	1	Orifice, 0,95mm
9	10731709	1	O-Ring, 8 x 1,5
10	10732037	1	O-Ring, 6 x 1,5
11	10732038	1	Piston
12	10732039	1	Spring, Compression
13	10732040	1	Spring, Compression
14	10732041	1	Piston
15	10732042	1	Washer
16	10732043	1	Ring, Shim 15 x 21 x 2
	10732044	1	Ring, Shim 15 x 21 x 1
	10732045	1	Ring, Shim 15 x 21 x 0,5
17	10732046	1	Piston
18	10732047	1	Spring, Compression
19	10732048	1	Plate, Stop
20	10732049	1	Spring, Compression
21	10732049	1	Spring, Compression
22	10732050	1	Piston
23	10732051	1	Piston
24	1319265	1	Gasket
25	10732053	1	Cover
26	10732054	9	SHCS, M6 x 20mm
27	10732015	9	Washer, M6
28	10732049	1	Spring, Compression
29	10732050	1	Piston
30	10732049	1	Spring, Compression
31	10732055	1	Piston
32	10732049	1	Spring, Compression
33	10732056	1	Piston
34	1319266	1	Valve, Reduction
35	1319267	1	Ring
36	1319268	1	Plate, Fixing
37	10732058	1	Spring, Compression
38	10732060	2	SHCS, M5 x 12mm
39	10732061	10	Ball
40	1319269	5	Valve, Solenoid
41	10732063	5	Plate, Fixing
42	10732064	5	Washer
43	10732060	5	SHCS, M5 x 12mm
44	10732065	1	Harness, Wiring
45	1319270	2	SHCS, M6 x 14mm
46	10732067	1	Plate, Fixing
47	10732068	1	Cover
48	10732069	1	O-Ring, 159,2 x 5,7
49	10732070	1	Bracket, Clamp
50	10732017	8	Plug, M10 x 1
51	10731709	8	O-Ring, 8 x 1,5
52	10732071	2	Ball
53	10732072	2	Spring, Compression
54	10732018	2	O-Ring, 15 x 2
55	10732076	2	Plug, M18 x 1,5

TRANSMISSION FILTER & DIPSTICK (S/N 9909 & After)

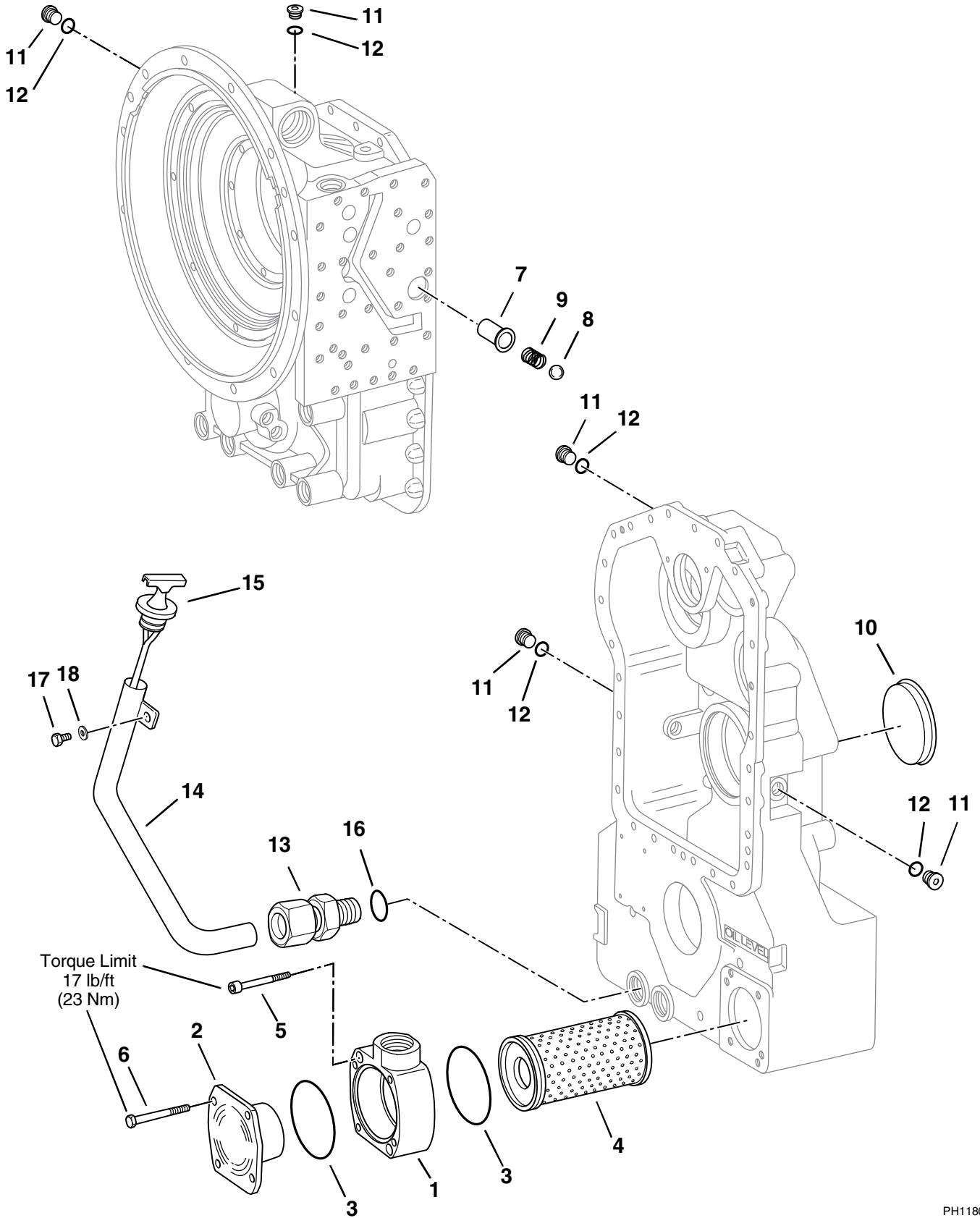

PH1180

TRANSMISSION FILTER & DIPSTICK

(S/N 9909 & After)

Item No.	Part Number	Qty.	Description
1	10731923	1	Fixture, Holding
2	10731924	1	Cover
3	10731925	2	O-Ring, 98 x 4
4	10731926	1	Filter
5	1319271	2	SHCS, M8 x 60mm
6	1319272	4	HHCS, M8 x 75mm
7	1319273	1	Insert, Valve
8	10732071	1	Ball
9	1319274	1	Spring, Compression
10	10732083	1	Cap, Sealing
11	10732076	5	Plug, M18 x 1,5
12	10732018	5	O-Ring, 15 x 2
13	10732078	1	Union, Pipe
14	8035733	1	Tube, Oil Level
15	8035734	1	Dipstick, Oil
16	10731743	1	O-Ring, 30 x 2,5
17	10732081	1	HHCS, M20 x 20mm
18	10732082	1	Washer, M20

OIL TUBES (S/N 9909 & After)

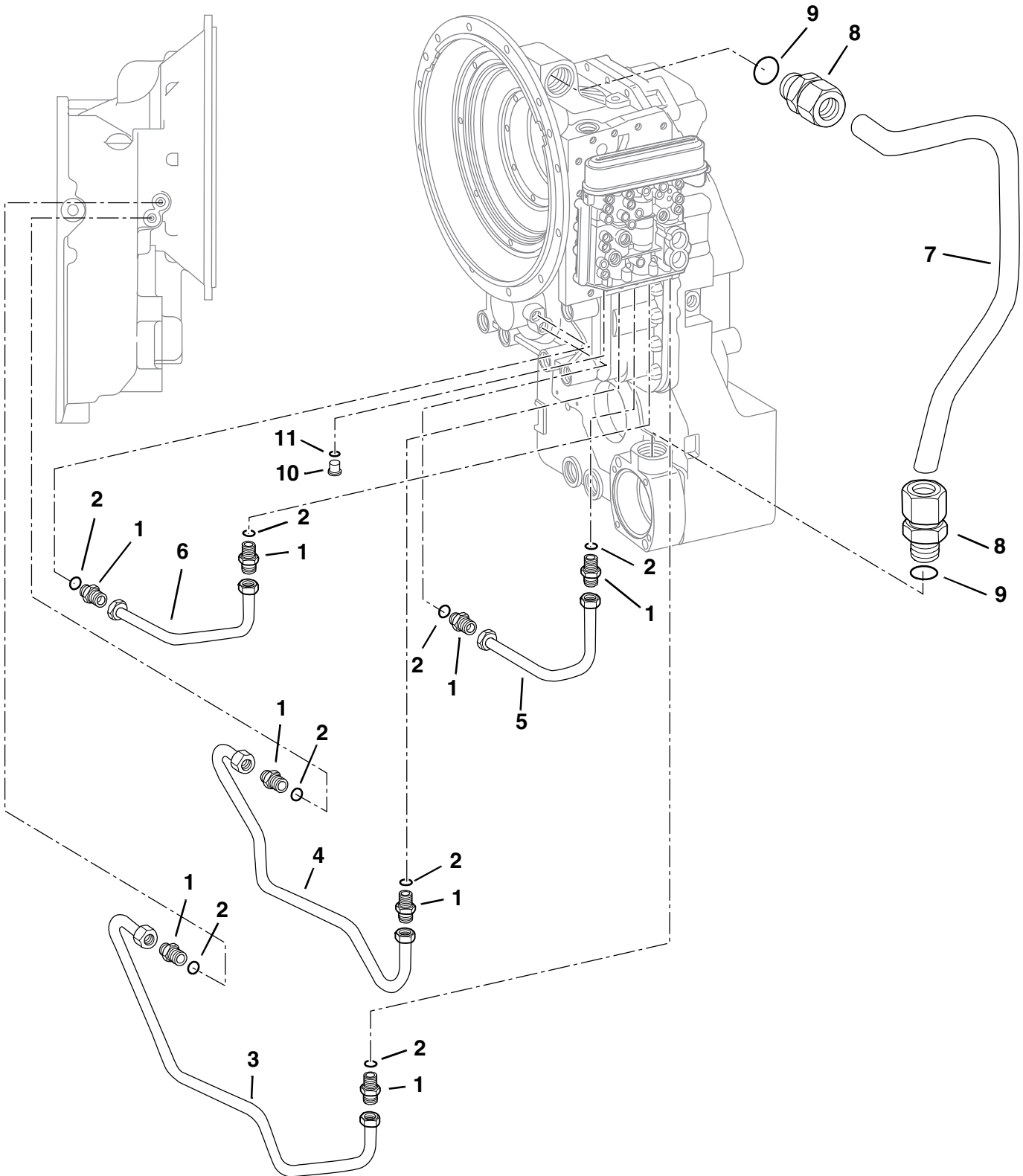

OIL TUBES

(S/N 9909 & After)

Item No.	Part Number	Qty.	Description
1	1319275	8	Sleeve, Screw-In
2	10732085	8	O-Ring, 13 x 2
3	1319276	1	Pipe
4	1319277	1	Pipe
5	1319278	1	Pipe
6	1319279	1	Pipe
7	10732089	1	Tube, Suction
8	10732090	2	Union, Pipe
9	10732091	2	O-Ring, 38 x 2,5
10	10732092	2	Plug, M16 x 1,5
11	10732085	2	O-Ring, 13 x 2

TRANSMISSION MOUNTING (S/N 9909 & After)

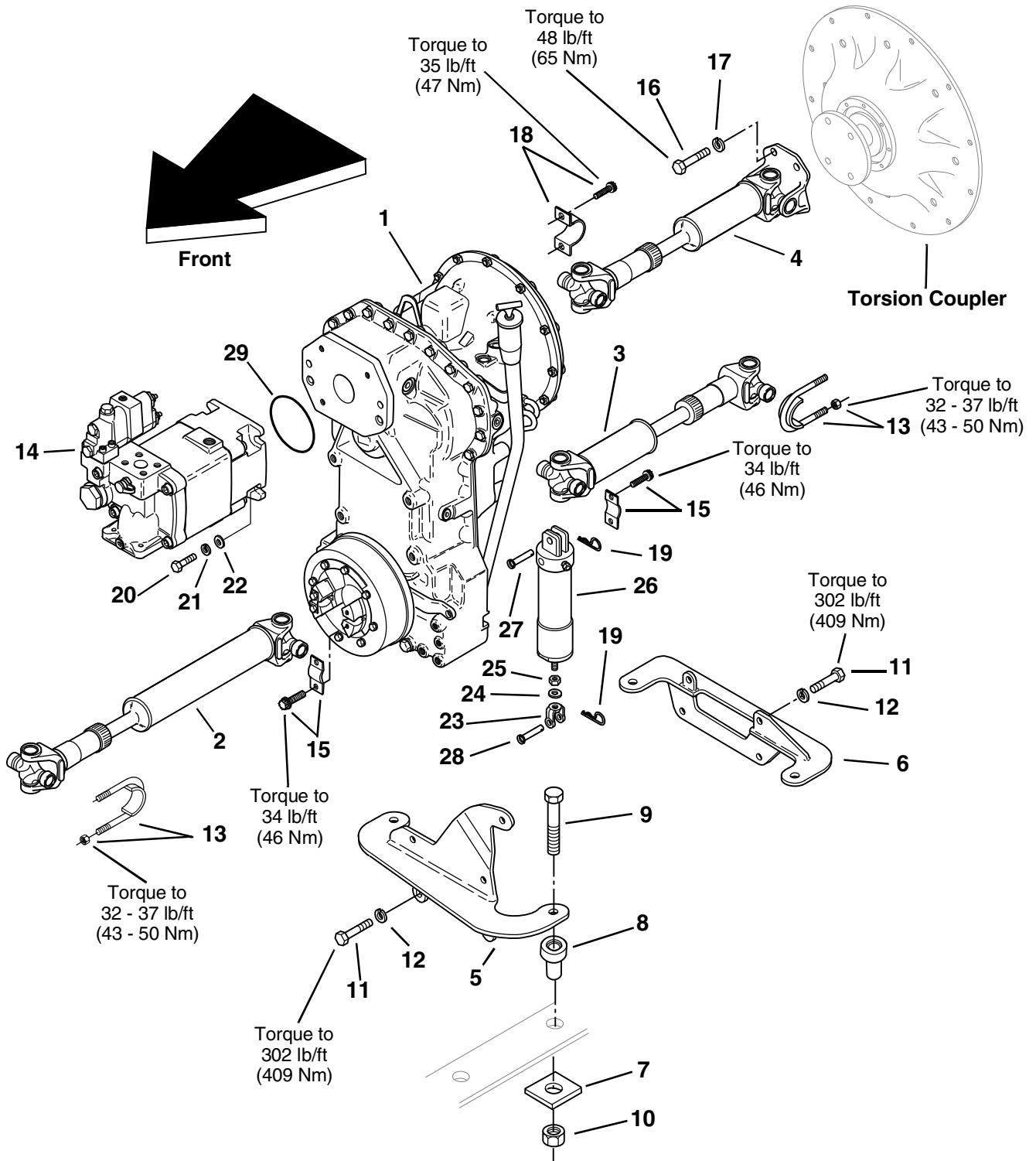

TRANSMISSION MOUNTING

(S/N 9909 & After)

Item No.	Part Number	Qty.	Description
1	8841040	1	Transmission, ZF 4 WG100
2	7150192	1	Shaft, Drive (Front Axle)
3	7150182	1	Shaft, Drive (Rear Axle)
4	7150202	1	Shaft, Drive (Engine Input)
5	7138186	1	Front Mount, Transmission
6	7150082	1	Rear Mount, Transmission
7	7054351	4	Washer, Rebound
8	8278007	4	Mount, Isolation
9	8303724	4	HHCS, .75NC x 3.5
10	8310067	4	Nut, Lock .75NC ESNA
11	8310427	8	HHCS, M20 x 40mm Long (8.8)
12	8307047	8	Washer, Lock M20
13	8882009	4	Assembly, U-Bolt
14	7138208	1	Pump Assembly
15	8880218	2	Kit, Strap
16	8310425	4	HHCS, .438 - 20UNF x 1.25 GR8
17	8307006	4	Washer, Lock .438
18	8880219	2	Kit, Fixing 1410
19	8302470	2	Hair Pin
20	8303519	4	HHCS, M12 x 40mm Lg 8.8
21	8307025	4	Washer, Lock M12
22	8307220	4	Washer, Flat M12
23	10136599	1	Clevis
24	10701363	1	Washer, Star
25	10701562	1	Nut, Lock
26	10238805	1	Cylinder, Park Brake
27	10138907	1	Pin, Clevis
28	10715335	1	Pin, Clevis
29	8630016	1	O-Ring

DRIVE SHAFT - ENGINE TO TRANSMISSION

(S/N 9908 & Before)

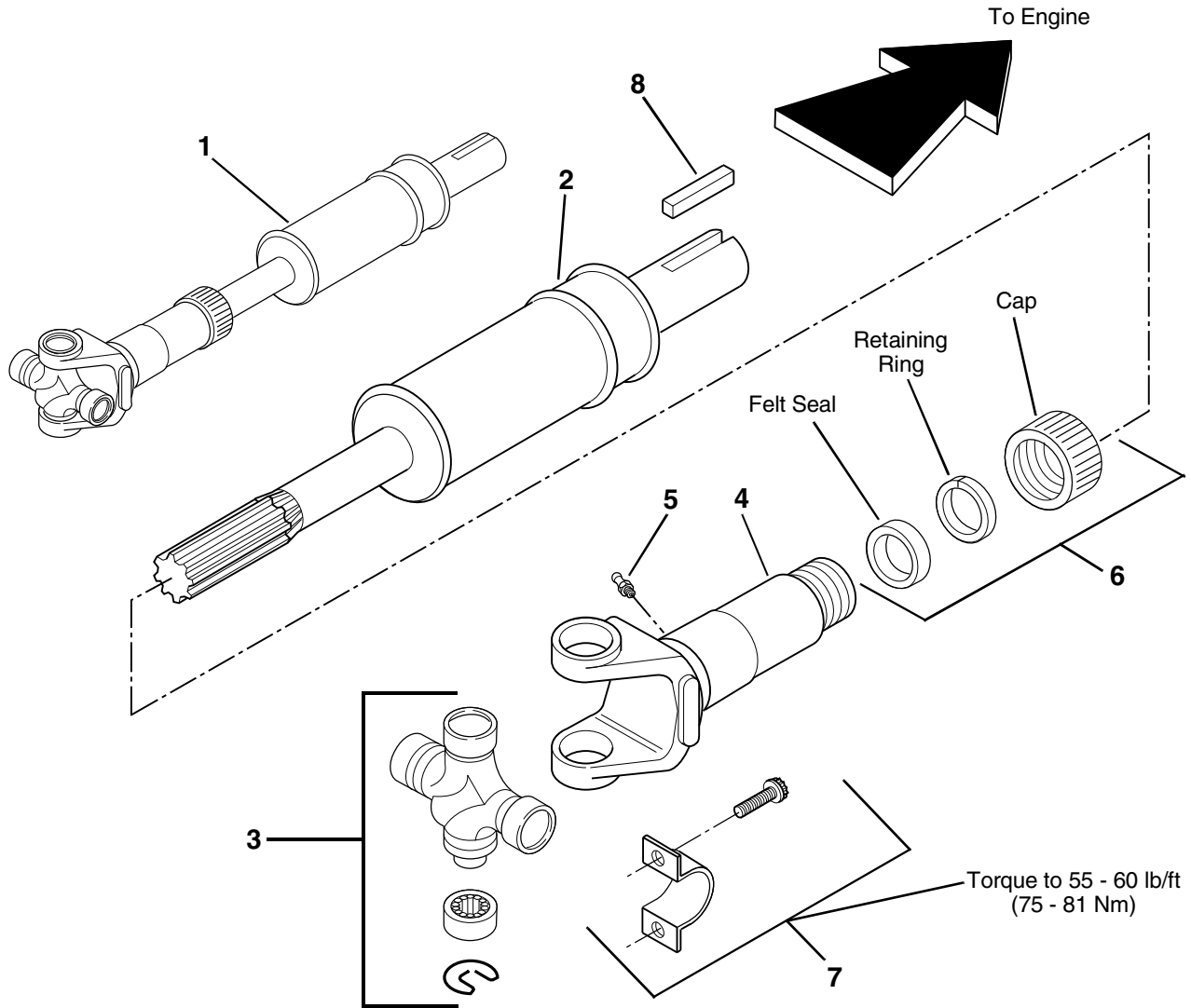

DRIVE SHAFT - ENGINE TO TRANSMISSION

(S/N 9908 & Before)

Item No.	Part Number	Qty.	Description
1	7096592	1	Drive Shaft - Engine to Transmission (Includes Items 2 thru 6)
2	8033798	1	Shaft Assembly
3	8033009	1	Cross and Bearing Assembly
4	8033797	1	Sleeve Assembly
5	8033007	1	Fitting, Grease
6	8033796	1	Package, Seal
7	8880218	2	Kit, Strap (Each Kit Includes 1 Strap and 2 Screws)
8	6619261	1	Key, Shaft to Engine

DRIVE SHAFT - ENGINE TO TRANSMISSION (S/N 9909 & After)

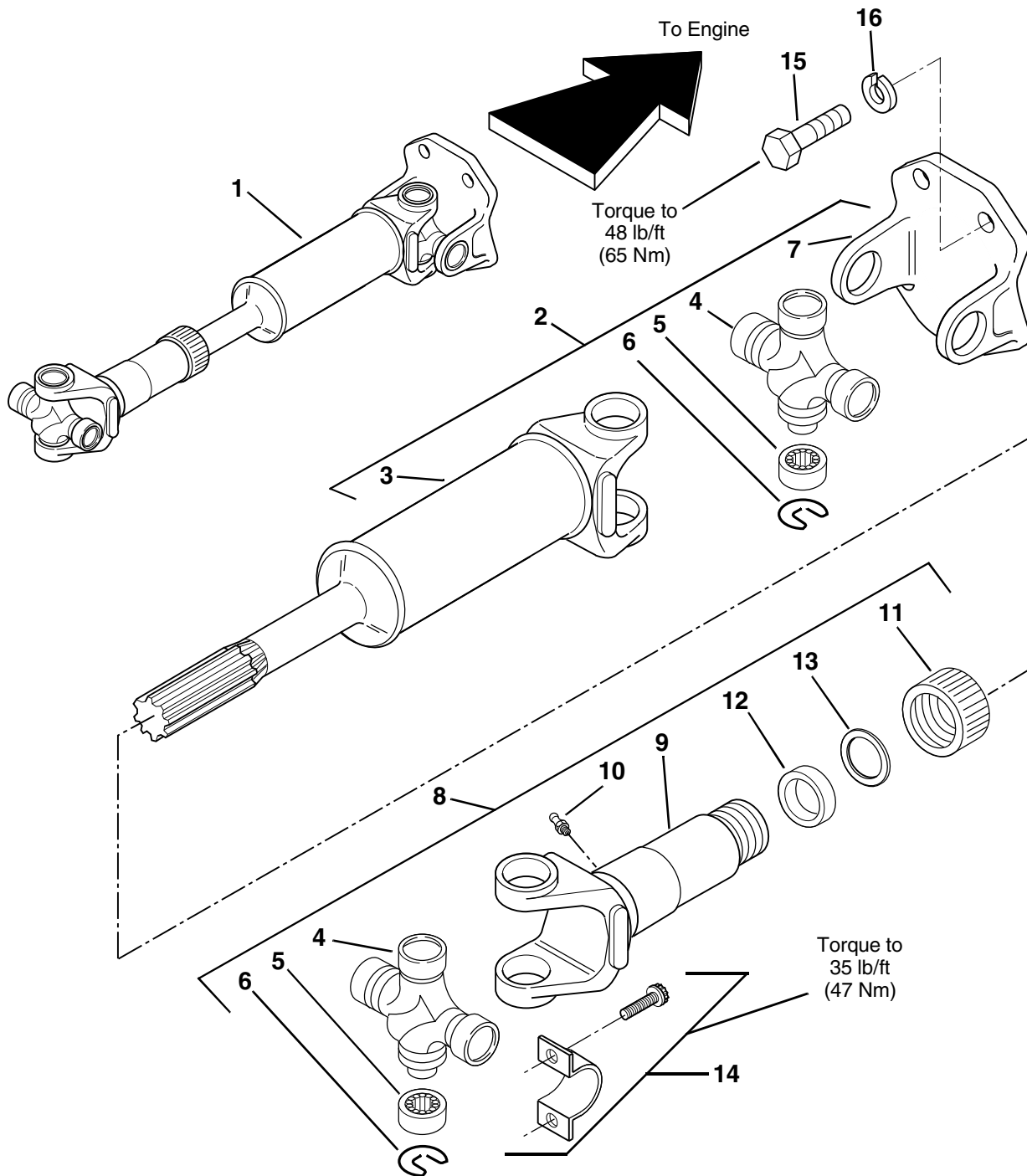

DRIVE SHAFT - ENGINE TO TRANSMISSION

(S/N 9909 & After)

Item No.	Part Number	Qty.	Description
1	7150202	1	Drive Shaft - Engine to Transmission (Includes Items 2 thru 13)
2	8035618	1	Tight Joint Assembly (Includes Items 3 thru 7)
3	8034593	1	Shaft Assembly
4	8035620	2	Cross
5	8035628	8	Bearing
6	8035622	8	Snap Ring
7	8033652	1	Flange Yoke
8	8035617	1	Slip Joint Assembly (Includes Items 4 thru 6 and 9 thru 13)
9	8033003	1	Slip Yoke
10	8033004	1	Fitting, Grease
11	8035623	1	Cap, Dust
12	8035624	1	Seal
13	8035625	1	Washer
14	8880219	2	Kit, Strap (Each Kit Includes 1 Strap and 2 Screws)
15	8310425	4	HHCS, 7/16-20UNF x 1.25 Gr.8
16	8307006	4	Washer, Lock 7/16

DRIVE SHAFT - FRONT AND REAR (S/N 9908 & Before)

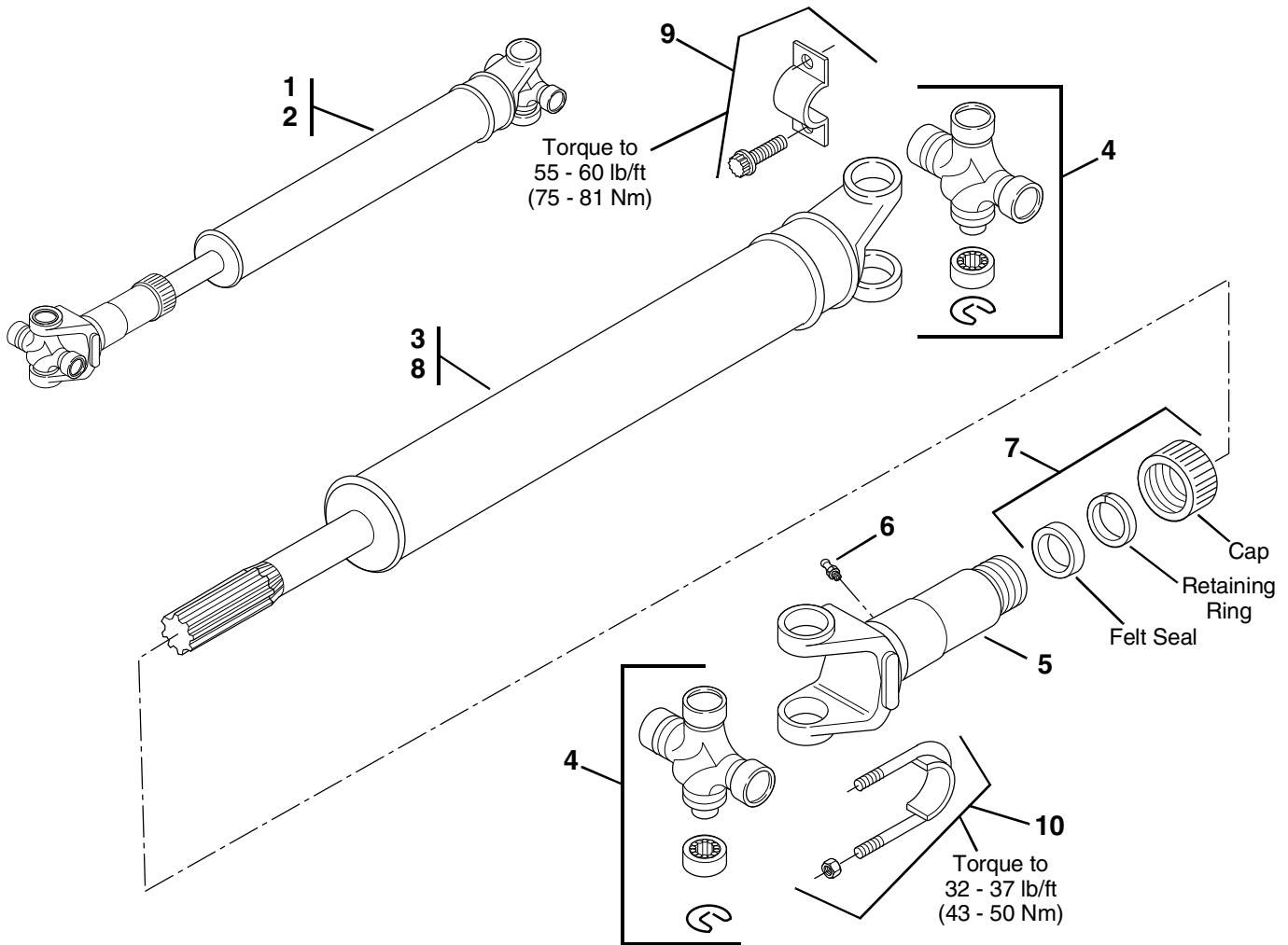

DRIVE SHAFT - FRONT AND REAR (S/N 9908 & Before)

Item No.	Part Number	Qty.	Description
1	7096632	1	Drive Shaft - Front Axle (Includes Items 3 thru 7)
2	7099832	1	Drive Shaft - Rear Axle (Includes Items 4 thru 8)
			NOTE: Quantities Listed Below Are For One Drive Shaft Assembly
3	8033097	1	Shaft Assembly - Front Axle
4	8033009	2	Cross and Bearing Assembly
5	8033006	1	Sleeve Assembly
6	8033007	1	Fitting, Grease
7	8033008	1	Seal Package
8	8033098	1	Shaft Assembly - Rear Axle
9	8880218	2	Kit, Strap (Each Kit Includes 1 Strap and 2 Screws)
10	8882009	2	U-Bolt Assembly

DRIVE SHAFT - FRONT AND REAR

(S/N 9909 & After)

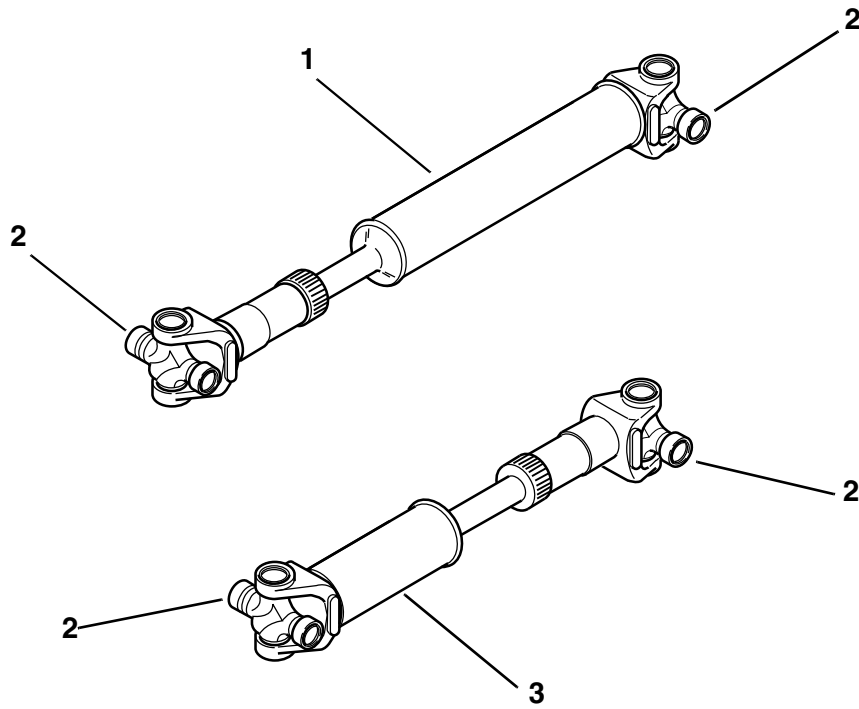

DRIVE SHAFT - FRONT AND REAR

(S/N 9909 & After)

Item No.	Part Number	Qty.	Description
1	7150192	1	Drive Shaft - Front (Includes 2 of Item 2)
2	8035778	4	Cross and Bearing Kit
3	7150182	1	Drive Shaft - Rear (Includes 2 of Item 2)

DIFFERENTIAL CARRIER ASSEMBLY

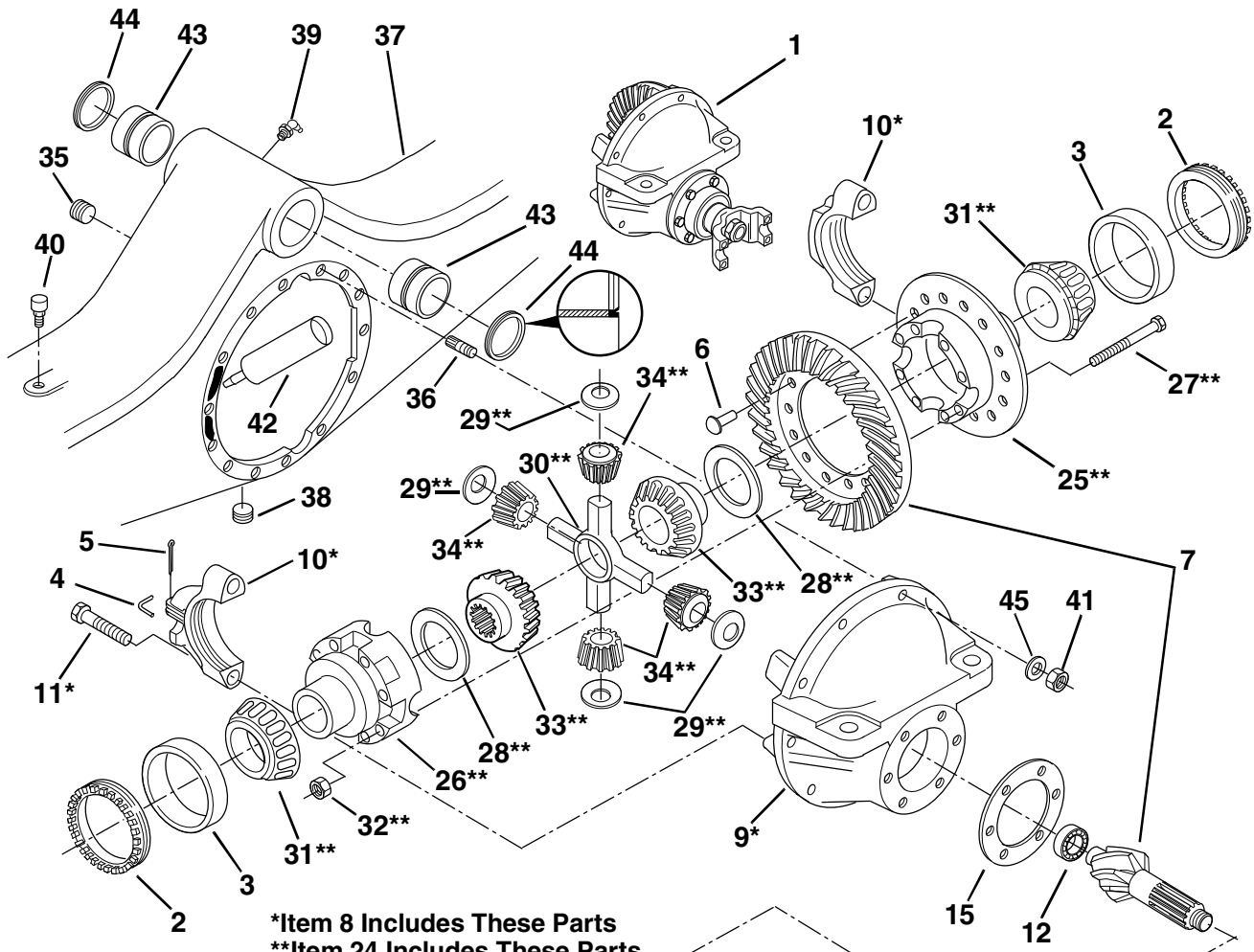

*Item 8 Includes These Parts
 **Item 24 Includes These Parts

ITEM 14 SPACER, PINION BEARING CHART		
PART NO.	THICKNESS	
8034506	.5135"	
8034507	.5165"	
8034508	.5195"	
8034509	.5225"	
8034510	.5245"	
8034511	.5255"	
8034512	.5265"	
8034513	.5275"	
8034514	.5285"	
8034515	.5295"	
8034516	.5305"	
8034517	.5315"	
8034518	.5325"	
8034519	.5335"	
8034520	.5345"	
8034521	.5355"	
8034522	.5375"	
8034523	.5395"	
8034524	.5405"	
8034525	.5435"	
8034526	.5485"	

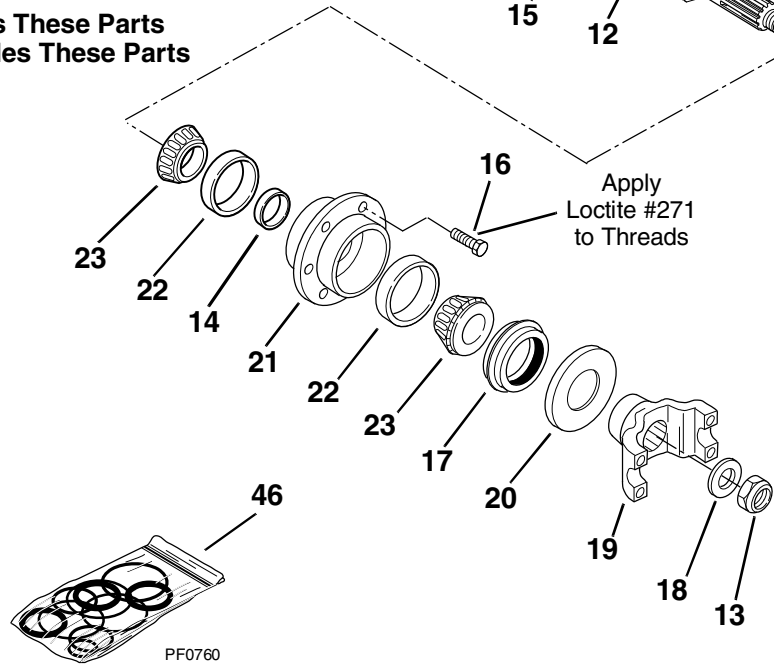

DIFFERENTIAL CARRIER ASSEMBLY

Item No.	Part Number	Qty.	Description
1	8033966	1	Differential Carrier Assembly (Includes Items 2 thru 34)
2	8033967	2	Ring, Adjusting
3	8033968	2	Cup, Roller Bearing
4	8033969	2	Lock, Bearing Adjusting Ring
5	8033970	2	Pin, Cotter
6	8033971	14	Rivet (Solid)
7	8033972	1	Gear and Pinion Assembly (Matched Set)
8	8033973	1	Carrier Assembly (Includes Items 9 thru 11)
9	NSS	1	Carrier
10	NSS	2	Cap, Differential Bearing
11	8033974	4	Bolt, Hex
12	8033975	1	Bearing Assembly
13	8033810	1	Nut, Pinion (See Kits)
14	See Chart	1	Spacer, Pinion Bearing
15	8033976	AR	Shim, .010"
	8033977	AR	Shim, .030"
	8033978	AR	Shim, .005"
16	8033979	6	Bolt, Hex
17	8033806	1	Seal, Oil (See Kits)
18	8033980	1	Washer
19	8033981	1	End Yoke Assembly (Includes Item 20)
20	8033982	1	Slinger, Dust
21	8033983	1	Cap Assembly, Bearing Retainer (Includes Item 22)
22	8033984	2	Cup, Roller Bearing
23	8033985	2	Cone, Roller Bearing
24	8033986	1	Differential Case Assembly (Includes Items 25 thru 34)
25	8033987	1	Flange Half, Differential Case
26	8033988	1	Cap Half, Differential Case
27	8033989	8	Bolt
28	8033990	2	Washer, Thrust (Differential Gear)
29	8033991	4	Washer, Thrust (Differential Pinion)
30	8033992	1	Shaft, Differential Cross
31	8033993	2	Cone, Roller Bearing
32	8033994	8	Nut, Lock
33	8033995	2	Gear, Differential
34	8033996	4	Pinion, Differential
35	8033997	1	Plug, Pipe
36	8033998	6	Stud, Dowel (2" O.A.L.)
	8033999	2	Stud, Dowel (2.38" O.A.L.)
	8034500	2	Stud, Dowel (2.81" O.A.L.)
37	8034501	1	Housing, Axle
38	8032895	1	Plug, Magnetic Pipe
39	8034502	1	Grease Fitting
40	8033228	1	Breather
41	8034503	10	Nut, Flange Lock
42	8526044	1	Cartridge, Gasket Eliminator 10.15 fl. oz.
43	8034504	2	Bushing, Axle Pivot
44	8033809	2	Seal, Oil - Pivot Pin (See Kits)
45	8034505	10	Washer, Flat
			KITS
46	8033802	1	Seal Kit, Axle (Includes the following Items which contains enough seals to service one complete axle) Oil Seal - Pinion (Item 17, Page 103) Oil Seal - Pivot Pin (Item 44, Page 103) Nut, Pinion (Item 13, Page 103) Oil Seal - Axle Shaft (Item 7, Page 105) Oil Seal - King Pin (Item 18, Page 105) Oil Seal - Wheel Hub (Item 44, Page 107) Oil Seal - Spindle (Item 31, Page 107) Seal Kit - Wet Brake (See Kits Page 107)

AXLE STEERING JOINTS

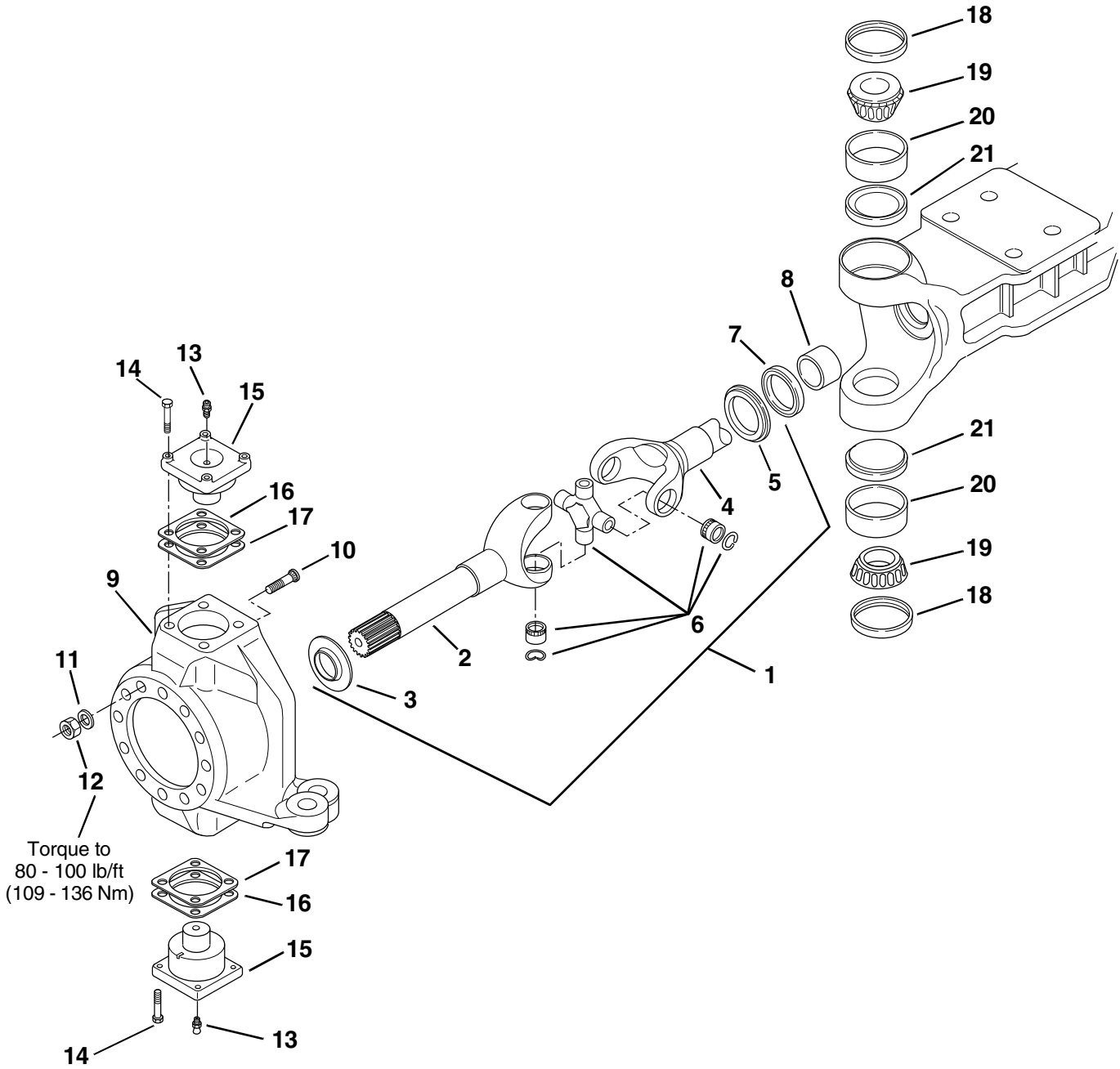

AXLE STEERING JOINTS

Item No.	Part Number	Qty.	Description
			NOTE: Quantities are for one axle.
1	8033815	2	Shaft & Joint Assembly, Front & Rear Axles (Includes Items 2 thru 6)
2	8033816	1	Shaft, Outer
3	8033817	1	Slinger, Dust (Outer)
4	8033818	1	Shaft, Inner
5	8033805	1	Slinger, Dust (Inner)
6	8033009	1	Cross and Bearing Kit
7	8033804	2	Seal, Oil - Axle Shaft (See Kits Page 103)
8	8033820	2	Bushing
9	8033821	1	Knuckle Assembly, Left Front, Right Rear (Includes Item 10)
	8033822	1	Knuckle Assembly, Not Shown, Right Front, Left Rear (Includes Item 10)
10	8033823	24	Stud, Dowell
11	8032876	24	Washer, Flat
12	8032875	24	Nut, Lock
13	8032877	4	Grease Fitting
14	8033824	16	HHCS, Hex Head
15	8032880	4	Cap, King Pin
16	8032881	AR	Shim, Formed
17	8032882	AR	Shim, Formed
18	8032979	4	Seal, Oil - King Pin (See Kits Page 103)
19	8032883	4	Cone, Roller Bearing
20	8032885	4	Cup, Roller Bearing
21	8032886	4	Retainer, Grease

AXLE WHEEL ENDS (S/N 0460 & Before)

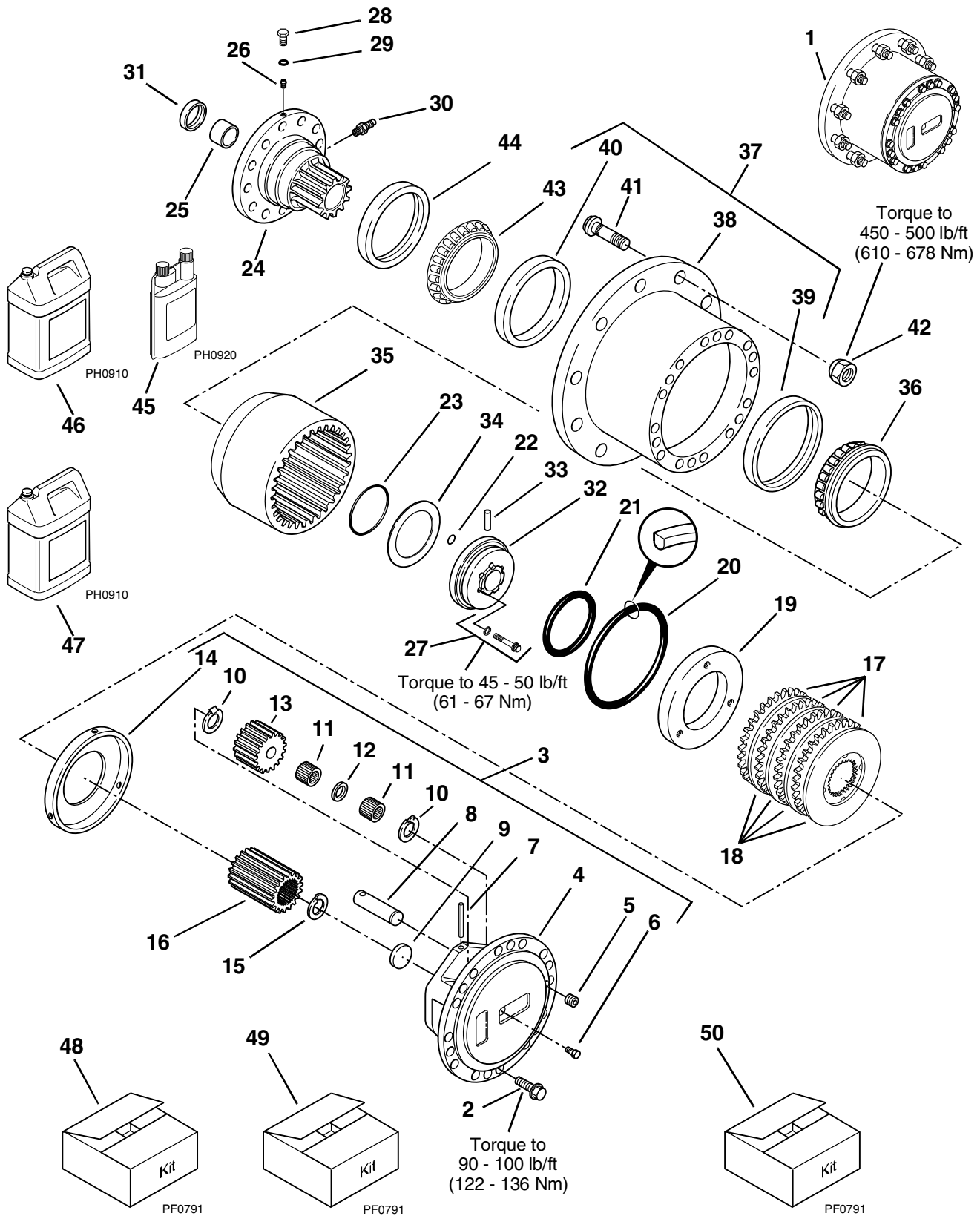

AXLE WHEEL ENDS

(S/N 0460 & Before)

Item No.	Part Number	Qty.	Description
			NOTE: Quantities are for one wheel end assembly unless otherwise specified.
1	8034814	1	Wheel End Assembly, Front & Rear (Includes Items 2 thru 44)
2	8032906	18	Screw, Hex Hd, Self Locking
3	8033012	1	Planetary Gear Assembly (Includes Items 4 thru 14)
4	8032903	1	Flange, Planetary Drive
5	8032895	1	Plug, Pipe
6	8032894	1	Plug, Hex Hd
7	8032900	3	Pin, Roll
8	8032899	3	Shaft, Planet Gear
9	8032896	1	Washer, Drive Flange
10	8032901	6	Washer, Keyed
11	8032898	150	Bearing, Single Roller
12	8032897	3	Washer, Planet Gear
13	8032902	3	Gear, Spur
14	8032904	1	Plate, Lining Stop
15	8033826	1	Ring, Snap
16	8033827	1	Gear, Spur
17	NSS	4	Plate, Lining Stop (See Kits)
18	NSS	4	Disc Assembly (See Kits)
19	8032912	1	Piston
20	8034692	1	O-Ring (See Kits)
21	8034693	1	O-Ring (See Kits)
22	8032922	2	O-Ring (See Kits)
23	8032923	1	O-Ring (See Kits)
24	A See Kits	1	Spindle Assembly (Includes Items 25 & 26)
25	8033828	1	Bushing, Spindle
26	8032826	2	Seat, Insert
27	A 8034581	1	Screw and Washer Kit (Includes six screws & six washers)
28	8032984	1	Plug, Bleeder
29	8032985	1	O-Ring, Bleeder Plug
30	8033829	1	Fitting, Brake
31	8033803	1	Seal, Oil - Spindle (See Kits Page 103)
32	A 8032920	1	Retainer, Bearing Adjusting Ring (Includes Item 33)
33	8032949	1	Tubing, Brake
34	8032972	AR	Shim, Adjusting (.010")
	8035268	AR	Shim, Adjusting (.011")
	8035269	AR	Shim, Adjusting (.012")
	8035270	AR	Shim, Adjusting (.013")
	8035271	AR	Shim, Adjusting (.014")
	8035272	AR	Shim, Adjusting (.015")
	8032973	AR	Shim, Adjusting (.020")
	8032974	AR	Shim, Adjusting (.030")
35	8032910	1	Gear, Planetary Ring
36	8032913	1	Cone, Roller
37	8033831	1	Hub Assembly (Includes Items 38 thru 41)
38	8033832	1	Hub, Planetary
39	8032891	1	Cup, Roller Bearing
40	8032892	1	Cup, Roller Bearing
41	8032893	10	Bolt, Wheel, Right Side
42	8786516	10	Nut, Wheel
43	8032914	1	Cone, Roller Bearing
44	8032983	1	Seal, Oil - Wheel Hub (See Kits Page 103)
45	8522043	1	Friction Modifier Fluid (Low Odor) - 32 Oz. (enough to service 4 wheel ends)
46	8522045	1	Wheel End Oil 2-1/2 Gal. (enough to service 4 wheel ends)
47	8522048	1	Wheel End Oil 1 Gal.
			KITS
48	8034688	1	Brake Kit (Includes Items 17 thru 18) (this kit services one wheel end)
49	8034819	1	Wet Brake Seal Kit (Includes Items 20 thru 23)
50	A 8033799	1	Spindle Kit (Includes Items 24 thru 27)
			A Identify bolt size before ordering. If 3/8" order similar parts on this page. If 1/2" order similar parts on page 109.

AXLE WHEEL ENDS (S/N 0461 & After)

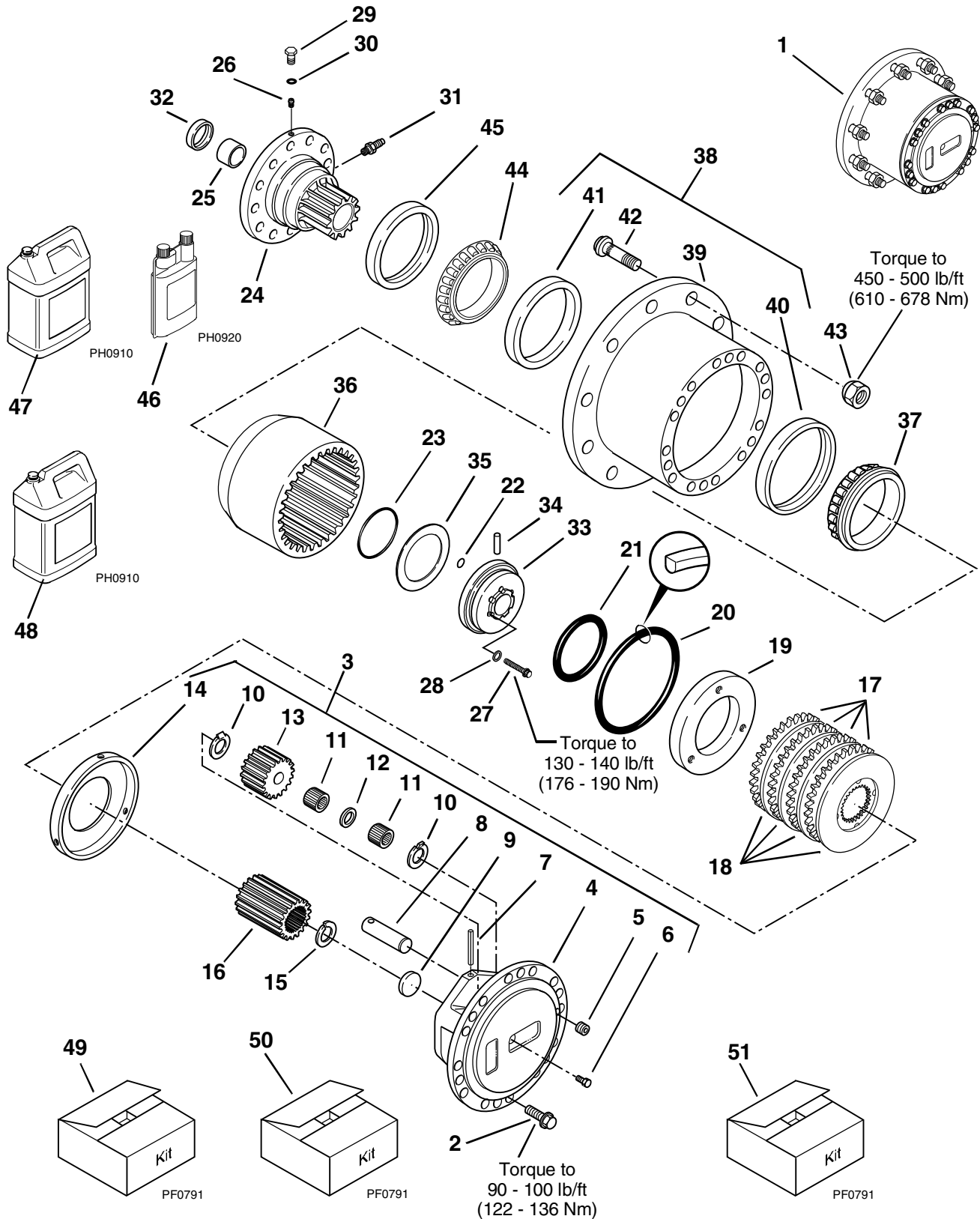

PH0643

AXLE WHEEL ENDS

(S/N 0461 & After)

Item No.	Part Number	Qty.	Description
			NOTE: Quantities are for one wheel end assembly unless otherwise specified.
1	8034814	1	Wheel End Assembly, Front & Rear (Includes Items 2 thru 45)
2	8032906	18	Screw, Hex Hd, Self Locking
3	8033012	1	Planetary Gear Assembly (Includes Items 4 thru 14)
4	8032903	1	Flange, Planetary Drive
5	8032895	1	Plug, Pipe
6	8032894	1	Plug, Hex Hd
7	8032900	3	Pin, Roll
8	8032899	3	Shaft, Planet Gear
9	8032896	1	Washer, Drive Flange
10	8032901	6	Washer, Keyed
11	8032898	150	Bearing, Single Roller
12	8032897	3	Washer, Planet Gear
13	8032902	3	Gear, Spur
14	8032904	1	Plate, Lining Stop
15	8033826	1	Ring, Snap
16	8033827	1	Gear, Spur
17	NSS	4	Plate, Lining Stop (See Kits)
18	NSS	4	Disc Assembly (See Kits)
19	8032912	1	Piston
20	8034692	1	O-Ring (See Kits)
21	8034693	1	O-Ring (See Kits)
22	8032922	2	O-Ring (See Kits)
23	8032923	1	O-Ring (See Kits)
24	See Kits	1	Spindle Assembly (Includes Items 25 & 26)
25	8033828	1	Bushing, Spindle
26	8032826	2	Seat, Insert
27	8034584	6	Screw, 12 Point Cap - 1/2"
28	8034585	6	Washer, Flat Hardened 1/2"
29	8032984	1	Plug, Bleeder
30	8032985	1	O-Ring, Bleeder Plug
31	8033829	1	Fitting, Brake
32	8033803	1	Seal, Oil - Spindle (See Kits Page 103)
33	8034586	1	Retainer, Bearing Adjusting Ring (Includes Item 34)
34	8032949	1	Tubing, Brake
35	8032972	AR	Shim, Adjusting (.010")
	8035268	AR	Shim, Adjusting (.011")
	8035269	AR	Shim, Adjusting (.012")
	8035270	AR	Shim, Adjusting (.013")
	8035271	AR	Shim, Adjusting (.014")
	8035272	AR	Shim, Adjusting (.015")
	8032973	AR	Shim, Adjusting (.020")
	8032974	AR	Shim, Adjusting (.030")
36	8032910	1	Gear, Planetary Ring
37	8032913	1	Cone, Roller
38	8033831	1	Hub Assembly (Includes Items 39 thru 42)
39	8033832	1	Hub, Planetary
40	8032891	1	Cup, Roller Bearing
41	8032892	1	Cup, Roller Bearing
42	8032893	10	Bolt, Wheel, Right Side
43	8786516	10	Nut, Wheel
44	8032914	1	Cone, Roller Bearing
45	8032983	1	Seal, Oil - Wheel Hub (See Kits Page 103)
46	8522043	1	Friction Modifier Fluid (Low Odor) 32 Oz. (enough to service 4 wheel ends)
47	8522045	1	Wheel End Oil 2-1/2 Gal. (enough to service 4 wheel ends)
48	8522048	1	Wheel End Oil 1 Gal.
			KITS
49	8034688	1	Brake Kit (Includes Items 17 & 18) (this kit services one wheel end)
50	8034819	1	Wet Brake Seal Kit (Includes Items 20 thru 23)
51	8034590	1	Service Kit, Spindle (Includes Items 24 thru 27)

TIE ROD AND STEERING CYLINDER MOUNTING

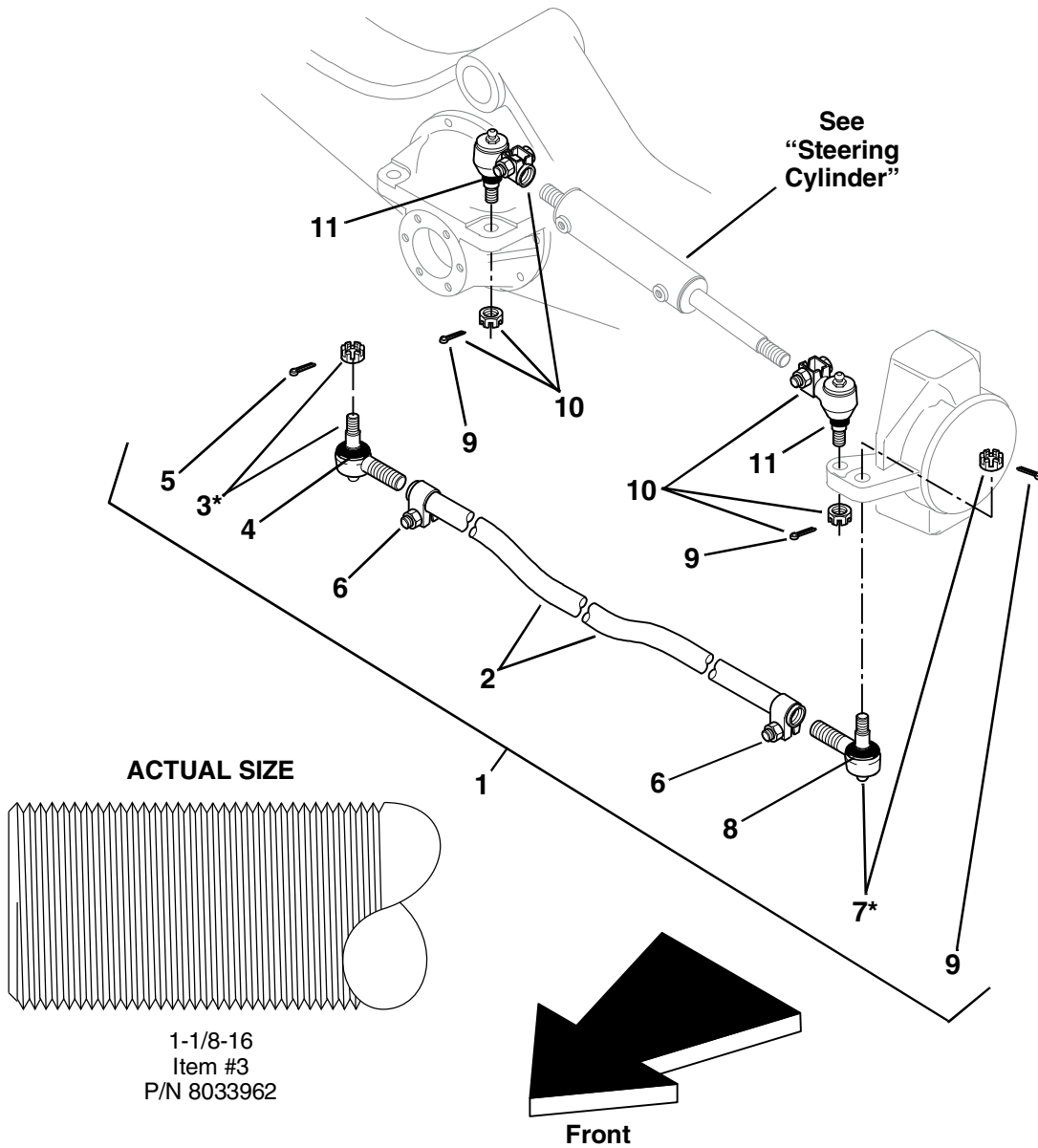

ACTUAL SIZE

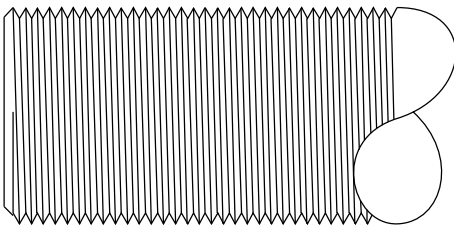

1-1/8-16
Item #3
P/N 8033962

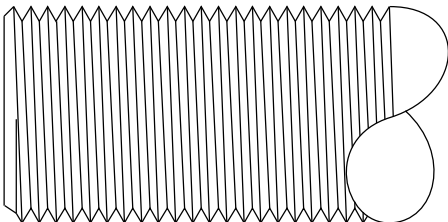

1-1/8-12
Item #7
P/N 8033964

***IMPORTANT:**
When replacing Socket Assembly (Items #3 or 7) measure the threads per inch to ensure ordering the correct socket. The tie rod is symmetrical and could be assembled to the axle opposite as shown above.

TIE ROD AND STEERING CYLINDER MOUNTING

Item No.	Part Number	Qty.	Description
			NOTE: Quantities listed are for one axle.
1	8033960	1	Tie Rod Assembly (Includes Items 2 thru 9)
2	8033961	1	Tube, Tie Rod
3	8033962	1	Socket Assembly, 1-1/8 - 16 RH Thread (Includes nut, cotter pin & boot) See "IMPORTANT" Note
4	8033963	1	Boot
5	8033965	1	Cotter Pin
6	8032930	2	Clamp Assembly
7	8033964	1	Socket Assembly, 1-1/8 - 12 RH Thread (Includes nut, cotter pin & boot) See "IMPORTANT" Note
8	8033963	1	Boot
9	8033965	3	Cotter Pin
10	8340025	2	Socket Assembly, Steer Cylinder (Includes nut, cotter pin & boot)
11	8032816	AR	Boot

WHEELS AND TIRES - 8042

⚠ Warning
 Mis-Matched tire sizes or mixing of tire types (Radial and Bias ply) may compromise vehicle stability and may result in vehicle tipover.

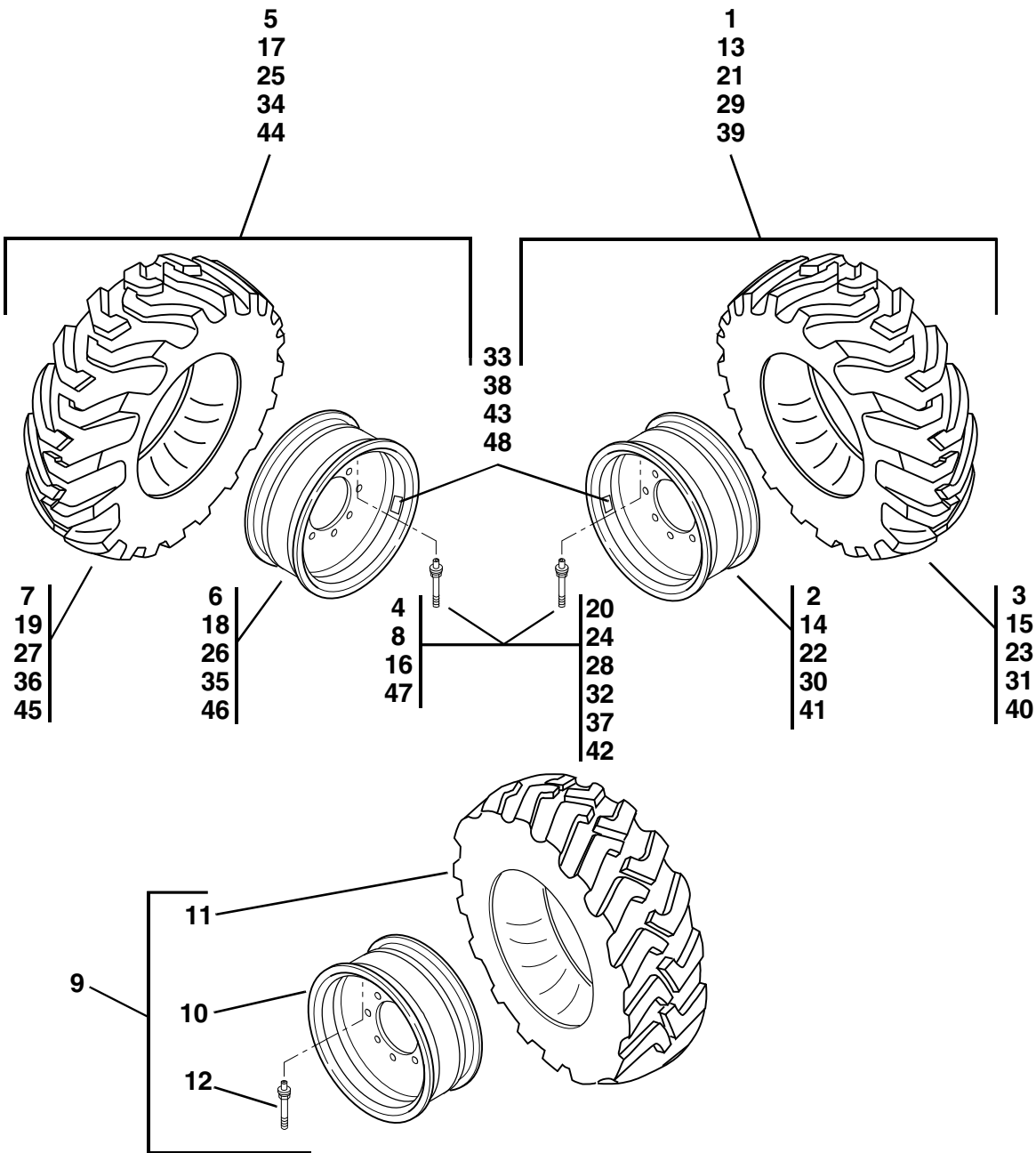

WHEELS AND TIRES - 8042

Item No.	Part Number	Qty.	Description
1	7119642	2	Tire & Wheel Ass'y, Right Side - 13.00 x 24, 12 Ply (Includes Items 2 thru 4)
2	7092533	1	Wheel, 9024 GR
3	8780031	1	Tire, 13.00 x 24, 12 Ply
4	8786514	1	Stem, Valve
5	7119632	2	Tire & Wheel Ass'y, Left Side - 13.00 x 24, 12 Ply (Includes Items 6 thru 8)
6	7092533	1	Wheel, 9024 GR
7	8780031	1	Tire, 13.00 x 24, 12 Ply
8	8786514	1	Stem, Valve
9	7092612	4	Tire & Wheel Ass'y, Left or Right Side - 13.00 R24, 14 Ply (Includes Items 10 thru 12)
10	7092533	1	Wheel, 9024 GR
11	8780264	1	Tire, 13.00 R24 Radial
12	8786514	1	Stem, Valve
13	7110772	2	Tire & Wheel Ass'y, Right Side - 15.5 x 25, 12 Ply (Includes Items 14 thru 16)
14	7098733	1	Wheel, 1325LR x 1.5 Offset
15	8780036	1	Tire, 15.5 x 25, 12 Ply
16	8786514	1	Stem, Valve
17	7110762	2	Tire & Wheel Ass'y, Left Side - 15.5 x 25, 12 Ply (Includes Items 18 thru 20)
18	7098733	1	Wheel, 1325LR x 1.5 Offset
19	8780036	1	Tire, 15.5 x 25, 12 Ply
20	8786514	1	Stem, Valve
21	7099532	2	Tire & Wheel Ass'y, Right Side - 17.5 x 25, 12 Ply (Includes Items 22 thru 24)
22	7098733	1	Wheel, 1325LR x 1.5 Offset
23	8780037	1	Tire, 17.5 x 25, 12 Ply
24	8786514	1	Stem, Valve
25	7099522	2	Tire & Wheel Ass'y, Left Side - 17.5 x 25, 12 Ply (Includes Items 26 thru 28)
26	7098733	1	Wheel, 1325LR x 1.5 Offset
27	8780037	1	Tire, 17.5 x 25, 12 Ply
28	8786514	1	Stem, Valve
29	7119662	2	Tire & Wheel Ass'y, Right Side - 13.00 x 24, 12 Ply with Trak Seal (Includes Items 30 thru 32)
30	7092533	1	Wheel, 9024 GR
31	8780031	1	Tire, 13.00 x 24, 12 Ply
32	8786514	1	Stem, Valve
33	4108161	1	Label, Hydrofill
34	7119652	2	Tire & Wheel Ass'y, Left Side - 13.00 x 24, 12 Ply with Trak Seal (Includes Items 35 thru 38)
35	7092533	1	Wheel, 9024 GR
36	8780031	1	Tire, 13.00 x 24, 12 Ply
37	8786514	1	Stem, Valve
38	4108161	1	Label, Hydrofill
39	7138240	2	Tire & Wheel Ass'y, Right Side - 13.00 x 24, 12 Ply "Yokohama" (Includes Items 40 thru 43)
40	8780045	1	Tire, 13.00 x 24, 12 Ply
41	7092533	1	Wheel, 9024 GR
42	8786514	1	Stem, Valve
43	4108161	1	Label, Hydrofill
44	7138241	2	Tire & Wheel Ass'y, Left Side - 13.00 x 24, 12 Ply "Yokohama" (Includes Items 45 thru 48)
45	8780045	1	Tire, 13.00 x 24, 12 Ply
46	7092533	1	Wheel, 9024 GR
47	8786514	1	Stem, Valve
48	4108161	1	Label, Hydrofill

WHEELS AND TIRES - 10042/10054

Warning
Mis-Matched tire sizes or mixing of tire types (Radial and Bias ply) may compromise vehicle stability and may result in vehicle tipover.

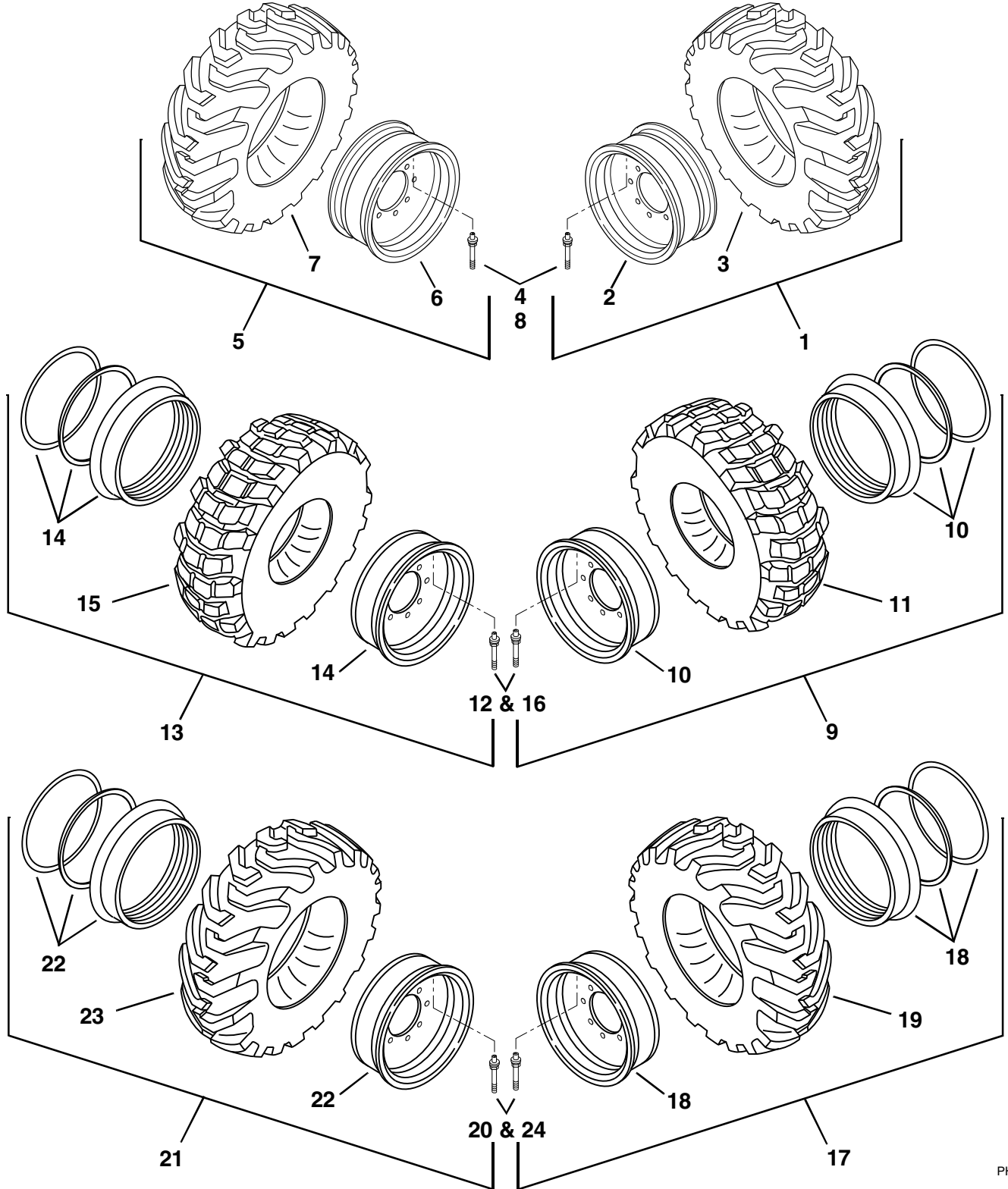

PH0651

WHEELS AND TIRES - 10042/10054

Item No.	Part Number	Qty.	Description
1	7099532	2	Tire & Wheel Ass'y, Right Side - 17.5 x 25, 12 Ply (Includes Items 2 thru 4)
2	7098733	1	Wheel, 1325LR x 1.5 Offset
3	8780037	1	Tire, 17.5 x 25, 12 Ply
4	8786514	1	Stem, Valve
5	7099522	2	Tire & Wheel Ass'y, Left Side - 17.5 x 25, 12 Ply (Includes Items 6 thru 8)
6	7098733	1	Wheel, 1325LR x 1.5 Offset
7	8780037	1	Tire, 17.5 x 25, 12 Ply
8	8786514	1	Stem, Valve
9	7099702	2	Tire & Wheel Ass'y, Right Side - 17.5 R25, 2 Star (Includes Items 10 thru 12)
10	7110333	1	Wheel, 14.00 - 25
11	8780035	1	Tire, 17.5 R25, 2 Star, Radial
12	8786559	1	Stem, Valve
13	7099692	2	Tire & Wheel Ass'y, Left Side - 17.5 R25, 2 Star (Includes Items 14 thru 16)
14	7110333	1	Wheel, 14.00 - 25
15	8780035	1	Tire, 17.5 R25, 2 Star, Radial
16	8786559	1	Stem, Valve
17	7110352	2	Tire & Wheel Ass'y, Right Side - 17.5 x 25, 12 Ply (Includes Items 18 thru 20)
18	7110333	1	Wheel, 14.00 - 25
19	8780037	1	Tire, 17.5 x 25, 12 Ply
20	8786559	1	Stem, Valve
21	7110342	2	Tire & Wheel Ass'y, Left Side - 17.5 x 25, 12 Ply (Includes Items 22 thru 24)
22	7110333	1	Wheel, 14.00 - 25
23	8780037	1	Tire, 17.5 x 25, 12 Ply
24	8786559	1	Stem, Valve

ENGINE, RADIATOR AND OIL COOLER MOUNTING (S/N 0118 & Before)

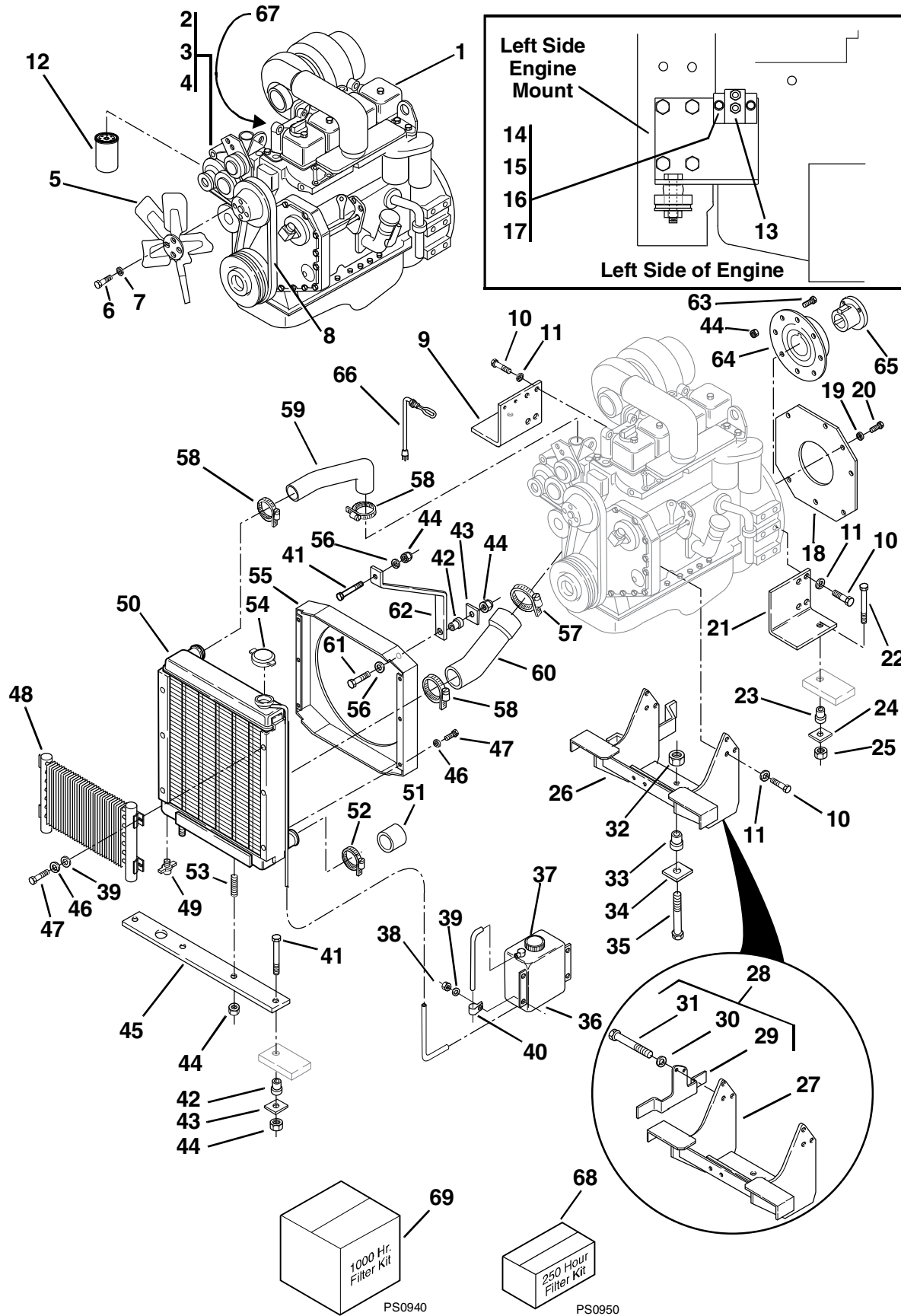

ENGINE, RADIATOR AND OIL COOLER MOUNTING

(S/N 0118 & Before)

Item No.	Part Number	Qty.	Description
1	7096692	1	Engine, Cummins 4BT 3.9 Turbo
	8262131	1	Engine, Cummins 4BTA 3.9 After Cooled Turbo
2	8270221	1	Alternator, Bosch
3	8270220	1	Fan, Alternator
4	8033342	1	Pulley, Alternator
5	8272009	1	Fan, Puller 17"
6	8310028	4	HHCS, M8 x 70mm
7	8307222	4	Washer, Flat M8
8	8080613	1	Belt, Engine Fan
9	7095272	1	Mount, Engine Left Side
10	8303790	14	HHCS, M12 x 30mm
11	8307025	14	Washer, Lock M12
12	8320262	1	Element, Engine Oil Filter (Also included in Filter Kits 68 and 69)
13	8277162	1	Solenoid, Relay for Starter, Sealed
14	8303742	2	FLHDCS, 1/4-20 x 1"
15	8310002	2	Washer, Lock 1/4" External Teeth
16	8307109	2	Washer, Flat 1/4"
17	8305624	2	Nut, Hex Lock Elastic 1/4-20
18	7054632	1	Cover, Flywheel
19	8307023	4	Washer, Lock M10
20	8303784	4	HHCS, M10 x 20mm
21	7095282	1	Mount, Engine Right Side
22	8303702	2	HHCS, 1/2-13 x 3"
23	8278012	2	Mount, Vibration
24	7095831	2	Washer, Rebound
25	8305644	2	Nut, Hex Lock Elastic 1/2-13
26	7133022	1	Kit, Engine Mount (Includes Items 27 & 28)
27	7127003	1	Mount, Engine
28	7132912	1	Kit, Muffler Strap (Includes Items 29 thru 31)
29	7127013	1	Bracket, Muffler
30	8307025	2	Washer, Lock M12
31	8303519	2	HHCS, M12 x 35mm
32	8310067	1	Nut, Hex Lock Elastic 3/4-10
33	8278007	1	Mount, Vibration
34	7054351	1	Washer, Rebound
35	8303724	1	HHCS, 3/4-10 x 3-1/2"
36	7085422	1	Tank, Radiator Overflow (Includes Item 37)
37	8866341	1	Cap w/ Tether
38	8305626	4	Nut, Hex Lock Elastic 5/16-18
39	8307106	8	Washer, Flat 5/16"
40	8406101	1	Support, Hose 5/8"
41	8303106	3	HHCS, 3/8-16 x 2-1/2"
42	8278008	3	Mount, Vibration
43	7057141	3	Washer, Rebound
44	8305645	14	Nut, Hex Lock Elastic 3/8-16
45	7094592	1	Bar, Radiator Mount
46	8307004	10	Washer, Lock 5/16"
47	8303744	10	HHCS, 5/16-18 x 1/2"
48	2712993	1	Oil Cooler
49	8904001	1	Cock, Drain 1/4"
50	5724284	1	Radiator (Includes Items 51 thru 54)
51	8403224	1	Cap, Connection
52	8405104	1	Clamp, Hose 2-1/4"
53	8180308	2	Stud, Radiator Mount
54	8180307	1	Cap, Radiator
55	7099943	1	Shroud, Radiator
56	8307110	2	Washer, Flat 3/8"
57	8405203	1	Clamp, Hose 3"
58	8405104	3	Clamp, Hose 2-1/4"
59	7093783	1	Hose, Upper Radiator
60	7093772	1	Hose, Lower Radiator
61	8303622	1	HHCS, 3/8-16 x 2"
62	7099912	1	Support, Upper Radiator
63	8303679	8	HHCS, 3/8-16 x 1-3/4"
64	7150523	1	Kit, Torsion Dampener Coupling (Includes Coupler, Shaft, Hardware & Instructions)
65	8140309	1	Bushing, Split Tapered
66	8277161	1	Heater, Coolant
	7088352	1	Freeze Plug
67	8033340	1	Starter, 12V (Includes Solenoid)
68	7138291	1	Kit, 250 Hour Filter (Includes 4 Filters; Engine Oil Filter & 3 Fuel Filters)
69	7138301	1	Kit, 1000 Hour Filter (Includes 7 Filters; Engine Oil Filter, 3 Fuel Filters, Primary Air Filter, Transmission Oil Filter & Hydraulic Oil Filter)

ENGINE, RADIATOR AND OIL COOLER MOUNTING

(S/N 0119 thru 1598)

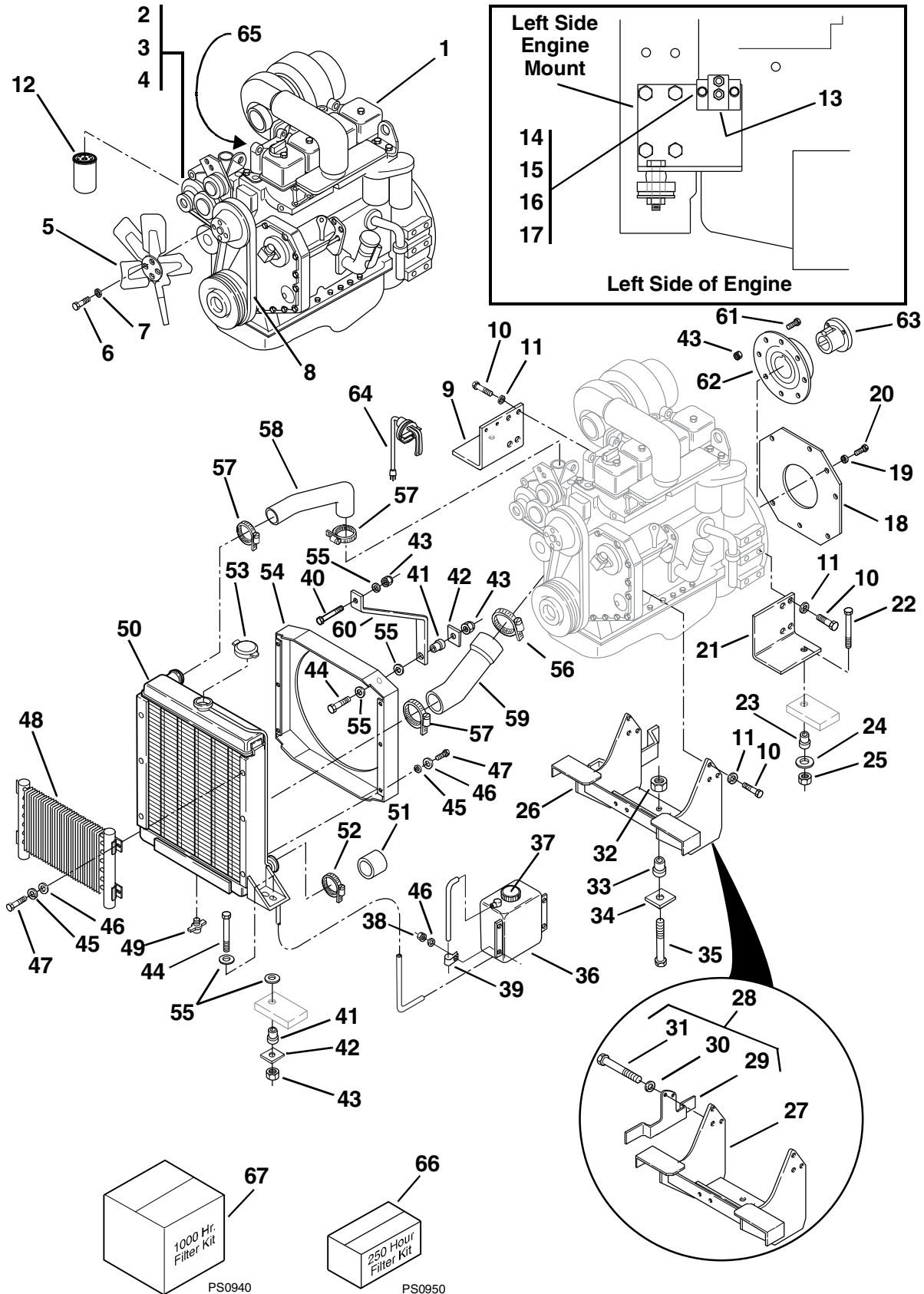

ENGINE, RADIATOR AND OIL COOLER MOUNTING

(S/N 0119 thru 1598)

Item No.	Part Number	Qty.	Description
1	8262137	1	Engine, Cummins 4BT 3.9 Turbo
	8262138	1	Engine, Cummins 4BTA 3.9 After Cooled Turbo
2	8270221	1	Alternator, Bosch
3	8270220	1	Fan, Alternator
4	8033342	1	Pulley, Alternator
5	8272009	1	Fan, Puller 17"
6	8310028	4	HHCS, M8 x 70mm
7	8307222	4	Washer, Flat M8
8	8080613	1	Belt, Engine Fan
9	7095272	1	Mount, Engine Left Side
10	8303790	14	HHCS, M12 x 30mm
11	8307025	14	Washer, Lock M12
12	8320262	1	Element, Engine Oil Filter (Also included in Filter Kits 66 and 67)
13	8277162	1	Solenoid, Relay for Starter
14	8303742	2	FLHDCS, 1/4-20 x 1"
15	8310002	2	Washer, Lock 1/4" External Teeth
16	8307109	5	Washer, Flat 1/4"
17	8305624	2	Nut, Hex Lock Elastic 1/4-20
18	7054632	1	Cover, Flywheel
19	8307023	4	Washer, Lock M10
20	8303784	4	HHCS, M10 x 20mm
21	7095282	1	Mount, Engine Right Side
22	8303702	2	HHCS, 1/2-13 x 3"
23	8278012	2	Mount, Vibration
24	7095831	2	Washer, Rebound
25	8305644	2	Nut, Hex Lock Elastic 1/2-13
26	7133022	1	Kit, Engine Mount (Includes Items 27 & 28)
27	7127003	1	Mount, Engine
28	7132912	1	Kit, Muffler Strap (Includes Items 29 thru 31)
29	7127013	1	Bracket, Muffler
30	8307025	2	Washer, Lock M12
31	8303519	2	HHCS, M12 x 35mm
32	8310067	1	Nut, Hex Lock Elastic 3/4-10
33	8278007	1	Mount, Vibration
34	7054351	1	Washer, Rebound
35	8303724	1	HHCS, 3/4-10 x 3-1/2"
36	7085422	1	Tank, Radiator Overflow (Includes Item 37)
37	8866341	1	Cap w/Tether
38	8305626	4	Nut, Hex Lock Elastic 5/16-18
39	8406101	1	Support, Hose 5/8"
40	8303106	1	HHCS, 3/8-16 x 2-1/2"
41	8278008	3	Mount, Vibration
42	7057141	3	Washer, Rebound
43	8305645	12	Nut, Hex Lock Elastic 3/8-16
44	8303622	3	HHCS, 3/8-16 x 2"
45	8307004	10	Washer, Lock 5/16"
46	8307203	10	Washer, Flat 0.31
47	8303697	10	HHCS, 0.31 x 0.75"
48	2712993	1	Oil Cooler
49	8904001	1	Cock, Drain 1/4"
50	7127034	1	Radiator (Includes Items 51 thru 53)
51	8403224	1	Cap, Connection
52	8405104	1	Clamp, Hose 2-1/4"
53	8180307	1	Cap, Radiator
54	7127043	1	Shroud, Radiator
55	8307204	7	Washer, Flat 3/8" Heavy
56	8405203	1	Clamp, Hose 3"
57	8405104	3	Clamp, Hose 2-1/4"
58	7093783	1	Hose, Upper Radiator
59	7093772	1	Hose, Lower Radiator
60	7099912	1	Support, Upper Radiator
61	8303679	8	HHCS, 3/8-16 x 1-3/4"
62	7150523	1	Kit, Torsion Dampener Coupling (Includes Coupler, Shaft, Hardware & Instructions)
63	8140309	1	Bushing, Split Tapered
64	8277161	1	Heater, Coolant
	7088352	1	Freeze Plug
65	8033340	1	Starter, 12V (Includes Solenoid)
66	7138291	1	Kit, 250 Hour Filter (Includes 4 Filters; Engine Oil Filter & 3 Fuel Filters)
67	7138301	1	Kit, 1000 Hour Filter (Includes 7 Filters; Engine Oil Filter, 3 Fuel Filters, Primary Air Filter, Transmission Oil Filter & Hydraulic Oil Filter)

SECTION 4

ENGINE, RADIATOR AND OIL COOLER MOUNTING (EPA) (S/N 1599 & After)

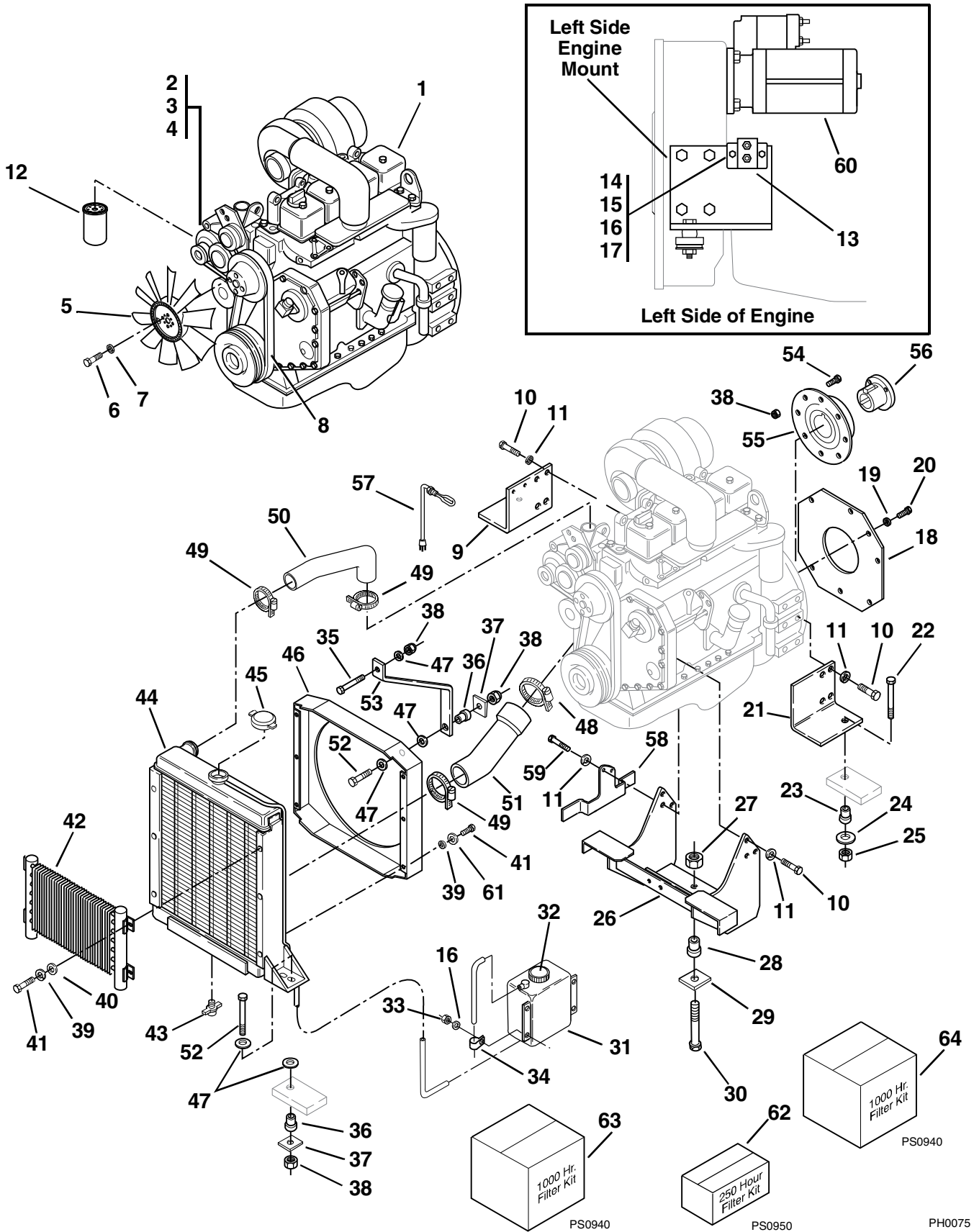

ENGINE, RADIATOR AND OIL COOLER MOUNTING (EPA)

(S/N 1599 & After)

Item No.	Part Number	Qty.	Description
1	8262142	1	Engine, Cummins 4BT 3.9 Turbo (8042)
	8262143	1	Engine, Cummins 4BTA 3.9 After Cooled Turbo (10042 & 10054)
2	8270221	1	Alternator, Bosch
3	8270220	1	Fan, Alternator
4	8033342	1	Pulley, Alternator
5	8272017	1	Fan
6	8303550	4	HHCS, M8 x 60mm
7	8307222	4	Washer, Flat M8
8	8080613	1	Belt, Engine Fan
9	7095272	1	Mount, Engine Left Side
10	8303790	14	HHCS, M12 x 30mm
11	8307025	14	Washer, Lock M12
12	8320262	1	Element, Engine Oil Filter (Also included in Filter Kits 62, 63 and 64)
13	8277162	1	Solenoid, Relay for Starter
14	8303742	2	FLHDCS, 1/4-20 x 1"
15	8310002	2	Washer, Lock 1/4" External Teeth
16	8307109	4	Washer, Flat 1/4"
17	8305624	2	Nut, Hex Lock Elastic 1/4-20
18	7054632	1	Cover, Flywheel
19	8307023	4	Washer, Lock M10
20	8303784	4	HHCS, M10 x 20mm
21	7095282	1	Mount, Engine Right Side
22	8303702	2	HHCS, 1/2-13 x 3"
23	8278012	2	Mount, Vibration
24	7095831	2	Washer, Rebound
25	8305644	2	Nut, Hex Lock Elastic 1/2-13
26	7127003	1	Mount, Engine
27	8310067	1	Nut, Hex Lock Elastic 3/4-10
28	8278007	1	Mount, Vibration
29	7054351	1	Washer, Rebound
30	8303724	1	HHCS, 3/4-10 x 3-1/2"
31	7085422	1	Tank, Radiator Overflow (Includes Item 32)
32	8866341	1	Cap w/Tether
33	8305626	4	Nut, Hex Lock Elastic 5/16-18
34	8406101	1	Support, Hose 5/8"
35	8303106	3	HHCS, 3/8-16 x 2-1/2"
36	8278008	3	Mount, Vibration
37	7057141	3	Washer, Rebound
38	8305645	14	Nut, Hex Lock Elastic 3/8-16
39	8307004	10	Washer, Lock 0.31
40	8307106	6	Washer, Flat 0.31
41	8303697	10	HHCS, 0.31 x 0.75"
42	2712993	1	Oil Cooler (S/N 1599 thru 9908)
	2713054	1	Oil Cooler (S/N 9909 & After)
43	8904001	1	Cock, Drain 1/4"
44	7127034	1	Radiator (Includes Item 45)
45	8180307	1	Cap, Radiator
46	7127043	1	Shroud, Radiator
47	8307110	5	Washer, Flat 3/8"
48	8405203	1	Clamp, Hose 3"
49	8405104	3	Clamp, Hose 2-1/4"
50	7093783	1	Hose, Upper Radiator
51	7093772	1	Hose, Lower Radiator
52	8303622	3	HHCS, 3/8-16 x 2"
53	7099912	1	Support, Upper Radiator
54	8303679	8	HHCS, 3/8-16 x 1-3/4"
55	7150523	1	Kit, Torsion Dampener Coupling (Includes Coupler, Shaft, Hardware & Instructions) (S/N 1599 thru 9908)
	7137643	1	Torsion Dampener Coupling (S/N 9909 & After)
56	8140309	1	Bushing, Split Tapered
57	8277161	1	Heater, Coolant
58	7127013	1	Bracket, Muffler
59	8303519	2	HHCS, M12 x 35mm
60	8033340	1	Starter, 12V (Includes Solenoid)
61	8307203	6	Washer, Flat
62	7138290	1	Kit, 250 Hour Filter (Includes 3 Filters; Engine Oil Filter & Both Fuel Filters)
63	7138297	1	Kit, 1000 Hour Filter (Includes 6 Filters; Engine Oil Filter, Both Fuel Filters, Primary Air Filter, Transmission Oil Filter & Hydraulic Oil Filter) (S/N 1599 thru 9908)
64	7138848	1	Kit, 1000 Hour Filter (Includes 6 Filters; Engine Oil Filter, Both Fuel Filters, Primary Air Filter, Transmission Oil Filter & Hydraulic Oil Filter) (S/N 9909 & After)

TORSION COUPLER (S/N 9909 & After)

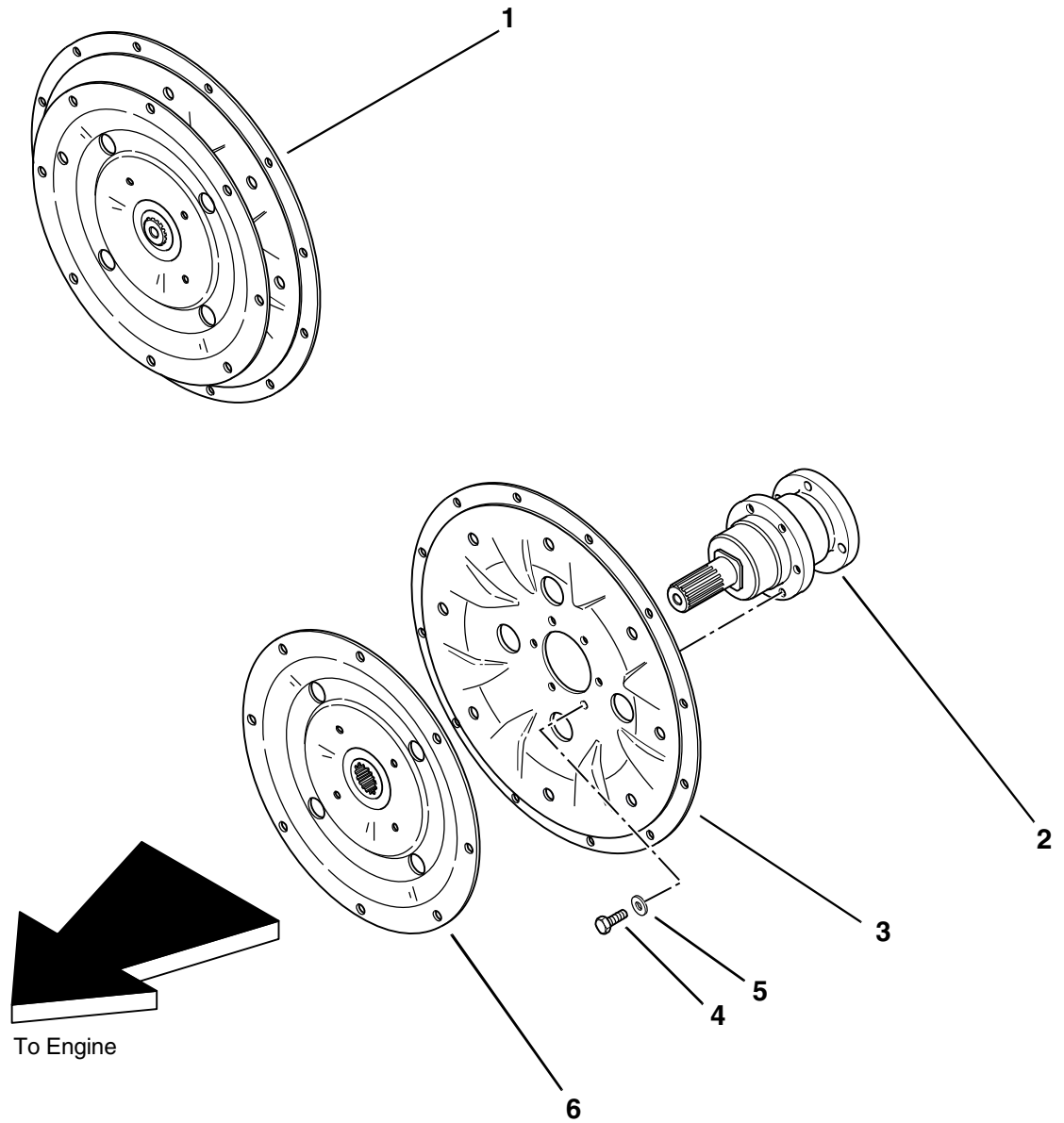

TORSION COUPLER

(S/N 9909 & After)

Item No.	Part Number	Qty.	Description
1	7137643	1	Coupling Assembly, Torsion (Includes Items 2 thru 6)
2	8035555	1	Assembly, Shaft and Bearing
3	8035556	1	Housing, Protective
4	8035557	6	Bolt, Hex Hd. M10 x 25mm
5	8035558	6	Washer, Flat M10
6	8035559	1	Element, Torsion Coupling

EXHAUST SYSTEM

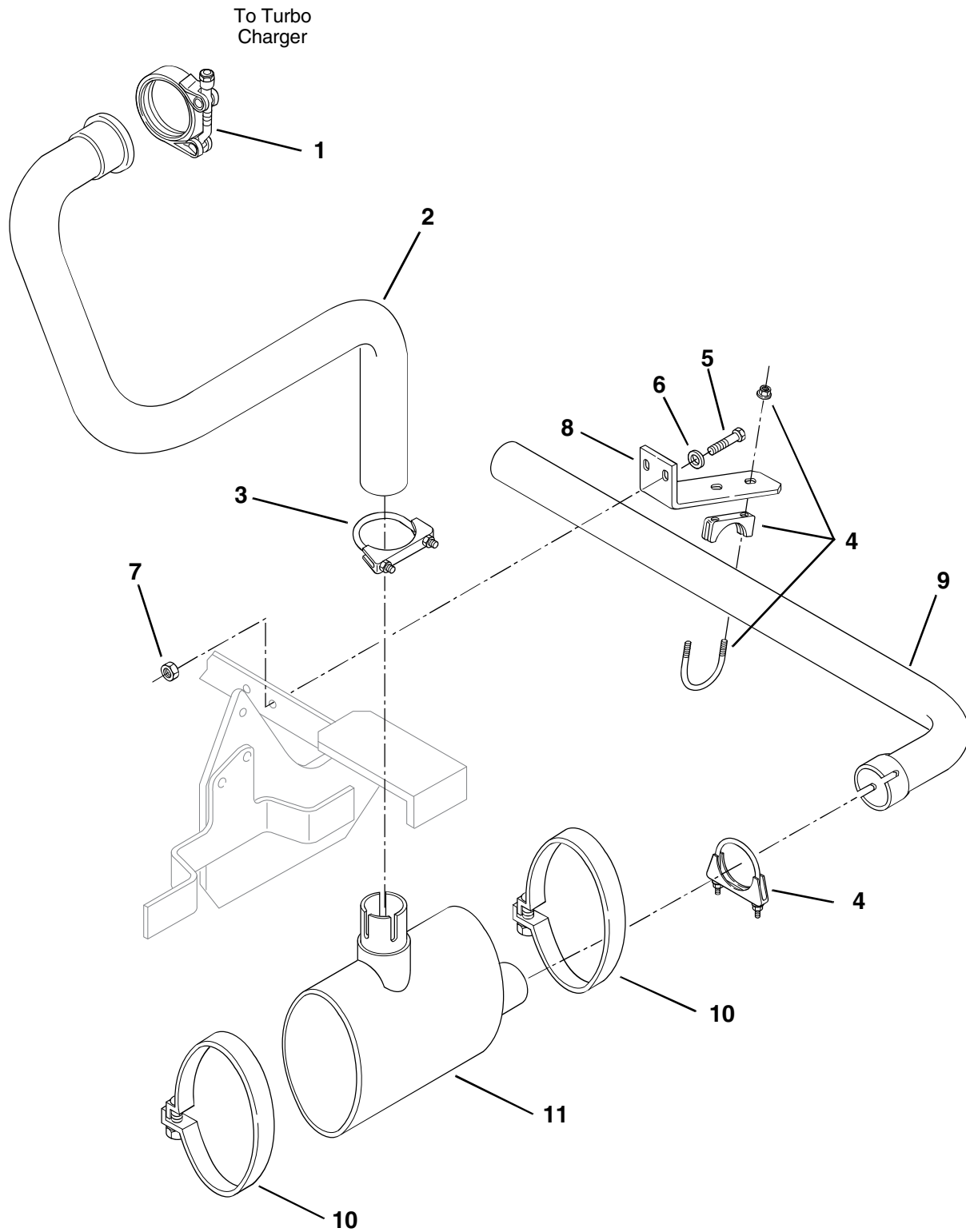

EXHAUST SYSTEM

Item No.	Part Number	Qty.	Description
1	8275240	1	Clamp, V-Band
2	7126953	1	Pipe, Exhaust (S/N 1599 & After)
	7088283	1	Pipe, Exhaust (S/N 1598 & Before)
3	8275247	1	Clamp, Muffler 3.00" (S/N 1599 & After)
	8275212	1	Clamp, Muffler 2.50" (S/N 1598 & Before)
4	8275248	2	Clamp, Muffler 2.75" (S/N 1599 & After)
	8275212	2	Clamp, Muffler 2.50" (S/N 1598 & Before)
5	8303621	2	HHCS, 3/8-16 x 1-1/2"
6	8307204	2	Washer, Flat 3/8" Heavy
7	8305645	2	Nut, Hex Lock Elastic 3/8-16
8	7127022	1	Support, Exhaust Pipe (S/N 1599 & After)
	7110022	1	Support, Exhaust Pipe (S/N 1598 & Before)
9	7126962	1	Pipe, Tail (S/N 1599 & After)
	7086742	1	Pipe, Tail (S/N 1598 & Before)
10	7126992	2	Clamp, Band (S/N 1599 & After)
	7097452	2	Clamp, Band (S/N 1598 & Before)
11	7126922	1	Muffler (S/N 1599 & After)
	7079162	1	Muffler (S/N 1598 & Before)

AIR CLEANER

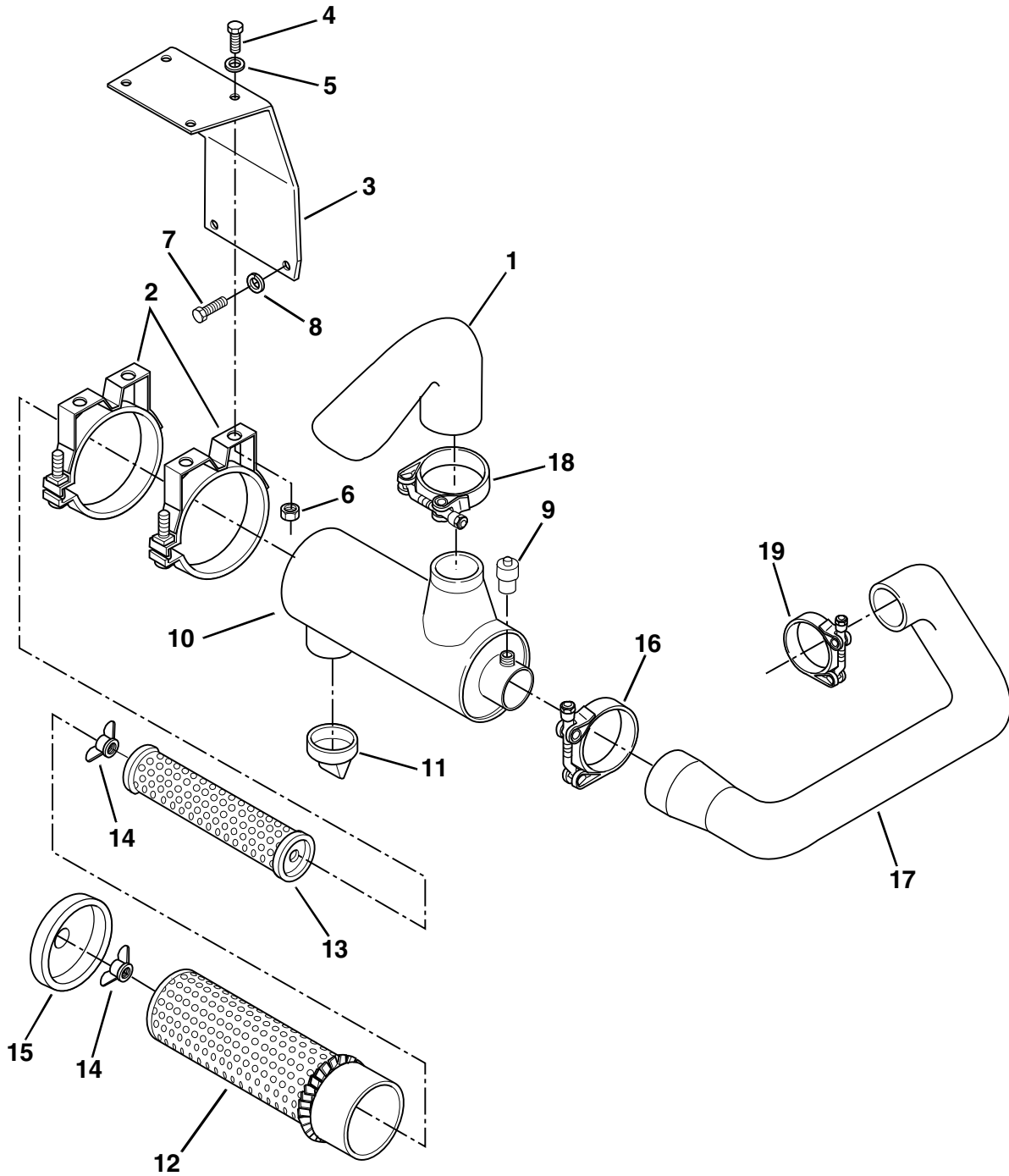

AIR CLEANER

Item No.	Part Number	Qty.	Description
1	7097323	1	Scoop, Air Intake
2	8273240	2	Band, Air Cleaner Mounting
3	7095302	1	Bracket, Air Cleaner Mounting
4	8303697	4	HHCS, 0.31 x 0.75"
5	8307203	4	Washer, Flat 5/16"
6	8305626	4	Nut, Hex Lock Elastic 5/16"
7	8303618	2	HHCS, M12 x 25mm
8	8307025	2	Washer, Lock M12
9	8273241	1	Indicator, 25" Service
10	8273013	1	Air Cleaner Assembly (Includes Items 11 thru 15)
11	8032764	1	Valve, Vacuator
12	8273237	1	Element, Primary
13	8273238	1	Element, Safety
14	8273272	2	Nut, Assembly
15	8032762	1	Cover, End
16	8405307	1	Clamp, T-Bolt 3-13/16" I.D.
17	7095393	1	Hose, Air Intake
18	8405404	1	Clamp, T-Bolt Band 4.38" I.D.
19	8405305	1	Clamp, T-Bolt Band 3.38" I.D.

FUEL SYSTEM

(S/N 1598 & Before)

Engine Is Turned Around 180°
From Mounted Position
For Clarity

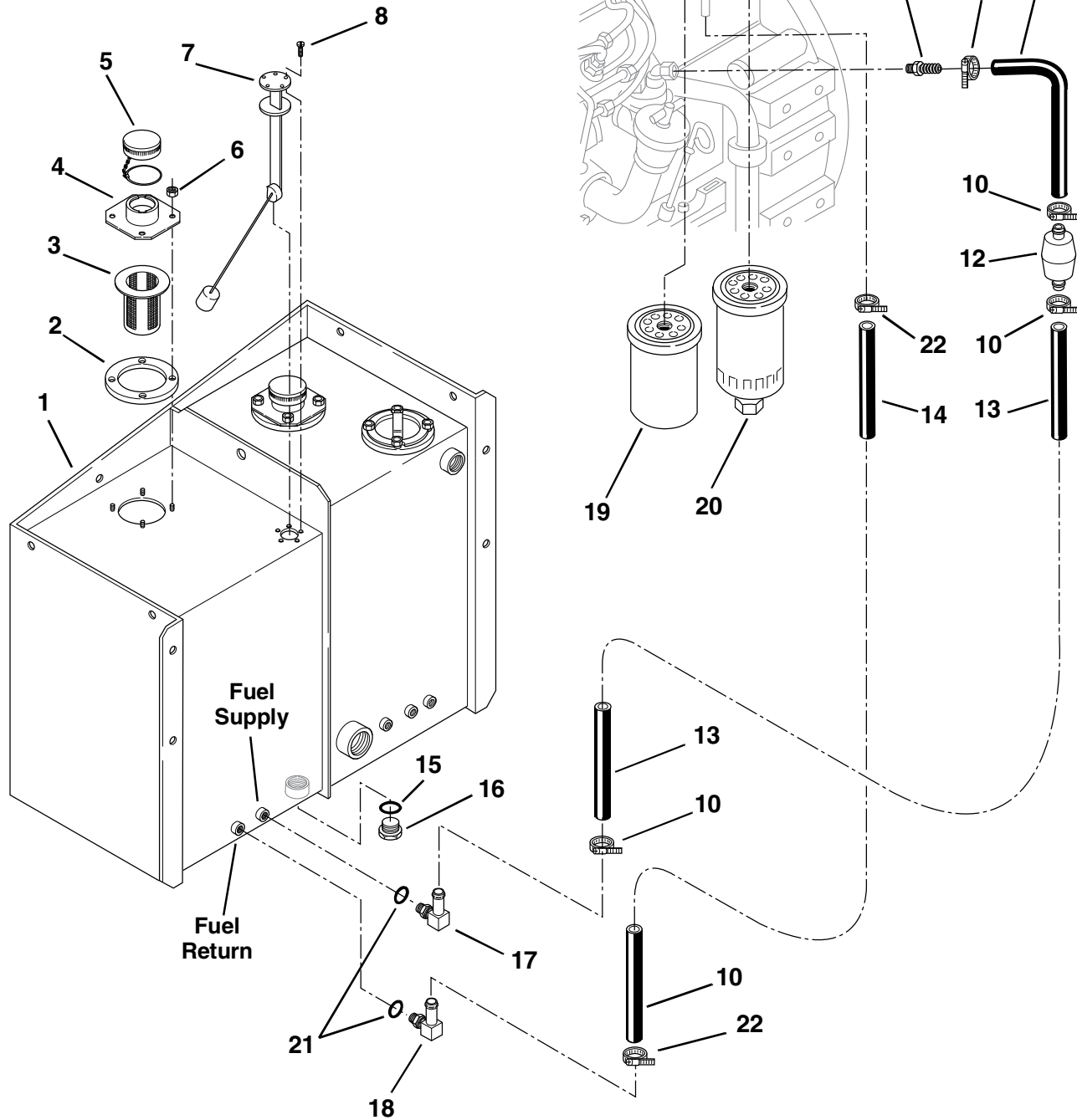

PH0031

FUEL SYSTEM

(S/N 1598 & Before)

Item No.	Part Number	Qty.	Description
1	7136034	1	Tank, Fuel and Hydraulic
2	7138209	1	Gasket
3	NLA	1	Screen, Fillneck (For Service, Order P/N 8322022)
4	7138714	1	Neck, Filler/Breather
5	NLA	1	Cap, Fill w/Chain (For Service, Order P/N 8322022)
6	8305626	4	Nut, Hex Lock Elastic 5/16-18
7	7118222	1	Sender, Fuel Level
8	8310163	5	THCS, #10 x 5/8"
9	8430007	1	Hose Fitting, Long, Barbed, SAE 6-4P - hose I.D. x male NPT, Fits 3/8" Hose
10	8410009	4	Clamp, Hose 1.06 Dia.
11	7127881	1	Hose, Fuel Supply .38 x 4"
12	8274022	1	Strainer, Fuel
13	7127871	1	Hose, Fuel Supply .38 x 100"
14	7125421	1	Hose, Fuel Return .25 x 105"
15	8640903	1	O-Ring
16	8541435	1	Plug, Magnetic, Hex Hd., 1" str. thd.
17	8430034	1	Hose Fitting, Elbow, 90°, Beaded, SAE 6-6 - hose I.D. x male str. thd. o-ring
18	8430035	1	Hose Fitting, Elbow, 90°, Beaded, SAE 4-4 - hose I.D. x male str. thd. o-ring, Fits 1/4" Hose
19	8320250	1	Element, Fuel Filter - Secondary
20	8320253	1	Element, Fuel Filter - Primary
21	8630012	2	O-Ring
22	8405009	2	Clamp, Hose .62

FUEL SYSTEM (EPA) (S/N 1599 & After)

Engine Is Turned Around 180°
From Mounted Position
For Clarity

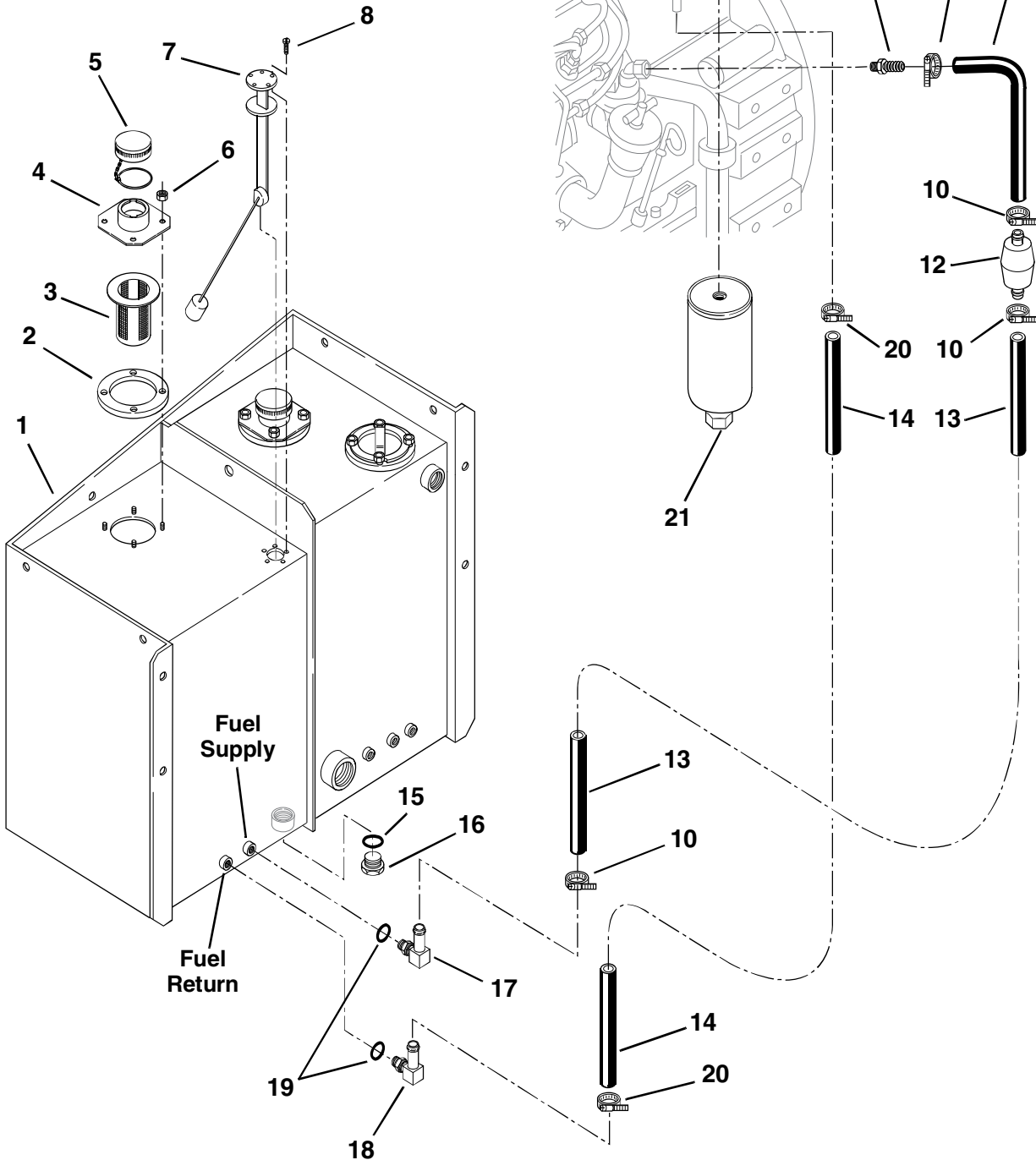

FUEL SYSTEM (EPA) (S/N 1599 & After)

Item No.	Part Number	Qty.	Description
1	7136034	1	Tank, Fuel and Hydraulic
2	7138209	1	Gasket
3	NLA	1	Screen, Fillneck (For Service, Order P/N 8322022)
4	7138714	1	Neck, Filler/Breather
5	NLA	1	Cap, Fill w/Chain (S/N 9499 & Before) (For Service, Order P/N 8322022)
	8322029	1	Cap, Fill w/Chain (S/N 9500 & After)
6	8305626	4	Nut, Hex Lock Elastic 5/16-18
7	7118222	1	Sender, Fuel Level
8	8310163	5	THCS, #10 x 5/8"
9	8430007	1	Hose Fitting, Long, Barbed, SAE 6-4P - hose I.D. x male NPT, Fits 3/8" Hose
10	8410009	4	Clamp, Hose 1.06 Dia.
11	7127881	1	Hose, Fuel Supply .38 x 4"
12	8274022	1	Strainer, Fuel
13	7127871	1	Hose, Fuel Supply .38 x 100"
14	7127081	1	Hose, Fuel Return .31 x 123"
15	8640903	1	O-Ring
16	8541435	1	Plug, Magnetic, Hex Hd., 1" str. thd.
17	8430034	1	Hose Fitting, Elbow, 90°, Beaded, SAE 6-6 - hose I.D. x male str. thd. o-ring
18	8430064	1	Hose Fitting, Elbow, 90°, Beaded, SAE 5-6 - hose I.D. x male str. thd. o-ring, Fits 5/16" Hose
19	8630012	2	O-Ring
20	8405009	2	Clamp, Hose .62
21	8320270	1	Element, Fuel Filter

POWER STEERING CIRCUIT (S/N 9908 & Before)

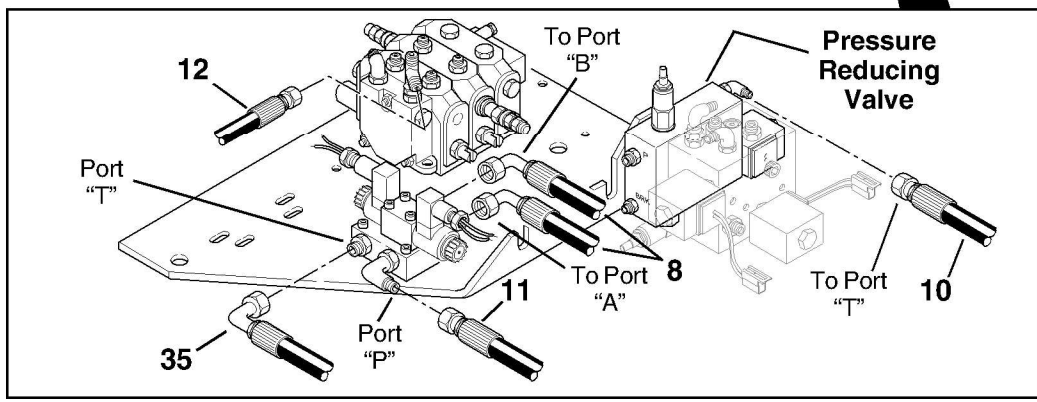
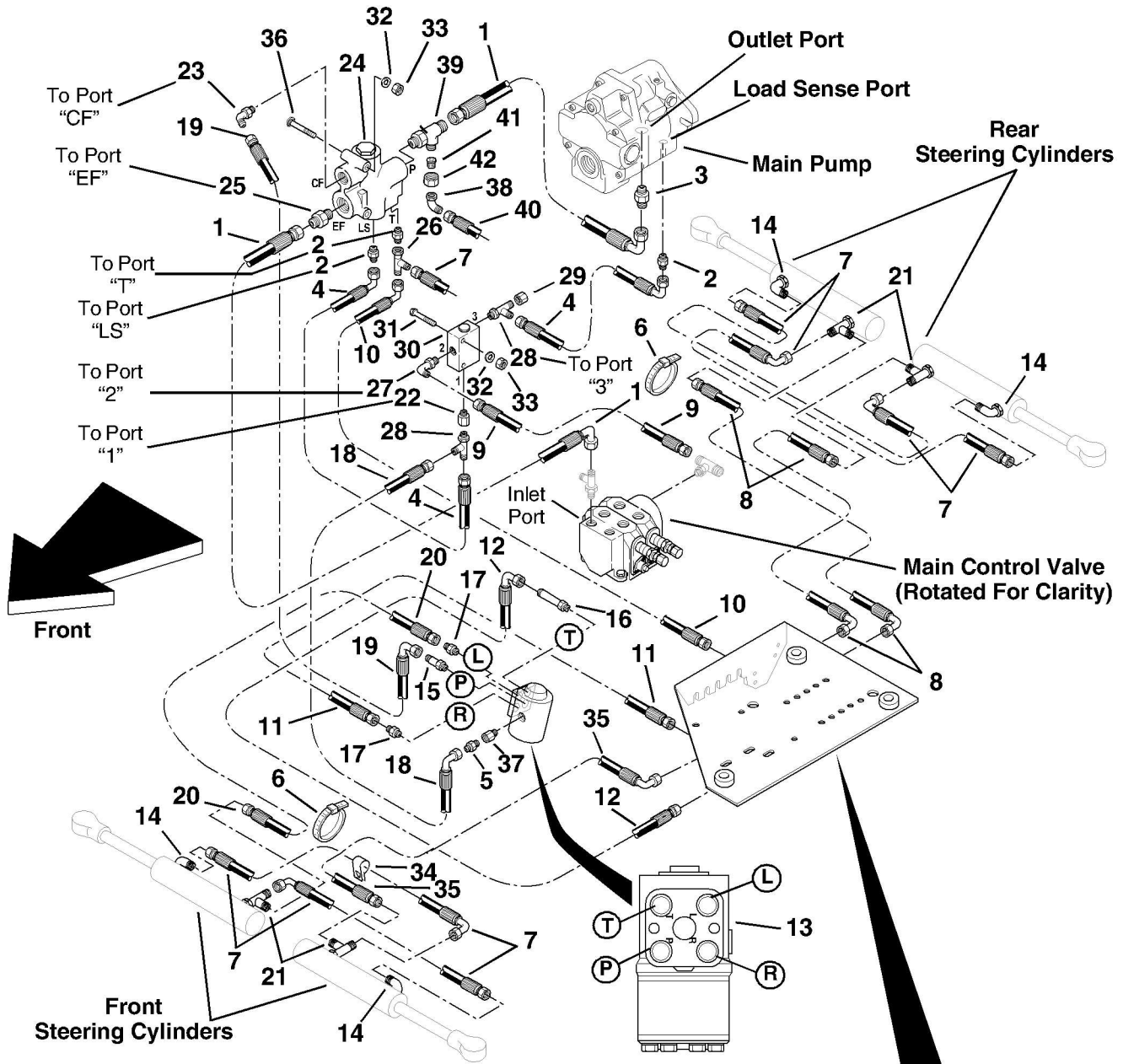

**Underneath View of Valve Plate
See "Valve Plate Assembly"**

PH0142

POWER STEERING CIRCUIT

(S/N 9908 & Before)

Item No.	Part Number	Qty.	Description
1	7150412	2	Hose, .75 I.D. x 18" Long
2	8760134	3	Connector, Straight, SAE 6-4 - male JIC 37° x male str. thd. o-ring
3	8760118	1	Connector, Straight, SAE 12-16 - male JIC 37° x male str. thd. o-ring
4	2713432	2	Hose, .38 I.D. x 18" Long
5	8760141	1	Connector, Male Tube End w/Outlet Check, 6-6
6	8584007	2	Tie Wrap 5"
7	2713242	5	Hose, .38 I.D. x 33" Long
8	2713332	2	Hose, .38 I.D. x 96" Long
9	2711992	1	Hose, .38 I.D. x 31" Long
10	2712942	1	Hose, .38 I.D. x 50" Long
11	2711972	1	Hose, .38 I.D. x 53" Long
12	2712122	1	Hose, .50 I.D. x 62" Long
13	8721029	1	Steering Unit
14	8760311	4	Elbow, 90° SAE 6 - male JIC 37° x male str. thd. o-ring
15	8760140	1	Connector, Male Tube End w/Inlet Check, 8-8
16	8760143	1	Connector, Long, SAE 8 - male JIC 37° x male str. thd. o-ring
17	8760110	2	Connector, Straight, SAE 6-8 - male JIC 37° x male str. thd. o-ring
18	2712142	1	Hose, .38 I.D. x 89" Long
19	2712112	1	Hose, .50 I.D. x 87" Long
20	2710802	1	Hose, .38 I.D. x 105" Long
21	8760449	4	Tee, Male Run, SAE 6 - male JIC 37° x male str. thd. o-ring
22	8760460	1	Reducer, SAE 8-6 - male str. thd. o-ring x female internal o-ring boss
23	8760303	1	Elbow, 90° SAE 8 - male JIC 37° x male str. thd. o-ring
24	8904047	1	Priority Valve
25	8760109	1	Connector, Straight, SAE 12 - male JIC 37° x male str. thd. o-ring
26	8760501	1	Tee, Female Run, SAE 6 - male JIC 37° x female JIC 37° swivel
27	8760313	1	Elbow, 90° SAE 6-8 - male JIC 37° x male str. thd. o-ring
28	8760449	2	Tee, Male Run, SAE 6 - male JIC 37° x male str. thd. o-ring
29	8760488	1	Cap, SAE 6 - JIC 37°
30	8902838	1	Valve, Shuttle
31	8310158	2	Bolt, Carriage 5/16-18 x 2-1/4"
32	8307004	4	Washer, Lock 5/16
33	8305006	4	Nut, Hex 5/16-18
34	8406105	1	Clamp
35	2712012	1	Hose, .38 I.D. x 75" Long
36	8310159	2	Bolt, Carriage 5/16-18 x 3-1/2"
37	8770016	1	Reducer, SAE 4-6 - male str. thd. o-ring x female internal o-ring boss
38	8765204	1	Elbow, 90°, SAE 8 - male JIC 37° x female JIC 37° swivel
39	8760474	1	Tee, Male Run, SAE 12 - male JIC 37° x male str. thd. o-ring
40	6604882	1	Hose, .50 I.D. x 62" Long
41	8760504	1	Reducer, Tube End, SAE 12-8 - JIC 37°
42	8760401	1	Nut, SAE 12 - JIC 37°

POWER STEERING CIRCUIT (S/N 9909 & After)

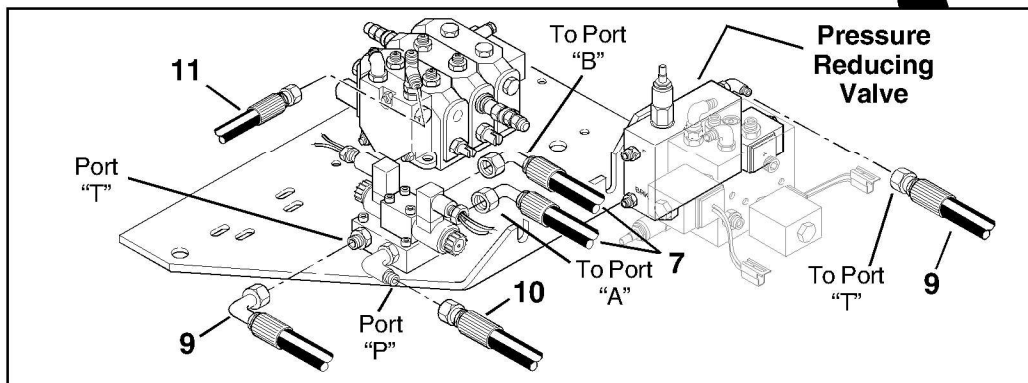
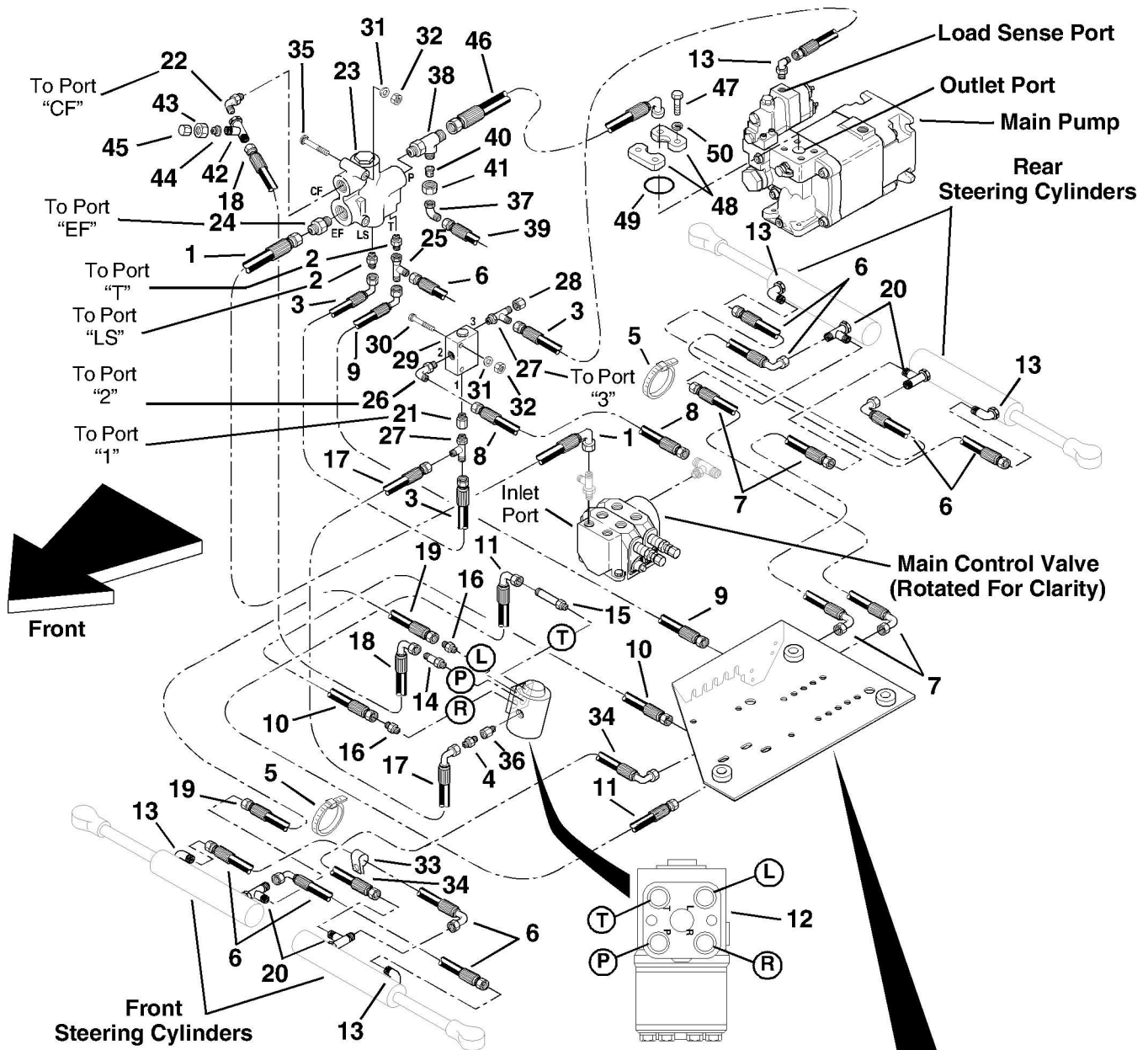

**Underneath View of Valve Plate
See "Valve Plate Assembly"**

PH1360

POWER STEERING CIRCUIT

(S/N 9909 & After)

Item No.	Part Number	Qty.	Description
1	7150412	1	Hose, .75 I.D. x 18" Long
2	8760134	2	Connector, Straight, SAE 6-4 - male JIC 37° x male str. thd. o-ring
3	2713432	2	Hose, .38 I.D. x 18" Long
4	8760141	1	Connector, Male Tube End w/Outlet Check, 6-6
5	8584007	2	Tie Wrap 5"
6	2713242	5	Hose, .38 I.D. x 33" Long
7	2713332	2	Hose, .38 I.D. x 96" Long
8	2711992	1	Hose, .38 I.D. x 31" Long
9	2712942	1	Hose, .38 I.D. x 50" Long
10	2711972	1	Hose, .38 I.D. x 53" Long
11	2712122	1	Hose, .50 I.D. x 62" Long
12	8721029	1	Steering Unit
13	8760311	5	Elbow, 90° SAE 6 - male JIC 37° x male str. thd. o-ring
14	8760140	1	Connector, Male Tube End w/Inlet Check, 8-8
15	8760143	1	Connector, Long, SAE 8 - male JIC 37° x male str. thd. o-ring
16	8760110	2	Connector, Straight, SAE 6-8 - male JIC 37° x male str. thd. o-ring
17	2712142	1	Hose, .38 I.D. x 89" Long
18	2712112	1	Hose, .50 I.D. x 87" Long
19	2710802	1	Hose, .38 I.D. x 105" Long
20	8760449	4	Tee, Male Run, SAE 6 - male JIC 37° x male str. thd. o-ring
21	8760460	1	Reducer, SAE 8-6 - male str. thd. o-ring x female internal o-ring boss
22	8760307	1	Elbow, 45° SAE 8 - male JIC 37° x male str. thd. o-ring
23	8904047	1	Priority Valve
24	8760109	1	Connector, Straight, SAE 12 - male JIC 37° x male str. thd. o-ring
25	8760501	1	Tee, Female Run, SAE 6 - male JIC 37° x female JIC 37° swivel
26	8760313	1	Elbow, 90° SAE 6-8 - male JIC 37° x male str. thd. o-ring
27	8760449	2	Tee, Male Run, SAE 6 - male JIC 37° x male str. thd. o-ring
28	8760488	1	Cap, SAE 6 - JIC 37°
29	8902838	1	Valve, Shuttle
30	8310158	2	Bolt, Carriage 5/16-18 x 2-1/4"
31	8307004	4	Washer, Lock 5/16
32	8305006	4	Nut, Hex 5/16-18
33	8406105	1	Clamp
34	2712012	1	Hose, .38 I.D. x 75" Long
35	8310159	2	Bolt, Carriage 5/16-18 x 3-1/2"
36	8770016	1	Reducer, SAE 4-6 - male str. thd. o-ring x female internal o-ring boss
37	8765204	1	Elbow, 90°, SAE 8 - male JIC 37° x female JIC 37° swivel
38	8760474	1	Tee, Male Run, SAE 12 - male JIC 37° x male str. thd. o-ring
39	6604882	1	Hose, .50 I.D. x 62" Long
40	8760504	1	Reducer, Tube End, SAE 12-8 - JIC 37°
41	8760401	1	Nut, SAE 12 - JIC 37°
42	8760493	1	Tee, Female Run, SAE 8 - male JIC 37° x female JIC 37° swivel
43	8760407	1	Nut, SAE 8 - JIC 37°
44	8430037	1	Nipple, Diagnostic
45	8430032	1	Plug, Dust
46	7150312	1	Hose, .75 I.D. x 25" Long
47	8303675	4	Capscrew
48	8530030	2	Flange Half, SAE 16
49	8640123	1	O-Ring
50	8307005	4	Washer, Lock 3/8

CONTROL VALVES CIRCUIT

(S/N 9908 & Before)

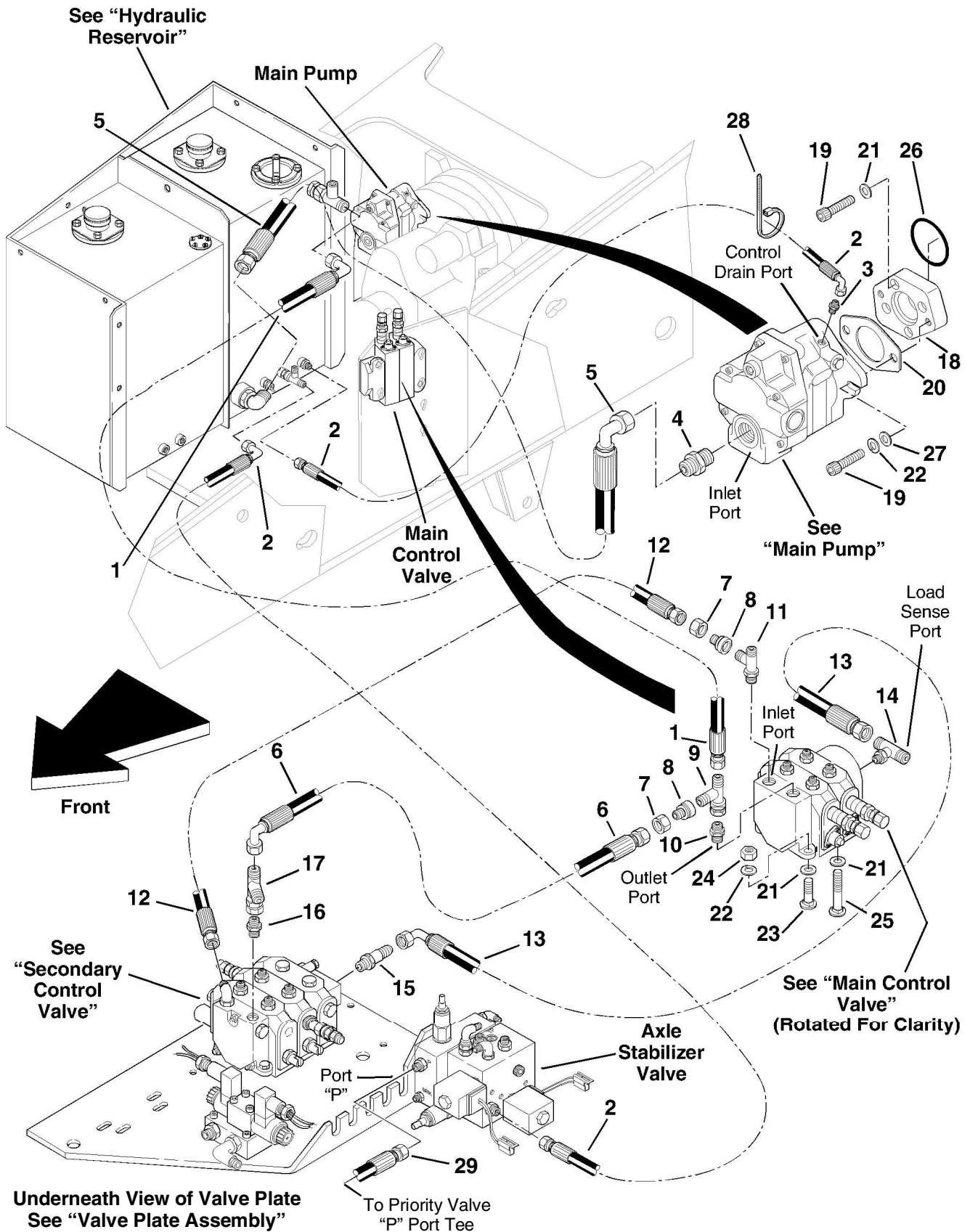

PH0152

CONTROL VALVES CIRCUIT

(S/N 9908 & Before)

Item No.	Part Number	Qty.	Description
1	2713292	1	Hose, .75 I.D. x 31" Long
2	2712942	2	Hose, .38 I.D. x 50" Long
3	8760117	1	Connector, Straight, SAE 6 - male JIC 37° x male str. thd. o-ring
4	8770015	1	Connector, Straight, SAE 24 - male JIC 37° x male str. thd. o-ring
5	2713442	1	Hose, 1.50 I.D. x 29-1/2" Long
6	2711872	1	Hose, .50 I.D. x 71" Long
7	8760401	2	Nut, SAE 12 - JIC 37°
8	8760504	2	Reducer, Tube End, SAE 12-8 - JIC 37°
9	8760482	1	Tee, Female Run, SAE 12 - male JIC 37° x female JIC 37° swivel
10	8760118	1	Connector, Straight, SAE 12-16 - male JIC 37° x male str. thd. o-ring
11	8760474	1	Tee, Male Run, SAE 12 - male JIC 37° x male str. thd. o-ring
12	6605202	1	Hose, .50 I.D. x 44-1/2" Long
13	2711972	1	Hose, .38 I.D. x 53" Long
14	8760457	1	Tee, Male Branch, SAE 6 - male JIC 37° x male str. thd. o-ring
15	8760141	1	Connector, Male Tube End w/Outlet Check, 6-6
16	8760107	1	Connector, Straight, SAE 8 - male JIC 37° x male str. thd. o-ring
17	8760493	1	Tee, Female Run, SAE 8 - male JIC 37° x female JIC 37° swivel
18	7121013	1	Spacer, Pump
19	8304624	6	HHCS, 1/2-13 x 2"
20	7099072	1	Gasket
21	8307206	7	Washer, Flat 1/2"
22	8307007	5	Washer, Lock 1/2"
23	8310337	1	Bolt, Carriage 1/2-13 x 2-1/2"
24	8305012	3	Nut, Hex 1/2-13
25	8310178	2	Bolt, Carriage 1/2-13 x 4"
26	8640405	1	O-Ring
27	8307206	AR	Washer, Flat 1/2"
28	8584007	1	Tie Wrap, 5" - Oil Cooler Hose Support
29	6604882	1	Hose, .50 I.D. x 62" Long

CONTROL VALVES CIRCUIT (S/N 9909 & After)

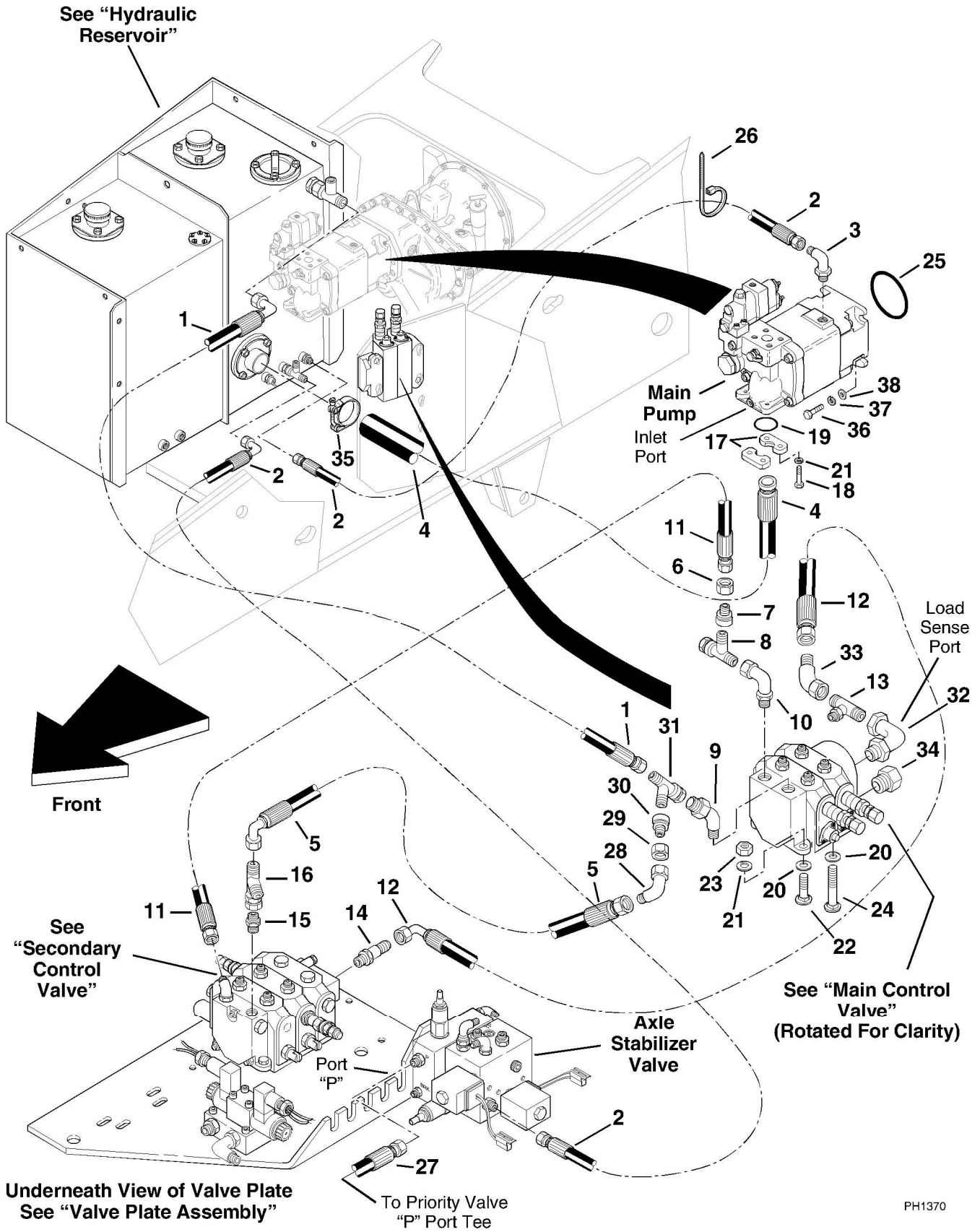

PH1370

CONTROL VALVES CIRCUIT

(S/N 9909 & After)

Item No.	Part Number	Qty.	Description
1	7150492	1	Hose, 1 I.D. x 29" Long
2	7150502	2	Hose, .50 I.D. x 40" Long
3	8760308	1	Elbow, 90° SAE 8-10 - male JIC 37° x male str. thd. o-ring
4	7150302	1	Hose, 2" I.D. x 29" Long
5	2711872	1	Hose, .50 I.D. x 71" Long
6	8760401	1	Nut, SAE 12 - JIC 37°
7	8760504	1	Reducer, Tube End, SAE 12-8 - JIC 37°
8	8760482	1	Tee, Female Run, SAE 12 - male JIC 37° x female JIC 37° swivel
9	8760302	1	Elbow, 45° SAE 16 - male JIC 37° x male str. thd. o-ring
10	8760317	1	Elbow, 45° SAE 12 - male JIC 37° x male str. thd. o-ring
11	6604882	1	Hose, .50 I.D. x 62" Long
12	2711972	1	Hose, .38 I.D. x 53" Long
13	8760501	1	Tee, Female Run, SAE 6 - male JIC 37° x female JIC 37° swivel
14	8760141	1	Connector, Male Tube End w/Outlet Check, 6-6
15	8760107	1	Connector, Straight, SAE 8 - male JIC 37° x male str. thd. o-ring
16	8760493	1	Tee, Female Run, SAE 8 - male JIC 37° x female JIC 37° swivel
17	8546407	2	Flange
18	8303626	4	Capscrew
19	8640208	1	O-Ring
20	8307206	4	Washer, Flat 1/2"
21	8307007	7	Washer, Lock 1/2"
22	8310337	1	Bolt, Carriage 1/2-13 x 2-1/2"
23	8305012	3	Nut, Hex 1/2-13
24	8310178	2	Bolt, Carriage 1/2-13 x 4"
25	8630016	1	O-Ring
26	8584007	1	Tie Wrap, 5" - Oil Cooler Hose Support
27	6604882	1	Hose, .50 I.D. x 62" Long
28	8765204	1	Elbow, 90°, SAE 8 - male JIC 37° x female JIC 37° swivel (8042 & 10042)
	8760495	1	Tee, Female Branch, SAE 8 - male JIC 37° x female JIC 37° swivel (10054 Only)
29	8760415	1	Nut, SAE 16 - JIC 37°
30	8770159	1	Reducer, Tube End, SAE 16-8 - JIC 37°
31	8760529	1	Tee, Female Run, SAE 16 - male JIC 37° x female JIC 37° swivel
32	8760311	1	Elbow, 90° SAE 6 - male JIC 37° x male str. thd. o-ring
33	8760276	1	Elbow, 45°, SAE 6 - male JIC 37° x female JIC 37° swivel
34	8760451	1	Plug, Hex Hd., SAE 6 - male str. thd. o-ring
35	8405209	1	Clamp, T-Bolt Band
36	8303519	4	HHCS M12 x 40mm
37	8307025	4	Washer, Lock M12
38	8307220	4	Washer, Flat M12

BOOM RAISE/LOWER & EXTEND/RETRACT CIRCUIT (S/N 9908 & Before)

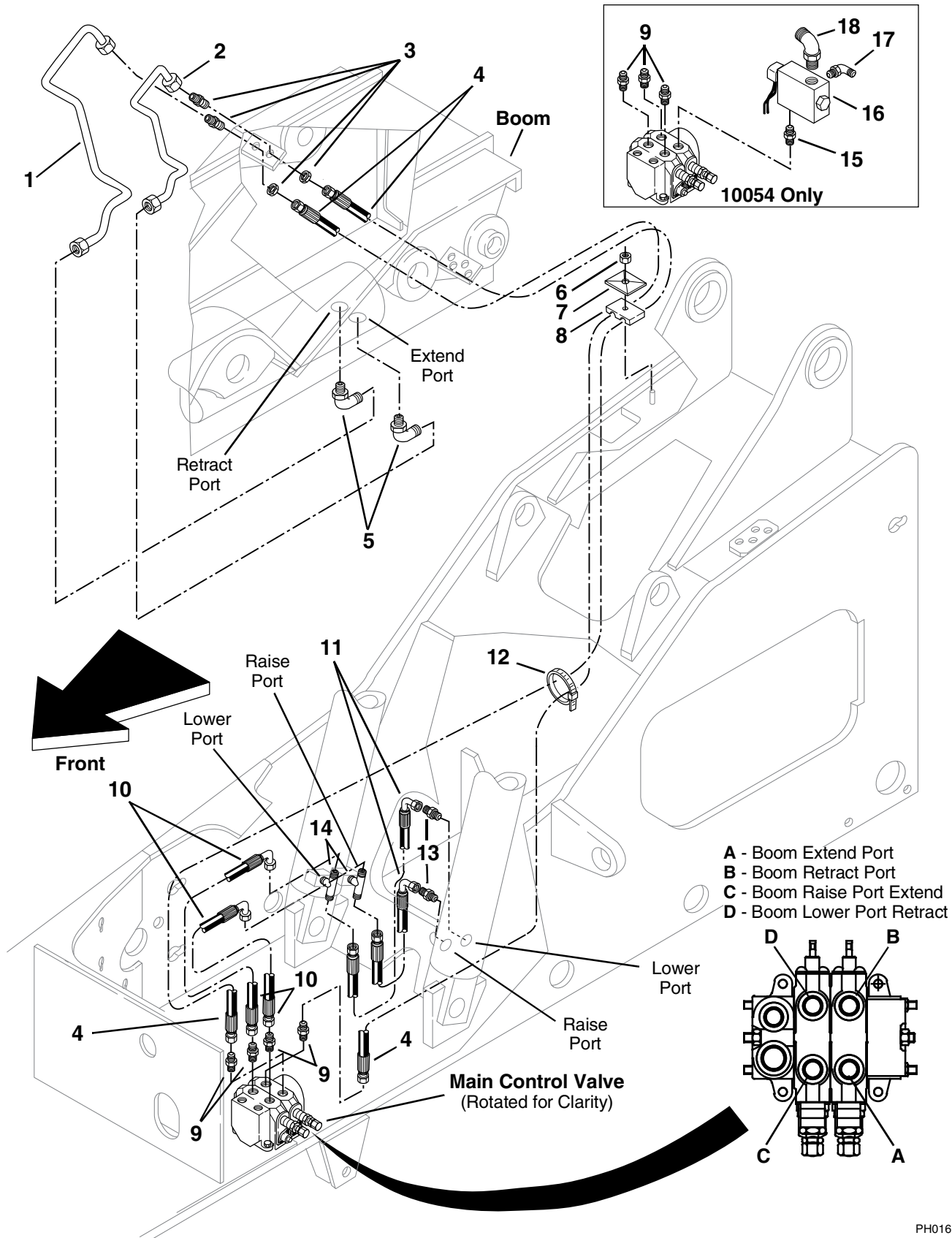

PH0161

BOOM RAISE/LOWER & EXTEND/RETRACT CIRCUIT

(S/N 9908 & Before)

Item No.	Part Number	Qty.	Description
1	7133802	1	Tube, Boom Ext. Cyl.
2	7133812	1	Tube, Boom Ext. Cyl.
3	8760039	2	Union, Bulkhead, Straight, SAE 12 - male JIC 37°
4	2713262	2	Hose, .62 I.D. x 148" Long
5	8760305	2	Elbow, 90° SAE 12 - male JIC 37° x male str. thd. o-ring
6	8305626	1	Nut, Hex Lock Elastic 5/16-18
7	8769128	1	Cover, Clamp
8	8769127	1	Clamp, Twin (Only half used)
9	8760109	4	Connector, Straight, SAE 12 - male JIC 37° x male str. thd. o-ring (8042/10042 Only)
	8760109	3	Connector, Straight, SAE 12 - male JIC 37° x male str. thd. o-ring (10054 Only)
10	2713282	2	Hose, .62 I.D. x 52" Long
11	2711852	2	Hose, .50 I.D. x 21" Long
12	8584007	1	Tie Wrap, Heavy Duty 5"
13	8760111	2	Connector, Straight, SAE 8-12 - male JIC 37° x male str. thd. o-ring
14	8760483	2	Tee, Male Branch, SAE 12 - male JIC 37° x male str. thd. o-ring
15	8770030	1	Union, SAE 12 - male str. thd. o-ring
16	8902251	1	Valve, Boom Extend Lockout
17	8770012	1	Elbow, 90° SAE 6-4 - male JIC 37° x male str. thd. o-ring
18	8760317	1	Elbow, 45° SAE 12 - male JIC 37° x male str. thd. o-ring

BOOM RAISE/LOWER & EXTEND/RETRACT CIRCUIT (S/N 9909 & After)

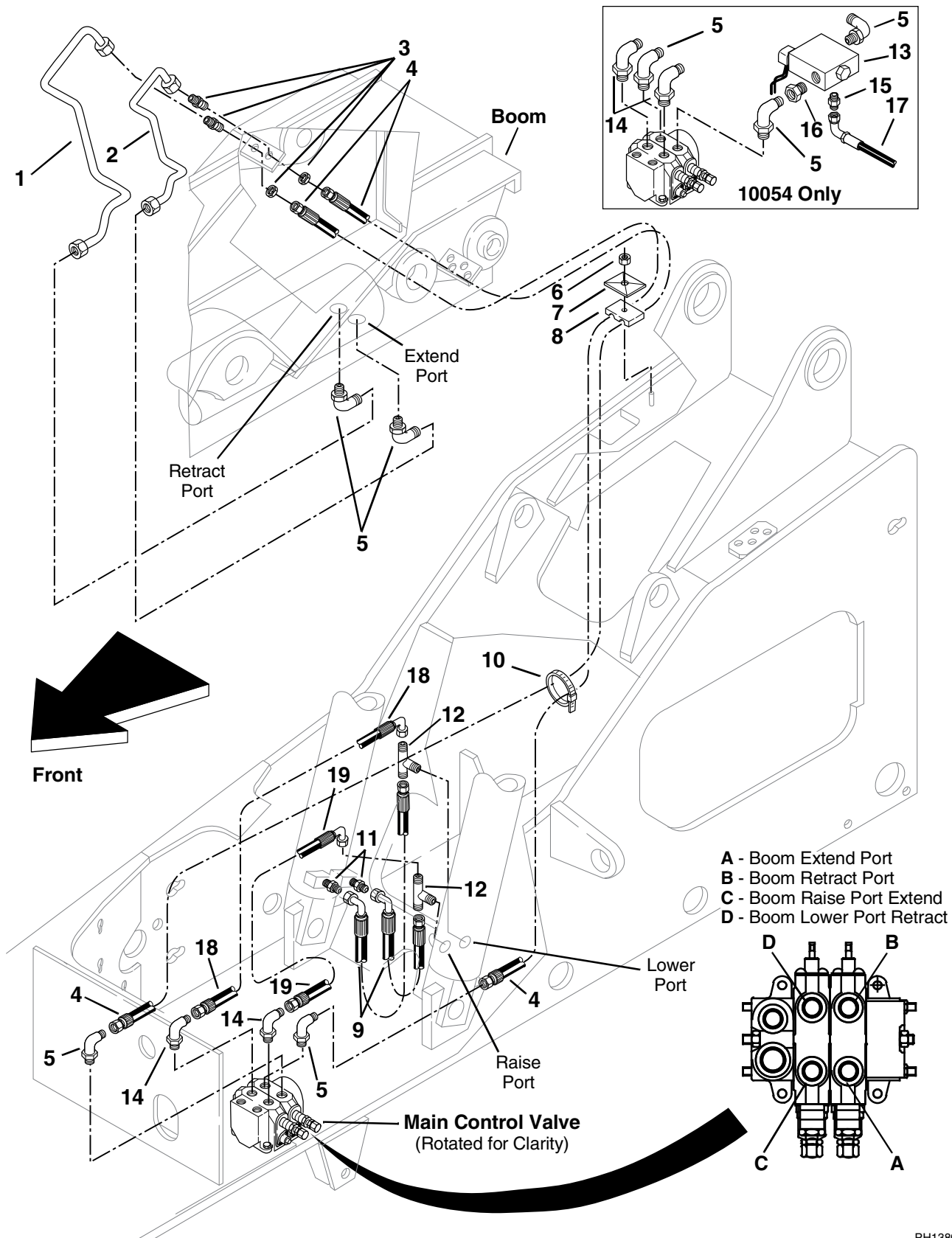

PH1380

BOOM RAISE/LOWER & EXTEND/RETRACT CIRCUIT

(S/N 9909 & After)

Item No.	Part Number	Qty.	Description
1	7133802	1	Tube, Boom Ext. Cyl.
2	7133812	1	Tube, Boom Ext. Cyl.
3	8760039	2	Union, Bulkhead, Straight, SAE 12 - male JIC 37°
4	7150452	2	Hose, .62 I.D. x 148" Long
5	8760305	5	Elbow, 90° SAE 12 - male JIC 37° x male str. thd. o-ring
6	8305626	1	Nut, Hex Lock Elastic 5/16-18
7	8769128	1	Cover, Clamp
8	8769127	1	Clamp, Twin (Only half used)
9	2711852	2	Hose, .50 I.D. x 21" Long
10	8584007	1	Tie Wrap, Heavy Duty 5"
11	8760111	2	Connector, Straight, SAE 8-12 - male JIC 37° x male str. thd. o-ring
12	8760483	2	Tee, Male Branch, SAE 12 - male JIC 37° x male str. thd. o-ring
13	8902251	1	Valve, Boom Extend Lockout
14	8770157	2	Elbow, Long, 90° SAE 12-12 - male JIC 37° x male str. thd. o-ring
15	8760134	1	Connector, Straight, SAE 6-4 - male JIC 37° x male str. thd. o-ring
16	8760138	1	Connector, Straight, SAE 12-12 - male str. thd. o-ring x female JIC 37° swivel
17	2716516	1	Hose, .38 I.D. x 16" Long
18	7150442	1	Hose, .625 I.D. x 38" Long
19	7150432	1	Hose, .625 I.D. x 34.5" Long

ATTACHMENT TILT AND SLAVE CIRCUIT

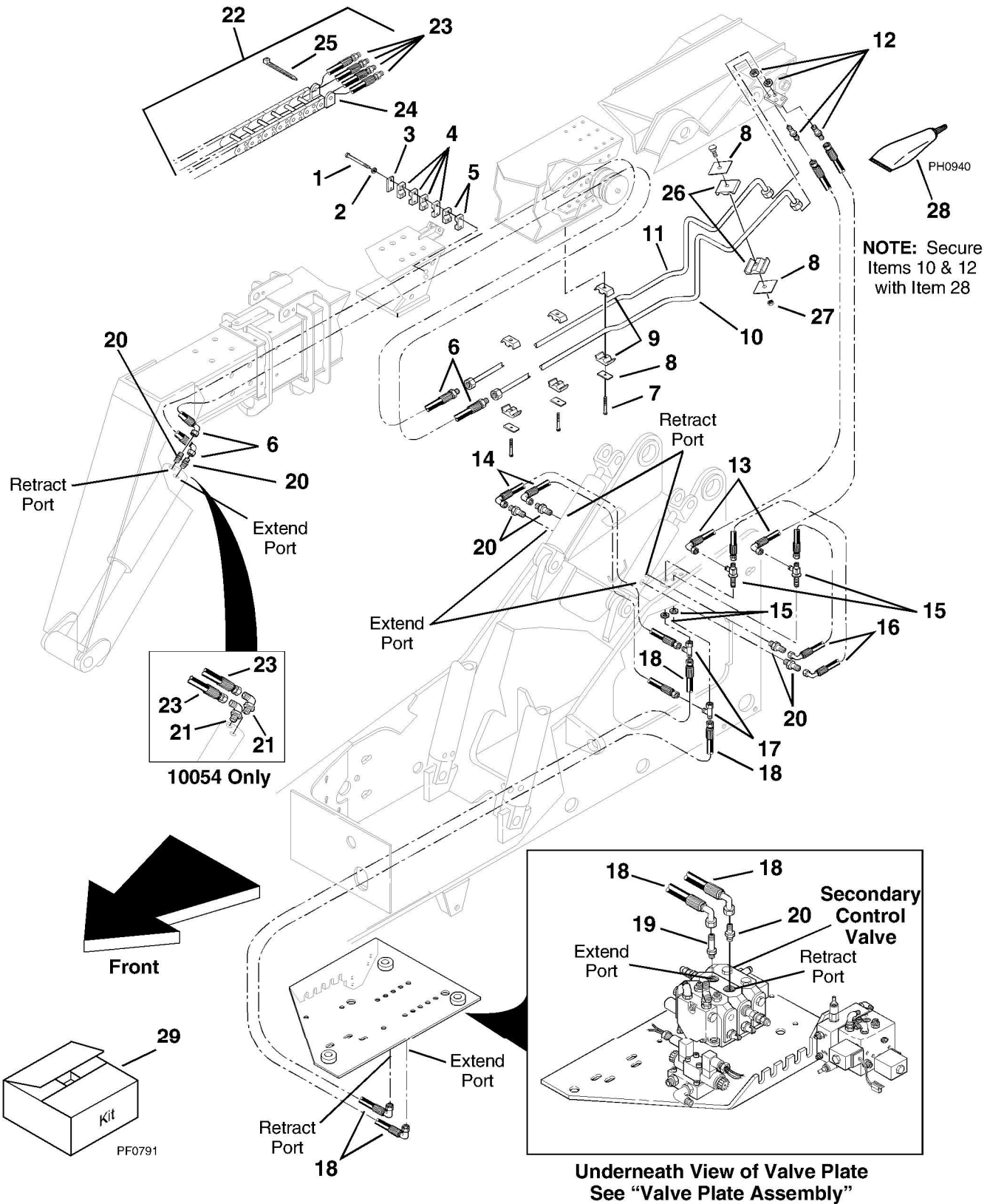

PH0172

ATTACHMENT TILT AND SLAVE CIRCUIT

Item No.	Part Number	Qty.	Description
1	8303752	2	HHCS, 5/16-18 x 3-1/2"
2	8307004	2	Washer, Lock 5/16"
3	8769149	1	Cover Plate, Single Clamp
4	8750003	4	Clamp, .62 Dia. Single (8042/10042 Only)
	8750003	6	Clamp, .62 Dia. Single (10054 Only)
5	8769161	2	Clamp, .75 Dia. Single (8042/10042 Only)
6	2713452	2	Hose Assembly, Boom (8042/10042 Only)
7	8303739	3	HHCS, 5/16-18 x 1-1/4"
8	8769123	5	Cover Plate, Twin
9	8769122	3	Clamp, .62 Dia. Twin
10	7133823	1	Tube, Boom Attachment Tilt - Retract
11	7133833	1	Tube, Boom Attachment Tilt - Extend
12	8760037	2	Union, Bulkhead, Straight, SAE 10 - male JIC 37°
13	2713222	2	Hose, .50 I.D. x 34" Long
14	6605202	2	Hose, .50 I.D. x 44-1/2" Long
15	8760477	2	Tee, Bulkhead, Male Run, SAE 8 - male JIC 37°
16	6604982	2	Hose, .50 I.D. x 22" Long
17	8760493	2	Tee, Female Run, SAE 8 - male JIC 37° x female JIC 37° swivel
18	2712872	2	Hose, .50 I.D. x 153" Long
19	8760143	1	Connector, Long, SAE 8 - male JIC 37° x male str. thd. o-ring
20	8760107	7	Connector, Straight, SAE 8 - male JIC 37° x male str. thd. o-ring (8042/10042 Only)
	8760107	5	Connector, Straight, SAE 8 - male JIC 37° x male str. thd. o-ring (10054 Only)
21	8760307	2	Elbow, 45° SAE 8 - male JIC 37° x male str. thd. o-ring (10054 Only)
22	7112452	1	Hose and Carrier Assembly (Includes Items 23 thru 25)
23	2713642	4	Hose Assembly
24	NSS	1	Carrier, Hose (For Service, Order Item 22)
25	8584001	2	Tie Wrap
26	8769140	1	Clamp Set, .675 twin
27	8305626	1	Nut, Hex Lock 5/16-18
28	8526048	AR	Sealant
			<u>KITS</u>
29	7117812	1	Kit, Hose Carrier Update
			<u>NOTE:</u> Kit Purpose: To bring Early Production Hose Carrier (Item 24) up-to-date with solid bars in every other link instead of in every link, with poly rollers added to bars, and with adhesive patch coated screws instead of liquid sealant application.

FRAME TILT AND STABILIZER CIRCUIT

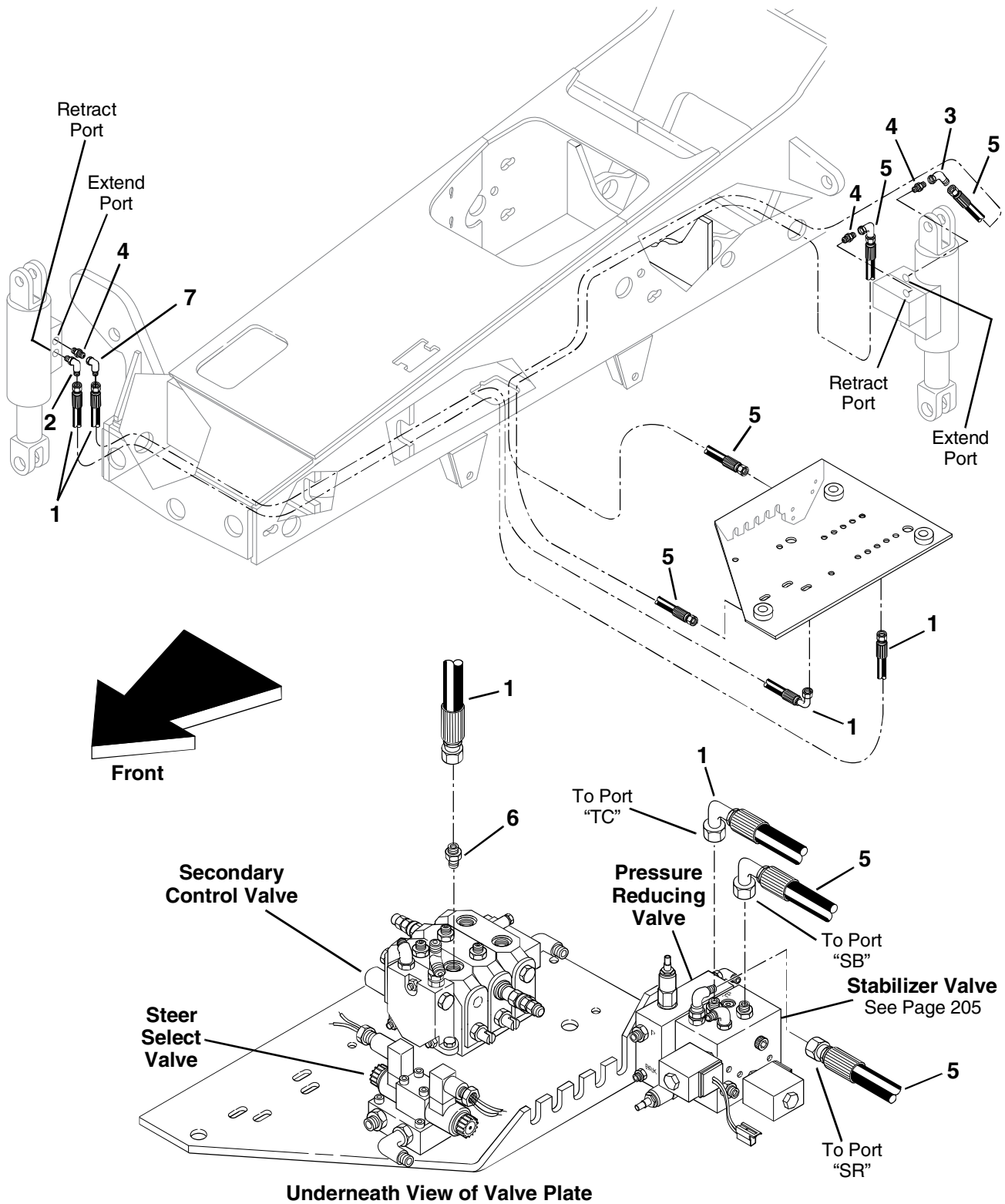

PH0181

FRAME TILT AND STABILIZER CIRCUIT

Item No.	Part Number	Qty.	Description
1	2711892	2	Hose, .38 I.D. x 130" Long
2	8770012	1	Elbow, 90° SAE 6-4 - male JIC 37° x male str. thd. o-ring
3	8760276	1	Elbow, 45°, SAE 6 - male JIC 37° x female JIC 37° swivel
4	8760134	3	Connector, Straight, SAE 6-4 - male JIC 37° x male str. thd. o-ring
5	2713332	2	Hose, .38 I.D. x 96" Long
6	8760110	1	Connector, Straight, SAE 6-8 - male JIC 37° x male str. thd. o-ring
7	8760268	1	Elbow, 90°, SAE 6 - male JIC 37° x female JIC 37° swivel

SERVICE BRAKE AND DE-CLUTCH CIRCUIT

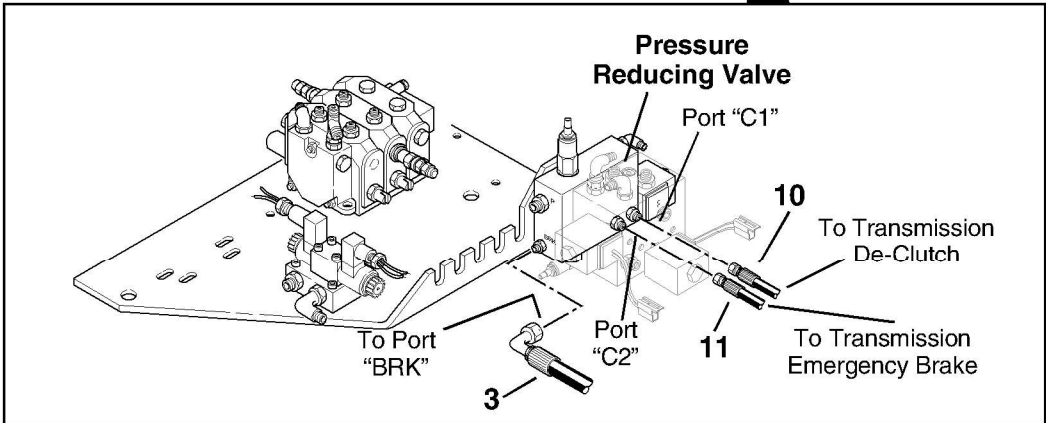
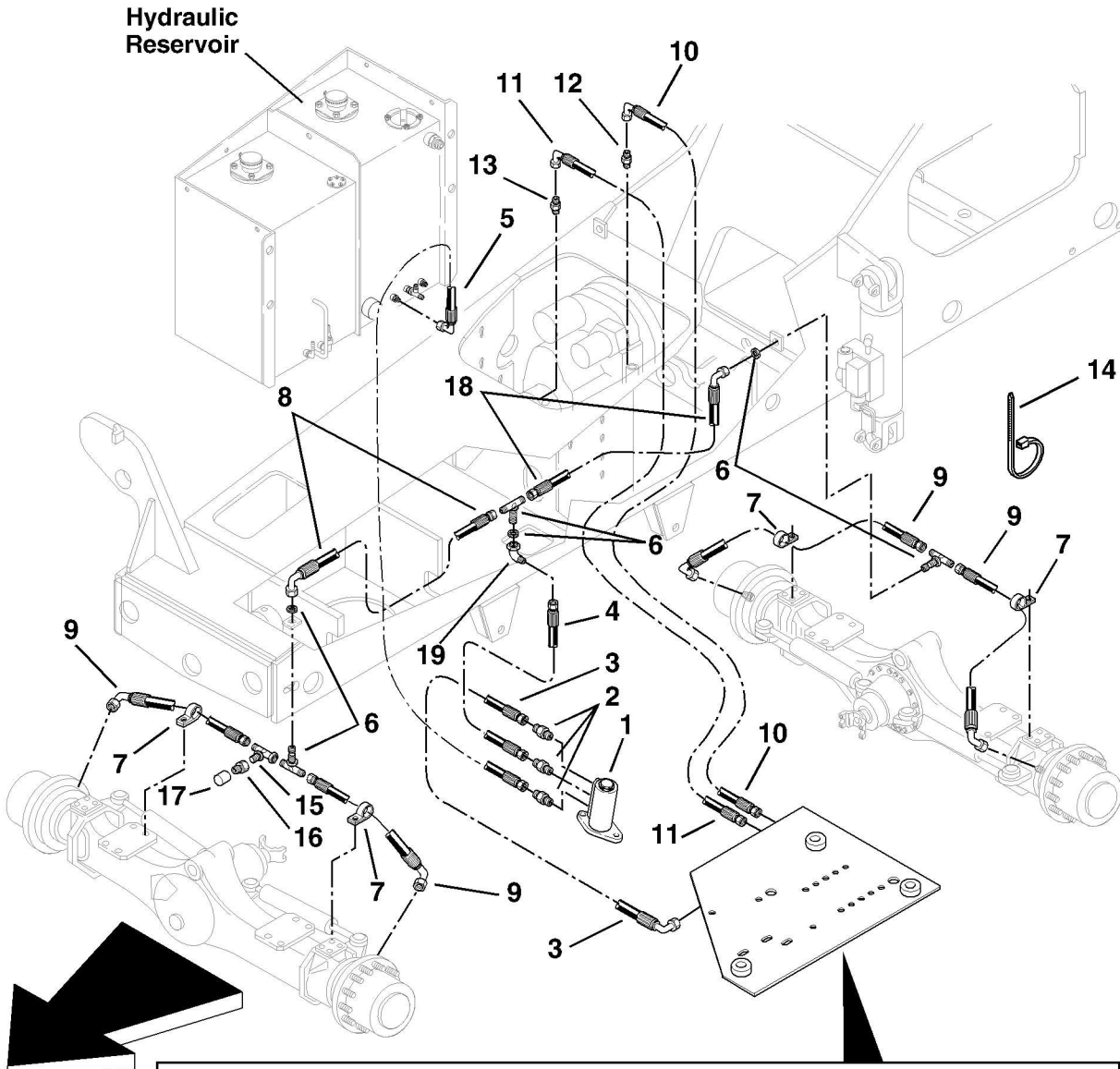

Underneath View of Valve Plate - See "Valve Plate Assembly"

PH0193

SERVICE BRAKE AND DE-CLUTCH CIRCUIT

Item No.	Part Number	Qty.	Description
1	NLA	1	Valve, Brake (S/N 0653 & Before) For Service, Order P/N 8902222
	7119813	1	Kit, Brake Valve (S/N 0654 thru 1167)
	8902222	1	Valve, Brake (S/N 1168 & After)
2	8760110	3	Connector, Straight, SAE 6-8 - male JIC 37° x male str. thd. o-ring
3	2712332	1	Hose, .38 I.D. x 50" Long
4	2705122	1	Hose, .38 I.D. x 50" Long
5	6604972	1	Hose, .38 I.D. x 90" Long
6	8760455	3	Tee, Bulkhead, Male Branch, SAE 6 - male JIC 37°
7	8406105	4	Clamp
8	6605772	1	Hose, .38 I.D. x 66" Long
9	2712092	4	Hose, .25 I.D. x 49" Long
10	6611752	1	Hose, .25 I.D. x 52" Long
11	6604712	1	Hose, .25 I.D. x 28" Long
12	8760011	1	Connector, Straight, SAE 4-2P - male JIC 37° x male NPT
13	8760113	1	Connector, Straight, SAE 4 - male JIC 37° x male str. thd. o-ring
14	8584007	1	Tie Wrap, 5" (Hose Support)
15	8760501	1	Tee, Female Run, SAE 6 - male JIC 37° x female JIC 37° swivel (S/N 9909 & After)
16	8430046	1	Nipple, Diagnostic (S/N 9909 & After)
17	8430032	1	Plug, Dust (S/N 9909 & After)
18	6605772	1	Hose, .38 I.D. x 66" Long (S/N 9908 & Before)
	2712012	1	Hose, .38 I.D. x 75" Long (S/N 9909 & After)
19	8760276	1	Elbow, 45°, SAE 6 - male JIC 37° x female JIC 37° swivel (S/N 9909 & After)

VALVE PLATE ASSEMBLY

(Without Outriggers 8042 Only)

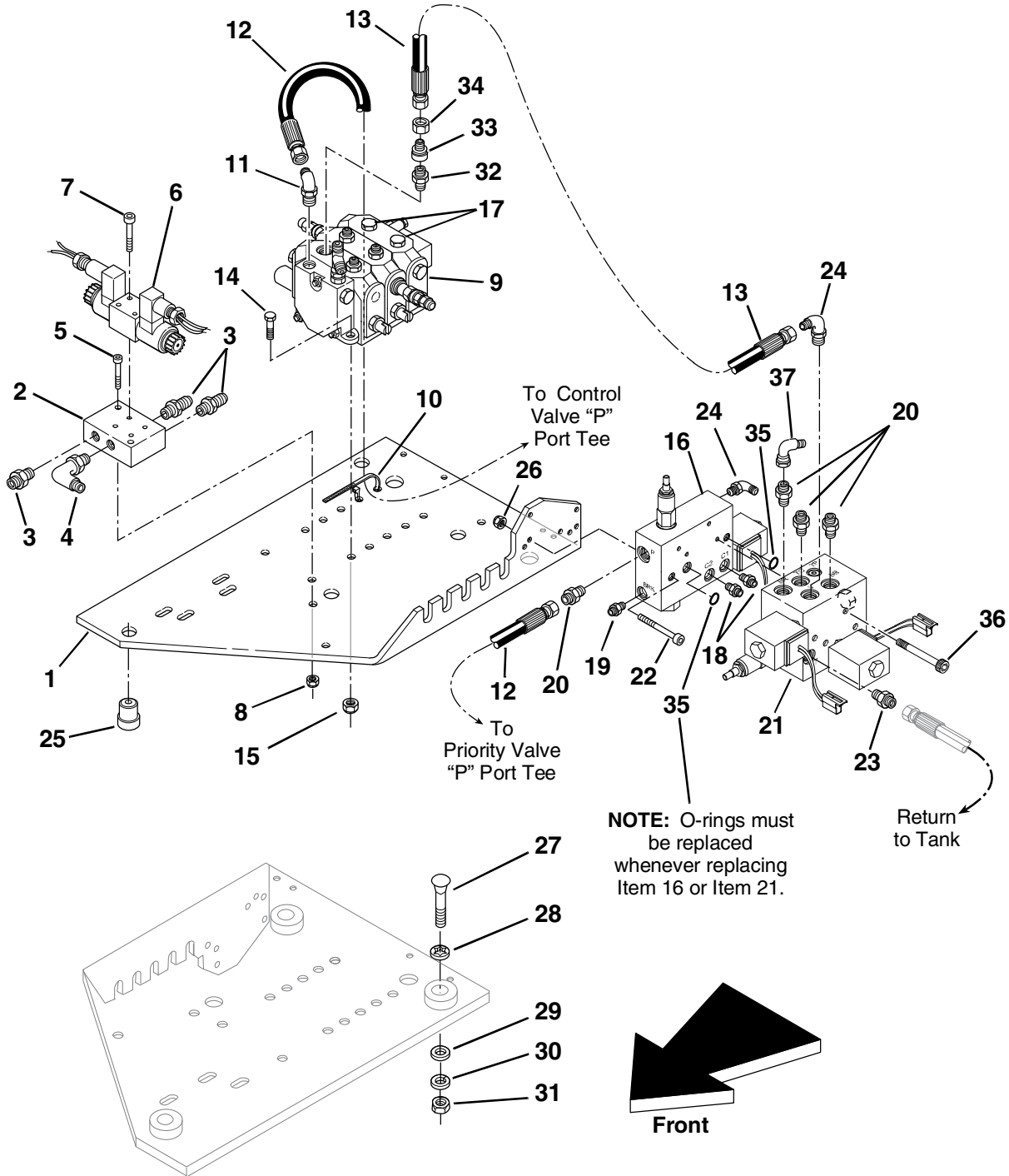

PH0122

VALVE PLATE ASSEMBLY

(Without Outriggers 8042 Only)

Item No.	Part Number	Qty.	Description
1	7098293	1	Plate, Valve Mounting
2	8902111	1	Body, Steer Select Valve
3	8760110	3	Connector, Straight, SAE 6-8 - male JIC 37° x male str. thd. o-ring
4	8760313	1	Elbow, 90° SAE 6-8 - male JIC 37° x male str. thd. o-ring
5	8304608	2	SHCS, 5/16-18 x 1-1/2"
6	8902137	1	Valve, Steer Select (See Page 203 For Parts Breakdown)
7	8304631	4	SCHS, #10-24 x 2"
8	8305626	2	Nut, Lock 5/16-18
9	7115712	1	Kit, Secondary Control Valve (Does Not Include Fittings) S/N 8042-0266 & Before (See Page 201 For Parts Breakdown)
	8902152	1	Secondary Control Valve (Does Not Include Fittings) S/N 8042-0267 & After (See Page 201 For Parts Breakdown)
10	8584001	1	Tie Wrap, 3/16" Wide x 6-11/16" Long
11	8760303	1	Elbow, 90° SAE 8 - male JIC 37° x male str. thd. o-ring
12	6604882	2	Hose, 1/2" I.D. x 62" Long
13	6605652	1	Hose, 3/8" I.D. x 19" Long
14	8303675	3	HHCS, 3/8-16 x 1-1/4"
15	8305645	3	Nut, Lock 3/8-16
16	8902255	1	Valve, Pressure Reducing (See Page 205 For Parts Breakdown) (S/N 0653 & Before)
	8902266	1	Valve, Pressure Reducing (See Page 205 For Parts Breakdown) (S/N 0654 & After)
17	8760419	2	Plug, Hex Hd., SAE 8 - male str. thd. o-ring
18	8760113	2	Connector, Straight, SAE 4 - male JIC 37° x male str. thd. o-ring
19	8760136	1	Connector, Straight, SAE 4-6 - male JIC 37° x male str. thd. o-ring
20	8760107	1	Connector, Straight, SAE 8 - male JIC 37° x male str. thd. o-ring
21	8902267	1	Valve, Axle Stabilizer (See Page 205 For Parts Breakdown)
22	8310137	2	SHCS, 1/4-20 x 2-1/2"
23	8760117	4	Connector, Straight, SAE 6 - male JIC 37° x male str. thd. o-ring
24	8760311	2	Elbow, 90° SAE 6 - male JIC 37° x male str. thd. o-ring
25	8278008	4	Isolator
26	8305624	2	Nut, Lock 1/4-20
27	8304042	4	Bolt, Carriage 3/8-16 x 2"
28	8310070	4	Bolt, Retainer 3/8"
29	7057141	4	Washer, Rebound
30	8307005	4	Washer, Lock 3/8"
31	8305008	4	Nut, Hex 3/8-16
32	8760107	1	Connector, Straight, SAE 8 - male JIC 37° x male str. thd. o-ring
33	8760458	1	Reducer, Tube End, SAE 8-6 - JIC 37°
34	8760407	1	Nut, SAE 8 - JIC 37°
35	8630000	2	O-Ring
36	8310153	4	SHCS, 1/4-20 x 3"
37	8760268	1	Elbow, 90°, SAE 6 - male JIC 37° x female JIC 37° swivel

VALVE PLATE ASSEMBLY

(With Outriggers 10042/10054 Only)

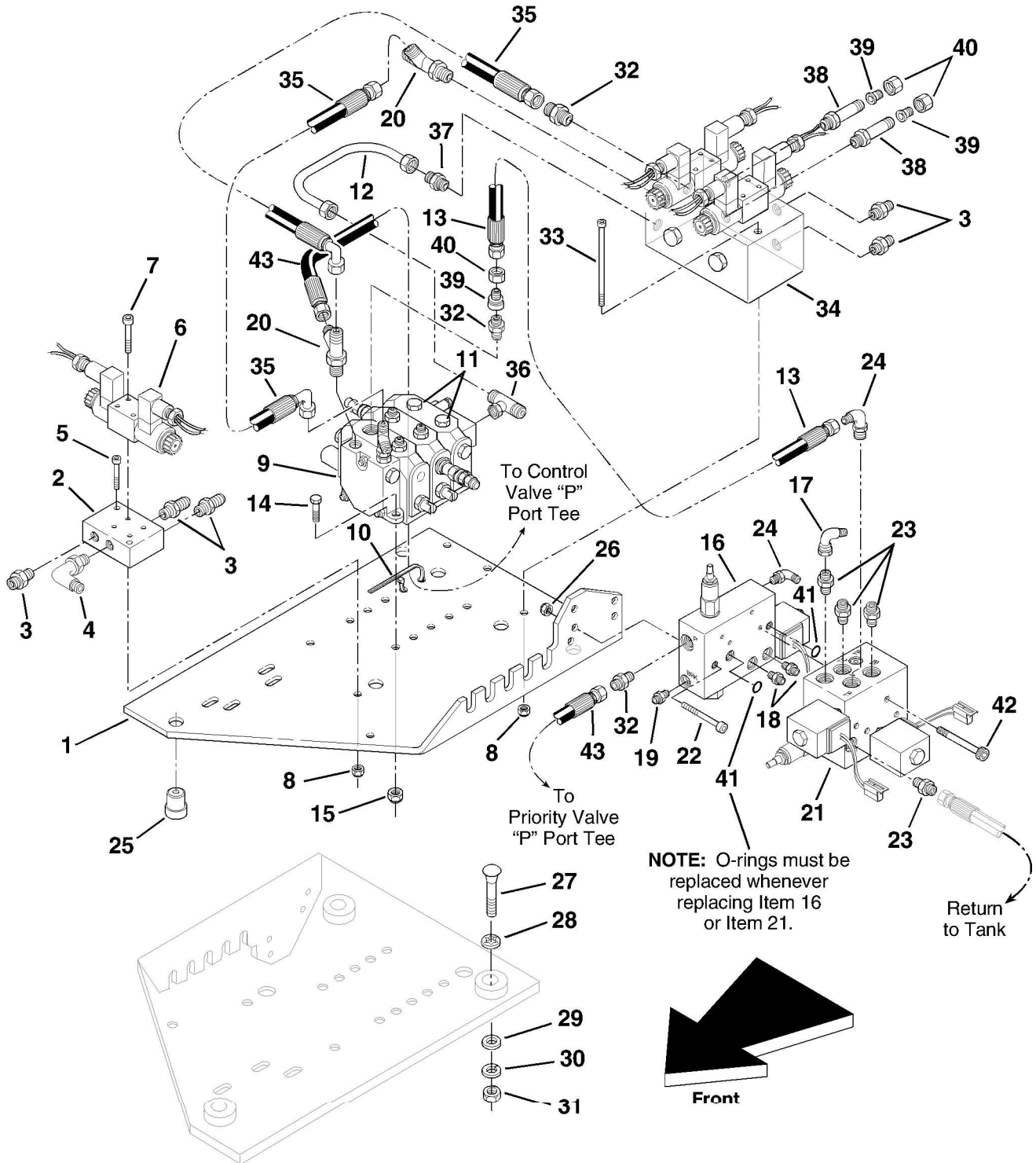

Valve Plate Shown as Mounted for Clarity

VALVE PLATE ASSEMBLY

(With Outriggers 10042/10054 Only)

Item No.	Part Number	Qty.	Description
1	7098293	1	Plate, Valve Mounting
2	8902111	1	Body, Steer Select Valve
3	8760110	5	Connector, Straight, SAE 6-8 - male JIC 37° x male str. thd. o-ring
4	8760313	1	Elbow, 90° SAE 6-8 - male JIC 37° x male str. thd. o-ring
5	8304608	2	SHCS, 5/16-18 x 1-1/2"
6	8902137	1	Valve, Steer Select (See Page 203 For Parts Breakdown)
7	8304631	4	SCHS, #10-24 x 2"
8	8305626	4	Nut, Lock 5/16-18
9	7115712	1	Kit, Secondary Control Valve (Does Not Include Fittings) S/N 0266 & Before (See Page 201 For Parts Breakdown)
	8902152	1	Secondary Control Valve (Does Not Include Fittings) S/N 0267 & After (See Page 201 For Parts Breakdown)
10	8584001	1	Tie Wrap, 3/16" Wide x 6-11/16" Long
11	8760419	2	Plug, Hex Hd., SAE 8 - male str. thd. o-ring
12	7111122	1	Tube Assembly (S/N 10881 & Before)
	2716545	1	Hose, .38 x 17" (S/N 10882 & After)
13	6605652	1	Hose, 3/8" I.D. x 19" Long
14	8303675	3	HHCS, 3/8-16 x 1-1/4"
15	8305645	3	Nut, Lock 3/8-16
16	8902266	1	Valve, Pressure Reducing (See Page 205 For Parts Breakdown)
17	8760268	1	Elbow, 90°, SAE 6 - male JIC 37° x female JIC 37° swivel
18	8760113	2	Connector, Straight, SAE 4 - male JIC 37° x male str. thd. o-ring
19	8760136	1	Connector, Straight, SAE 4-6 - male JIC 37° x male str. thd. o-ring
20	8760510	2	Tee, Male Run, SAE 8 - male JIC 37° x male str. thd. o-ring
21	8902267	1	Valve, Stabilizer (See Page 205 For Parts Breakdown)
22	8310137	2	SHCS, 1/4-20 x 2-1/2"
23	8760117	4	Connector, Straight, SAE 6 - male JIC 37° x male str. thd. o-ring
24	8760311	2	Elbow, 90° SAE 6 - male JIC 37° x male str. thd. o-ring
25	8278008	4	Isolator
26	8305624	2	Nut, Lock 1/4-20
27	8304042	4	Bolt, Carriage 3/8-16 x 2"
28	8310070	4	Bolt, Retainer 3/8"
29	8307204	4	Washer, Flat 3/8"
30	8307005	4	Washer, Lock 3/8"
31	8305008	4	Nut, Hex 3/8-16
32	8760107	3	Connector, Straight, SAE 8 - male JIC 37° x male str. thd. o-ring
33	8310138	2	SHCS, 5/16-18 x 4" (S/N 10881 & Before)
	8310081	2	SHCS, 5/16-18 x 4" (S/N 10882 & After)
34	8902141	1	Valve, Outrigger (See Page 203 For Parts Breakdown) (S/N 10881 & Before)
	8902193	1	Valve, Outrigger (See Page 203 For Parts Breakdown) (S/N 10882 & After)
35	2713322	2	Hose, 1/2" I.D. x 35" Long
36	8760459	1	Tee, Female Branch, SAE 6-6 - male JIC 37° x female JIC 37° swivel
37	8760117	1	Connector, Straight, SAE 6 - male JIC 37° x male str. thd. o-ring (S/N 10881 & Before)
	8760141	1	Connector, Male Tube End w/Outlet Check, 6-6 (S/N 10882 & After)
38	8760143	2	Connector, Long, SAE 8 - male JIC 37° x male str. thd. o-ring (S/N 10881 & Before)
	8760117	2	Connector, Straight, SAE 6 - male JIC 37° x male str. thd. o-ring (S/N 10882 & After)
39	8760458	3	Reducer, Tube End, SAE 8-6 - JIC 37° (S/N 10881 & Before)
	8760460	2	Reducer, SAE 8-6 - male str. thd. o-ring x female internal o-ring boss (S/N 10882 & After)
40	8760407	3	Nut, SAE 8 - JIC 37° (S/N 10881 & Before)
41	8630000	2	O-Ring
42	8310153	4	SHCS, 1/4-20 x 3"
43	6604882	2	Hose, 1/2" I.D. x 62" Long

TRANSMISSION COOLING CIRCUIT (S/N 9908 & Before)

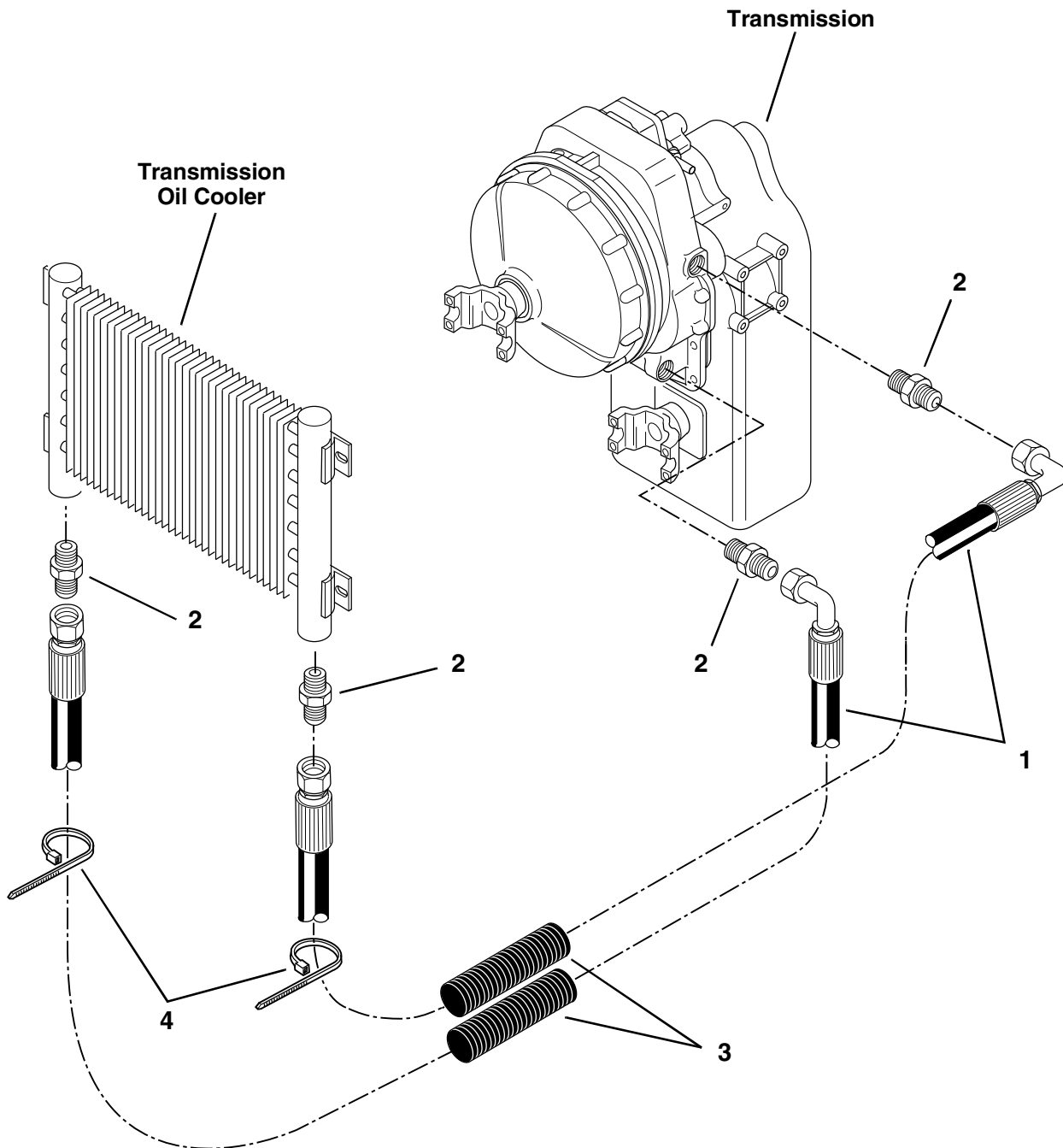

PH0202

TRANSMISSION COOLING CIRCUIT

(S/N 9908 & Before)

Item No.	Part Number	Qty.	Description
1	6604912	2	Hose, .75 I.D. x 113" Long
2	8760109	4	Connector, Straight, SAE 12 - male JIC 37° x male str. thd. o-ring
3	7124471	2	Conduit, 1 I.D. x 12.5"
4	8584007	2	Tie, plastic, .5 x 20.1"

TRANSMISSION COOLING CIRCUIT (S/N 9909 & After)

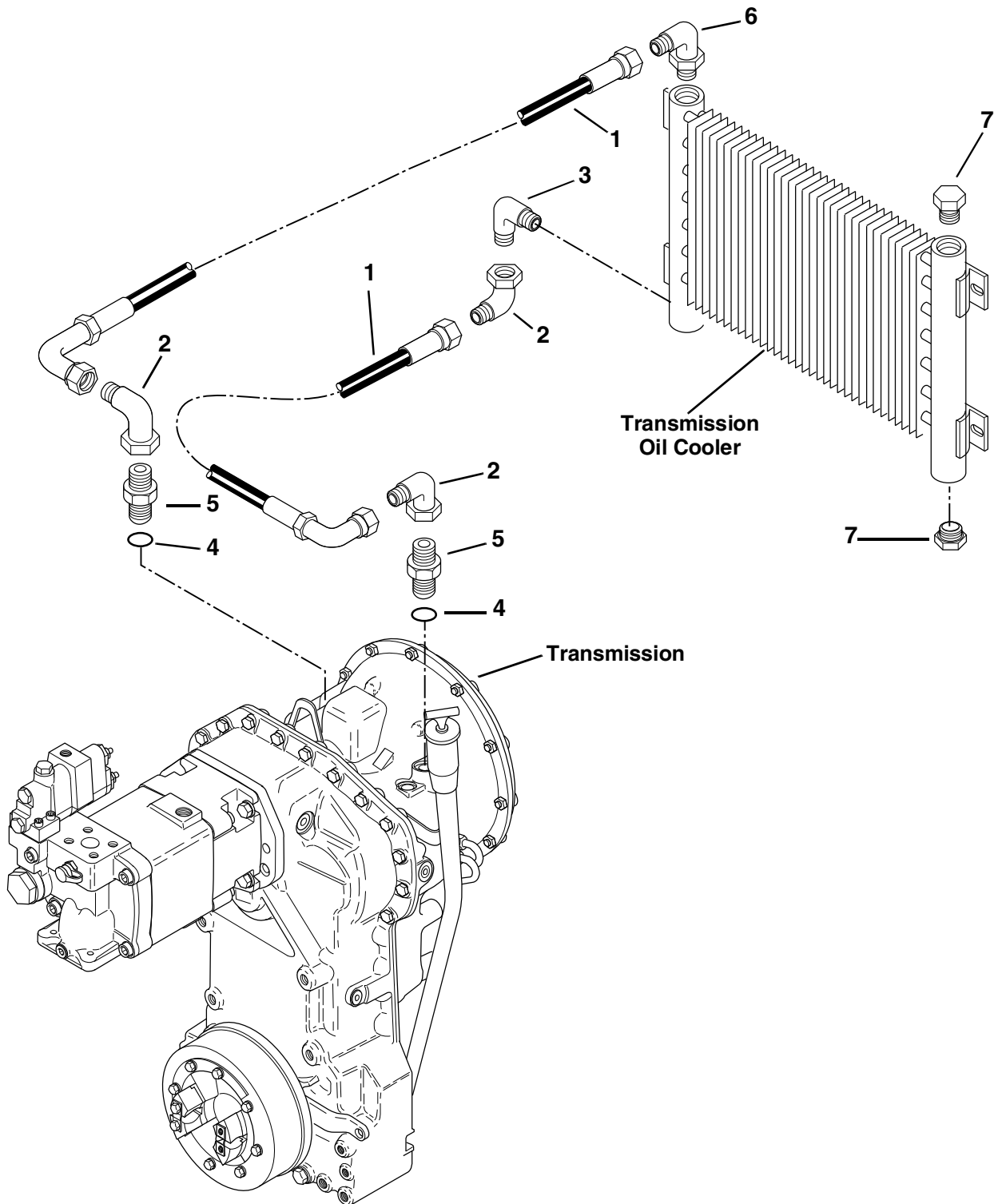

PH1390

TRANSMISSION COOLING CIRCUIT

(S/N 9909 & After)

Item No.	Part Number	Qty.	Description
1	7150282	2	Hose, .75 I.D. x 105" Long
2	8760254	3	Elbow, 90°, SAE 12 - male JIC 37° x female JIC 37° swivel
3	8760305	1	Elbow, 90° SAE 12 - male JIC 37° x male str. thd. o-ring
4	8630017	2	O-Ring, 23mm x 2mm
5	8770158	2	Connector, M26 x 12 - 37° Flare
6	8770157	1	Elbow, Long, 90° SAE 12-12 - male JIC 37° x male str. thd. o-ring
7	8760431	2	Plug, Hex Hd., SAE 12 - male str. thd. o-ring

AUXILIARY HYDRAULIC CIRCUIT (Optional)

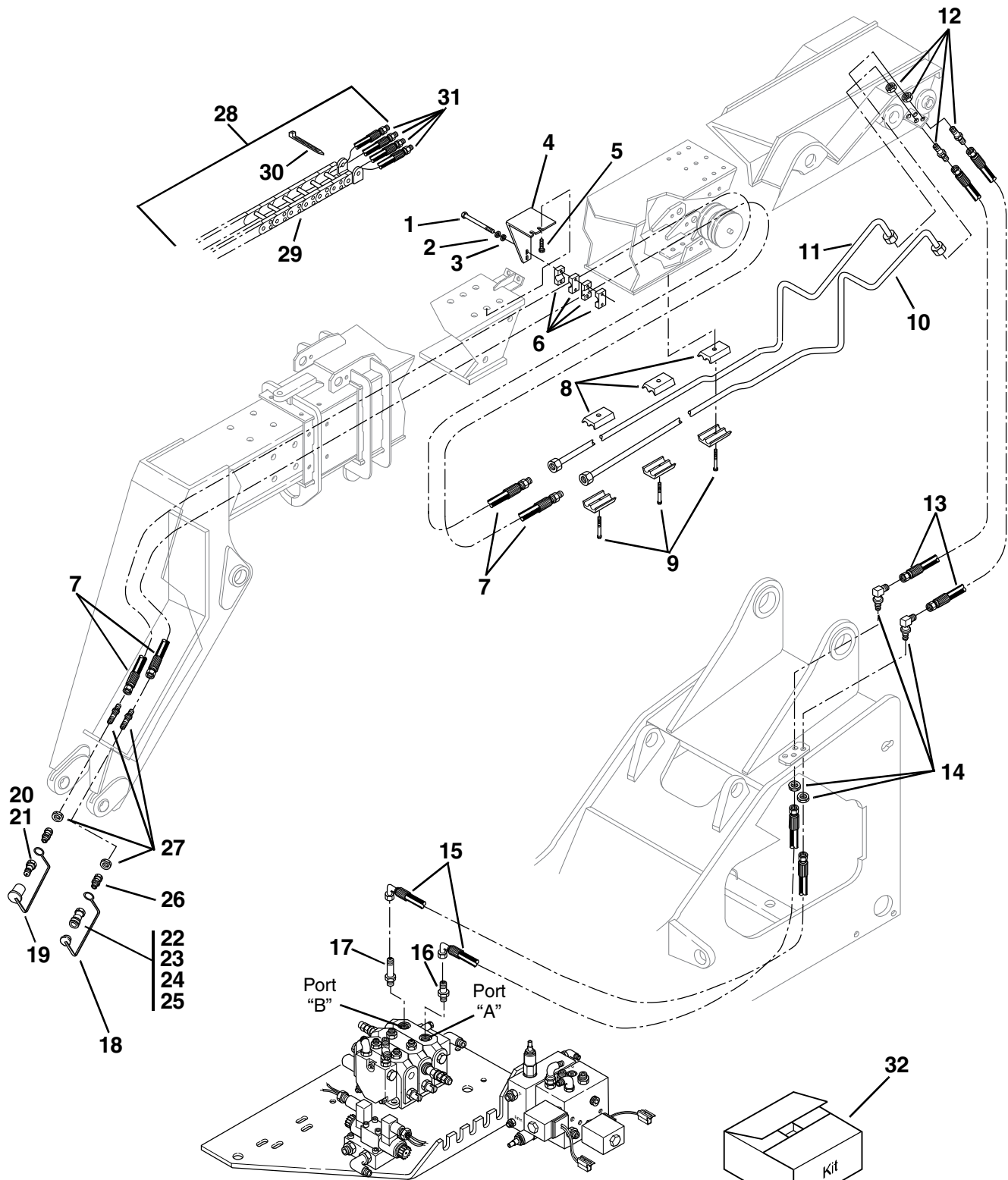

**Underneath View of Valve Plate
See "Valve Plate Assembly"**

PF0791

PH0212

AUXILIARY HYDRAULIC CIRCUIT (Optional)

Item No.	Part Number	Qty.	Description
1	8310081	2	HHCS, 5/16-18 x 5"
2	8307004	2	Washer, Lock .31"
3	8307203	2	Washer, Flat 5/16" Heavy
4	7111402	1	Support, Clamp
5	8303679	2	HHCS, 3/8-16 x 1-3/4" (8042/10042 Only)
	8303622	2	HHCS, 3/8-16 x 2" (10054 Only)
6	8769161	2	Clamp, Single .75 I.D. (8042/10042 Only)
	8750003	2	Clamp, Single .62 I.D. (10054 Only)
7	2713082	2	Hose, .50 I.D. x 426" Long (8042/10042 Only)
8	8769122	3	Clamp, Twin .62 I.D. (Two Halves)
9	8303757	3	HHCS, 5/16-18 x 2-1/2"
10	7133843	1	Tube Assembly
11	7133853	1	Tube Assembly
12	8760037	2	Union, Bulkhead, Straight, SAE 10 - male JIC 37°
13	2713212	2	Hose, .50 I.D. x 30" Long
14	8760264	2	Elbow, 90°, Bulkhead, SAE 8 - male JIC 37°
15	2712872	2	Hose, .50 I.D. x 153" Long
16	8760107	1	Connector, Straight, SAE 8 - male JIC 37° x male str. thd. o-ring
17	8760143	1	Connector, Long, SAE 8 - male JIC 37° x male str. thd. o-ring
18	8420055	1	Plug, Dust #8
19	8420053	1	Cap, Dust #8
20	8430006	1	Quick Disconnect, Male, SAE 8-8ORB - female internal (Includes Item 21)
21	8640029	1	Seal, Nose (Not Shown)
22	8430005	1	Quick Disconnect, Female, SAE 8-8ORB - female internal (Includes Items 23 thru 25)
23	8640029	1	Seal, Nose (Not Shown)
24	8640028	1	Seal, Coupler Body (Not Shown)
25	8640032	1	Back-Up Ring, Coupler Body Seal (Not Shown)
26	8760142	2	Connector, Straight, SAE 8-8 - male str. thd. o-ring x female JIC 37° swivel
27	8760045	2	Union, Bulkhead, Straight, SAE 8 - male JIC 37°
28	7112452	1	Hose and Carrier Assembly (Includes Items 29 thru 31)
29	NSS	1	Carrier, Hose (For Service, Order Item 28)
30	8584001	2	Tie Wrap
31	2713642	4	Hose Assembly
			<u>KITS</u>
32	7117812	1	Kit, Hose Carrier Update
			<u>NOTE:</u> Kit Purpose: To bring Early Production Hose Carrier (Item 29) up-to-date with solid bars in every other link instead of in every link, with poly rollers added to bars, and with adhesive patch coated screws instead of liquid sealant application.

OUTRIGGER HYDRAULIC CIRCUIT (10042/10054 Only)

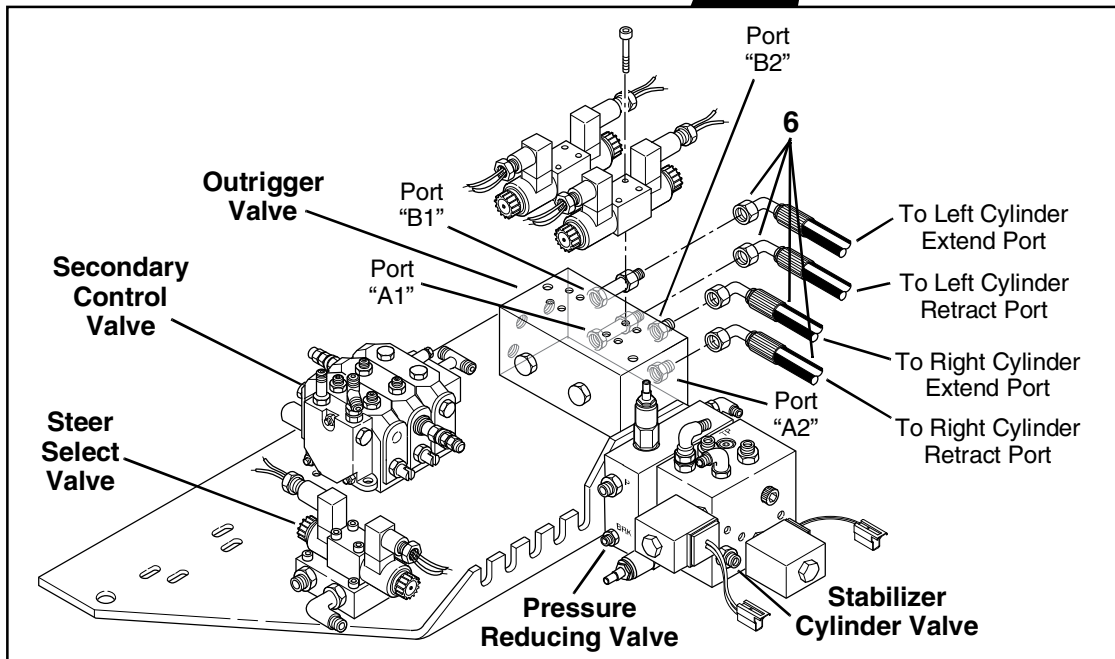
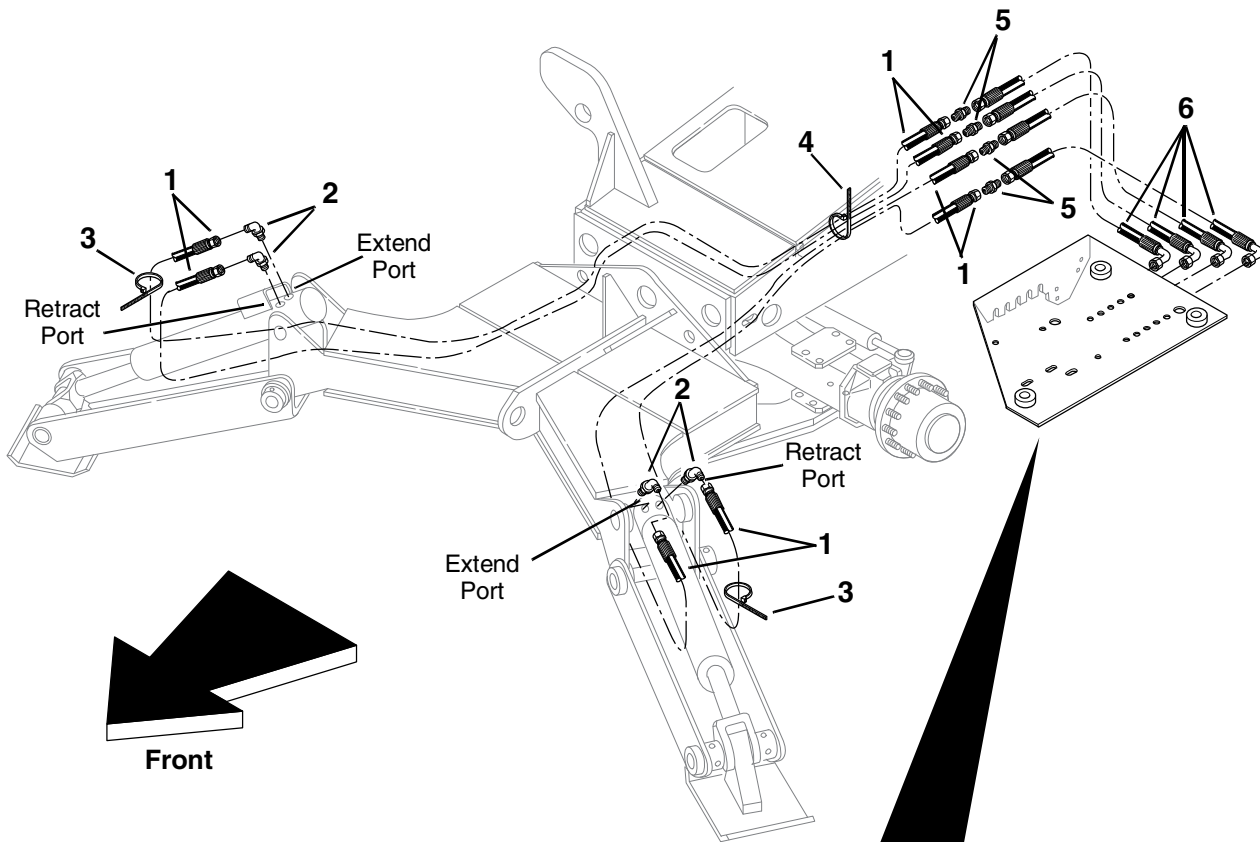

Underneath View of Valve Plate
See "Valve Plate Assembly"

PH0412

OUTRIGGER HYDRAULIC CIRCUIT

(10042/10054 Only)

Item No.	Part Number	Qty.	Description
1	2711982	4	Hose Assembly, 3/8" I.D.
2	8760311	4	Elbow, 90° SAE 6 - male JIC 37° x male str. thd. o-ring
3	8584001	2	Tie Wrap (10054 Only)
4	8584003	1	Tie Wrap
5	8760029	4	Union, SAE 6 - male JIC 37°
6	2712952	4	Hose Assembly, 3/8" I.D.

HYDRAULIC RESERVOIR

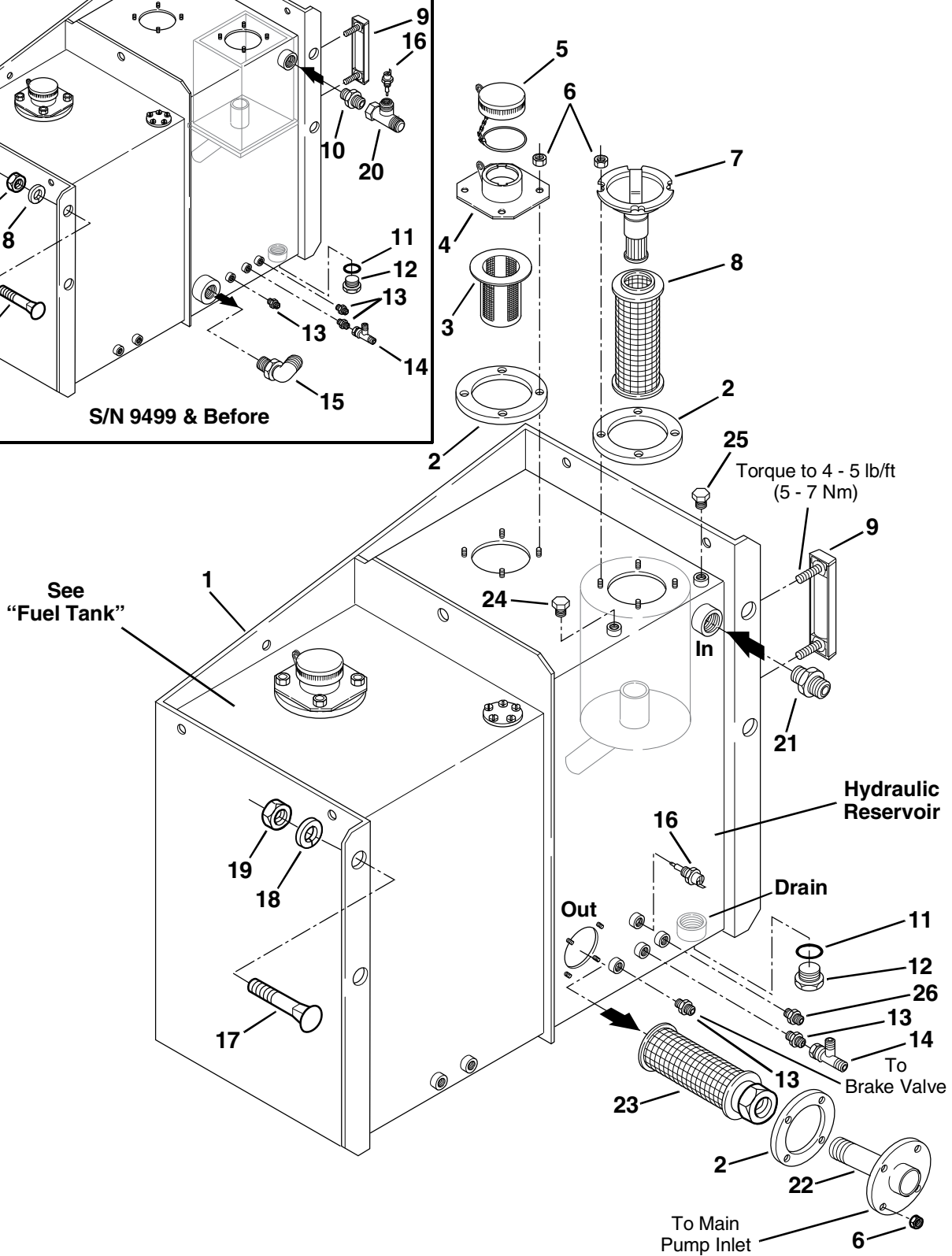
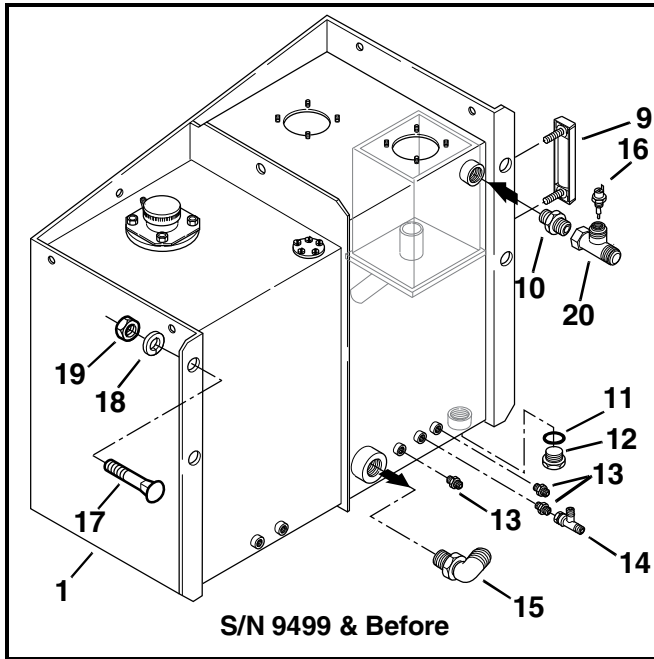

PH0103

HYDRAULIC RESERVOIR

Item No.	Part Number	Qty.	Description
1	NLA	1	Tank, Fuel and Hydraulic (S/N 9499 & Before) (For Service, Order P/N 7136034)
	7136034	1	Tank, Fuel and Hydraulic (S/N 9500 & After)
2	NLA	2	Gasket (S/N 9499 & Before) (For Service, Order P/N 7138209)
	7138209	3	Gasket (S/N 9500 & After)
3	NLA	1	Screen, Fill Neck (For Service, Order P/N 8322022)
4	NLA	1	Neck, Filler/Breather (S/N 9499 & Before) (For Service, Order P/N 8322022 & 7138714)
	7138714	1	Neck, Filler/Breather (S/N 9500 & After)
5	NLA	1	Cap, Filler (S/N 9499 & Before) (For Service, Order P/N 8322022)
	8322029	1	Cap, Filler (S/N 9500 & After)
6	8305626	8	Nut, Hex Lock Elastic 5/16-18 (S/N 9499 & Before)
	8305626	12	Nut, Hex Lock Elastic 5/16-18 (S/N 9500 & After)
7	7094562	1	Head, Filter (with by-pass)
8	8320265	1	Element, Hydraulic Oil Filter
9	8464012	1	Gauge, Sight
10	8760118	1	Connector, Straight, SAE 12-16 - male JIC 37° x male str. thd. o-ring (S/N 9499 & Before)
11	8640903	1	O-Ring
12	8541435	1	Plug, Magnetic, Hex Hd., 1" str. thd.
13	8760110	3	Connector, Straight, SAE 6-8 - male JIC 37° x male str. thd. o-ring (S/N 9499 & Before)
	8760110	2	Connector, Straight, SAE 6-8 - male JIC 37° x male str. thd. o-ring (S/N 9500 & After)
14	8760501	1	Tee, Female Run, SAE 6 - male JIC 37° x female JIC 37° swivel
15	8760351	1	Elbow, 45° SAE 24 - male JIC 37° x male str. thd. o-ring (S/N 9499 & Before)
16	8223217	1	Switch, Hydraulic Temperature - 210°F (S/N 9499 & Before)
	8223226	1	Switch, Hydraulic Temperature - 195°F (S/N 9500 & After)
17	8310129	4	Bolt, Carriage 5/8-11 x 2-1/2"
18	8307009	4	Washer, Lock 5/8"
19	8305014	4	Nut, Hex 5/8-11
20	7098271	1	Tee, Swivel #12 Ported (S/N 9499 & Before)
21	8760102	1	Connector, Straight, SAE 16 - male JIC 37° x male str. thd. o-ring (S/N 9500 & After)
22	7138164	1	Tube Assembly (S/N 9500 & After)
23	8324029	1	Strainer (S/N 9500 & After)
24	8760419	1	Plug, Hex Hd., SAE 8 - male str. thd. o-ring (S/N 9500 & After)
25	8760451	1	Plug, Hex Hd., SAE 6 - male str. thd. o-ring (S/N 9500 & After)
26	8760107	1	Connector, Straight, SAE 8 - male JIC 37° x male str. thd. o-ring (S/N 9500 & After)

MAIN PUMP (S/N 9908 & Before)

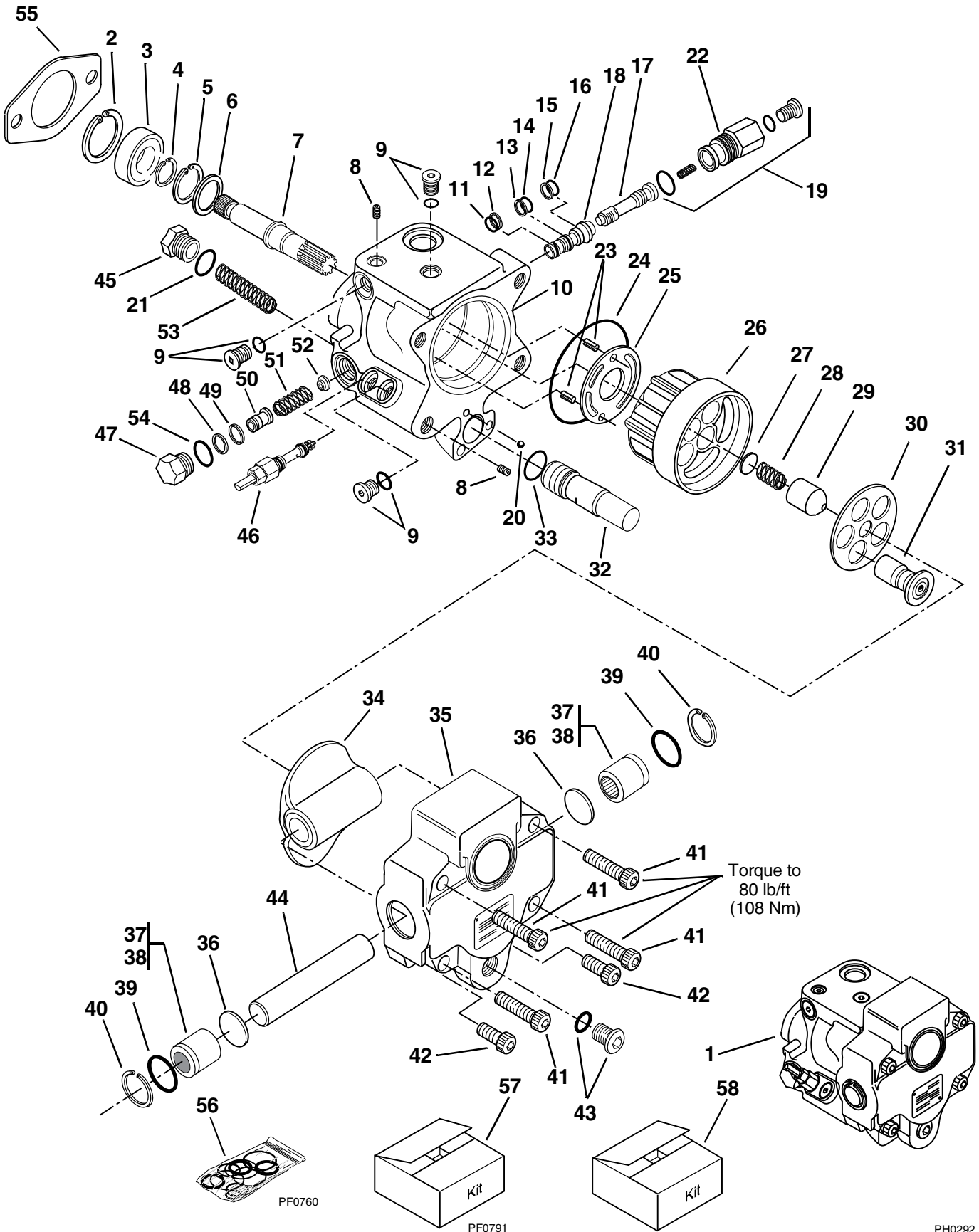

MAIN PUMP

(S/N 9908 & Before)

Item No.	Part Number	Qty.	Description
1	8444223	1	Pump, Complete (Includes Items 2 thru 54) (Also must order 7135391 Kit, Relief Valve Hoist/Extend)
2	8033896	1	Snap Ring
3	8033897	1	Ball Bearing
4	8033898	1	Snap Ring
5	8033899	1	Snap Ring
6	8033900	1	Shaft Seal
7	8033901	1	Shaft, Spline
8	8033902	2	Plug
9	8033903	3	Plug
10	8033904	1	Housing, Right Side
11	8033905	1	O-Ring
12	8033906	1	Back-up Ring
13	8033907	1	Back-up Ring
14	8033908	1	O-Ring
15	8033909	1	Back-up Ring
16	8033910	1	O-Ring
17	8033911	1	Spool
18	8033912	1	Sleeve
19	8034818	1	Cap & Plug Assembly
20	8033914	1	Ball
21	8033959	1	O-Ring
22	8033916	1	Cap Assembly, Airbleed
23	8033917	2	Roll Pin
24	8033918	1	O-Ring
25	8033919	1	Port Plate, CW
26	8033920	1	Barrel
27	8033921	2	Retainer
28	8033922	1	Spring, Barrel
29	8033923	1	Ball Seat
30	8033924	1	Retainer, Slipper
31	8033925	7	Piston Assembly
32	8033926	1	Piston, Servo
33	8033927	1	O-Ring
34	8033928	1	Swash Plate
35	8033929	1	Housing, Trunion
36	8033930	2	Thrust Washer
37	8033931	2	Trunion Cap
38	8033932	2	Needle Bearing
39	8033933	2	O-Ring
40	8033934	2	Snap Ring
41	8033935	4	HHCS
42	8033936	2	HHCS
43	8033937	1	Plug
44	8033938	1	Pin, Trunion
45	8033939	1	Plug, Servo
46	8034812	1	Screw Assembly, Adjusting
47	8033952	1	Cap, Differential
48	8033953	AR	Shim, Differential
49	8033954	AR	Shim, Differential
50	8033955	1	Piston
51	8033956	1	Spring, Modulator
52	8033957	1	Spring, Retaining
53	8033958	1	Spring, Servo
54	8033913	1	O-Ring
55	7099072	1	Gasket, Mounting
			KITS
56	8032752	1	Kit, Seal
57	7136374	1	Kit, Retrofits to a Current Production Pump (Includes Pump, Hoses, Hardware & Instructions) S/N 9499 & Before
58	7138340	1	Kit, Retrofits to a Current Production Pump (Includes Pump, Hoses, Hardware & Instructions) S/N 9500 thru 9908

MAIN PUMP (S/N 9909 & After)

*Item	Torque values
2	13.3-17.8 lb/ft (18-24 Nm)
3	192.4-222 lb/ft (280-300 Nm)
7	21.5-23.7 lb/ft (29-32 Nm)
9	76.2-94 lb/ft (103-127 Nm)
10	76.2-94 lb/ft (103-127 Nm)
17	55.5-61.4 lb/ft (75-83 Nm)
47	2.7-3.3 lb/ft (3-4 Nm)
55	76.2-94 lb/ft (103-127 Nm)
56	23-27.4 lb/ft (31-37 Nm)
58	9.6-11 lb/ft (13-15 Nm)
60	11.1-11.8 lb/ft (15-16 Nm)

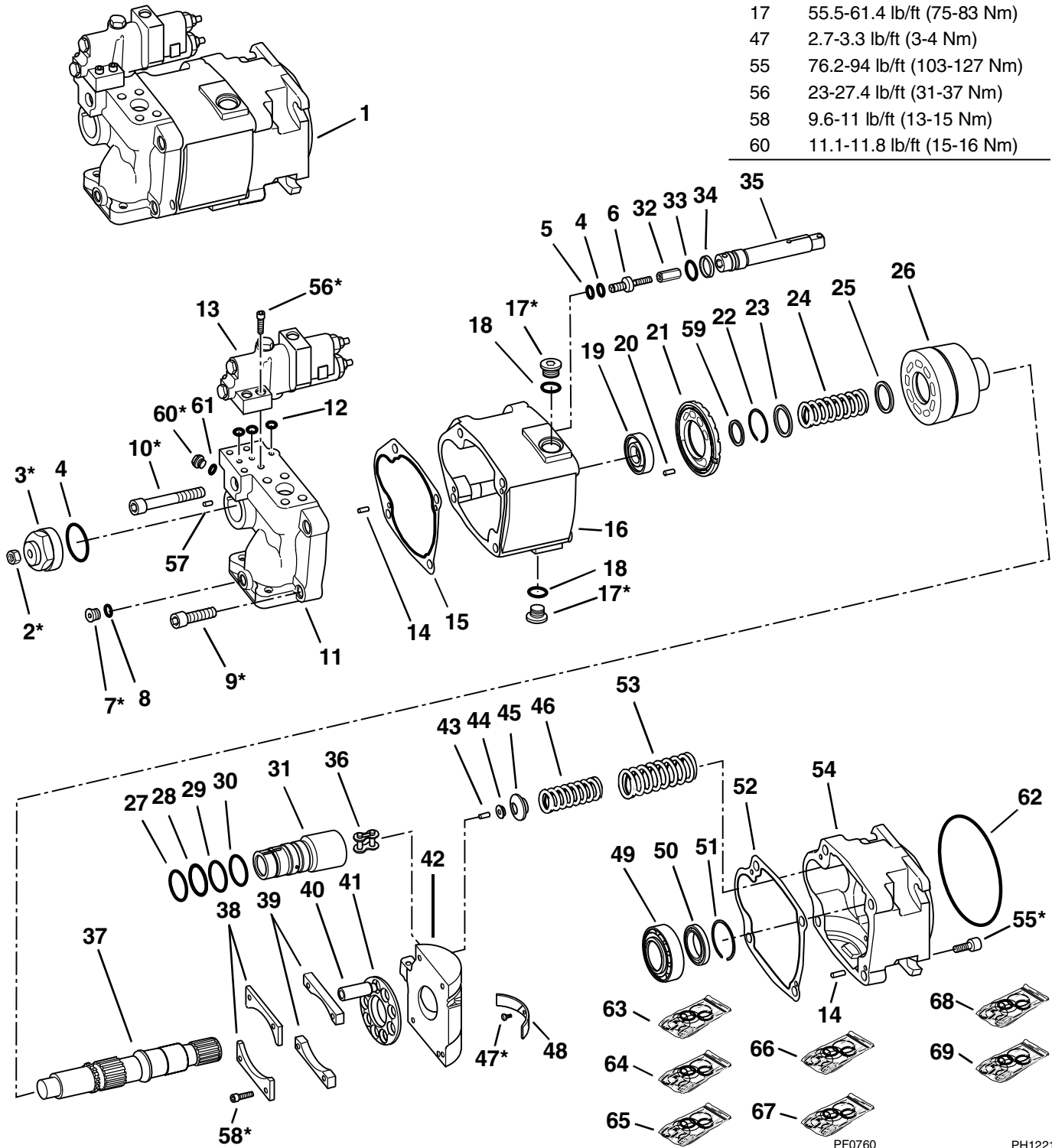

PF0760

PH1221

MAIN PUMP

(S/N 9909 & After)

Item No.	Part Number	Qty.	Description
1	8444227		Pump, Piston, Complete (Includes Items 2 thru 61)
2	8035567	1	Nut, Jam
3	8035568		Cap (S Stop)
	8035569		Cap (F Stop)
4	NSS	1	O-Ring (Order Item 64)
5	NSS	1	Ring, Backup (Order Item 64)
6	8035570	1	Screw, Adjustment
7	8035571	2	Plug, SAE Gage Port
	8035572	2	Plug, ISO Gage Port
8	NSS	2	O-Ring (Order Item 64)
9	8035573	3	Screw
10	8035574	1	Screw
11	8035575	1	Block, Valve
12	NSS	3	O-Ring (Order Item 64)
13	NSS	1	Subassembly, Control (Order Item 63)
14	8035577	4	Pin
15	NSS	1	Gasket (Order Item 64)
16	8035578	1	Housing
17	8035579	2	Plug, Drain
18	8035580	2	O-Ring
19	NSS	1	Bearing (Order Item 67)
20	8035581	1	Pin
21	8035582	1	Plate, Valve
22	NSS	1	Ring, Retaining (Order Item 65)
23	NSS	1	Guide, Spring (Order Item 65)
24	NSS	1	Spring (Order Item 65)
25	NSS	1	Guide, Spring (Order Item 65)
26	NSS	1	Block, Cylinder (Order Item 65)
27	NSS	1	Ring, Backup (Order Item 64)
28	NSS	1	O-Ring (Order Item 64)
29	NSS	1	O-Ring (Order Item 64)
30	NSS	1	Ring, Backup (Order Item 64)
31	8035583	1	Sleeve, Control
32	8035584	1	Nut, Hex
33	NSS	1	O-Ring (Order Item 64)
34	NSS	1	Ring, Glide (Order Item 64)
35	8035585	1	Piston, Control
36	8035586	1	Link, Chain
37	8035587	1	Shaft
38	NSS	2	Plate, Limiter (Order Item 65)
39	NSS	2	Spacer (Order Item 65)
40	NSS	9	Subassembly, Piston and Shoes (Order Item 65)
41	NSS	1	Cage, Shoe (Order Item 65)
42	NSS	1	Yoke (Order Item 66)
43	NSS	1	Pin (Order Item 66)
44	8035588	1	Button
45	NSS	1	Seat (Order Item 66)
46	8035589	1	Spring
47	NSS	2	Screw (Order Item 66)
48	NSS	2	Bearing, Saddle (Order Item 66)
49	NSS	1	Bearing (Order Item 67)
50	NSS	1	Seal, Shaft (Order Item 68)
51	NSS	1	Ring, Retaining (Order Item 68)
52	NSS	1	Gasket (Order Item 64)
53	8035590	1	Spring
54	8035591	1	Flange
55	8035592	4	Screw
56	8035593	4	Screw
57	8035595	1	Pin
58	8035596	4	Screw
59	NSS	1	Spacer, Shaft (Order Item 69)
60	8035597	2	Plug
61	8035598	2	O-Ring
62	8630016	1	O-Ring, 130mm x 3mm
			KITS
63	8035560	1	Kit, Control
64	8035561	1	Kit, Seal
65	8035562	1	Kit, Rotating Group
66	8035563	1	Kit, Yoke and Saddle Bearing
67	8035564	1	Kit, Shaft Bearing
68	8035565	1	Kit, Shaft Seal
69	8035566	1	Kit, Shaft Spacer

BOOM EXTEND CYLINDER (Early Production)

IMPORTANT:

There are two similar but distinctly different Boom Extend Cylinders. Make sure you know which version you have before ordering replacement parts. On "Early Production" cylinders, the gland is installed flush with the cylinder tube and has "TJB" stamped on the gland. On the "Current Production" cylinders, the gland has a lip that bottoms out against the cylinder tube.

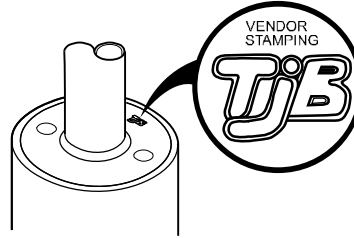

EARLY PRODUCTION

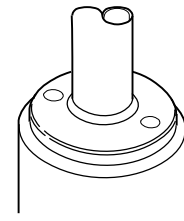

CURRENT PRODUCTION

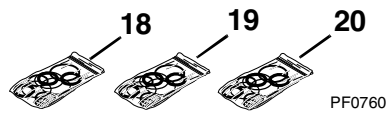
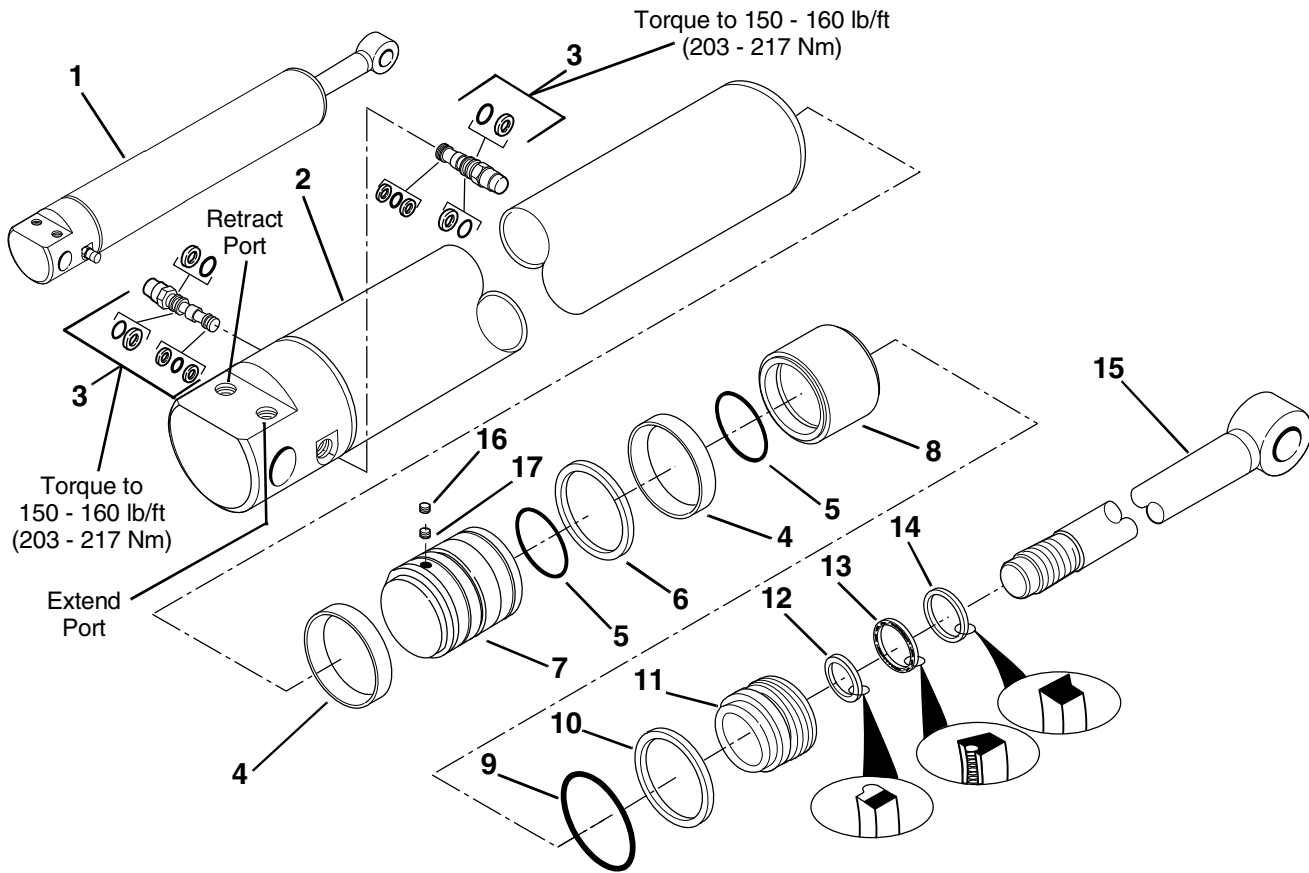

BOOM EXTEND CYLINDER

(Early Production)

Item No.	Part Number	Qty.	Description
1	NLA	1	Cylinder, Boom Extend (Includes Items 2 thru 17) (For Service, Order P/N 2716173)
2	NSS	1	Tube, Cylinder (Serviced Only in Boom Extend Cylinder Item 1)
3	8902261	2	Valve, Counterbalance - preset to 3500 psi (See Kits)
4	See Kits	2	Wear Ring
5	See Kits	2	O-Ring
6	See Kits	1	Seal, Piston
7	8033734	1	Piston
8	8033735	1	Tube, Stop
9	See Kits	1	O-Ring
10	See Kits	1	Ring, Backup
11	8033732	1	Gland
12	See Kits	1	Seal, Rod
13	See Kits	1	Seal, Rod
14	See Kits	1	Wiper
15	8033733	1	Rod
16	8033737	1	Screw, Set
17	8033738	1	Screw, Cone Point Set
			<u>KITS</u>
18	8035513	1	Seal Kit, Services Both Early and Current Production Cylinders
19	8205657	1	Seal Kit, Counterbalance Valve (Includes 3 O-Rings & 4 Backup Rings)
20	8035247	1	Seal Kit, Gland Static Seal (Includes Items 5, 9 & 10)

BOOM EXTEND CYLINDER (Current Production)

IMPORTANT:

There are two similar but distinctly different Boom Extend Cylinders. Make sure you know which version you have before ordering replacement parts. On "Early Production" cylinders, the gland is installed flush with the cylinder tube and has "TJB" stamped on the gland. On the "Current Production" cylinders, the gland has a lip that bottoms out against the cylinder tube.

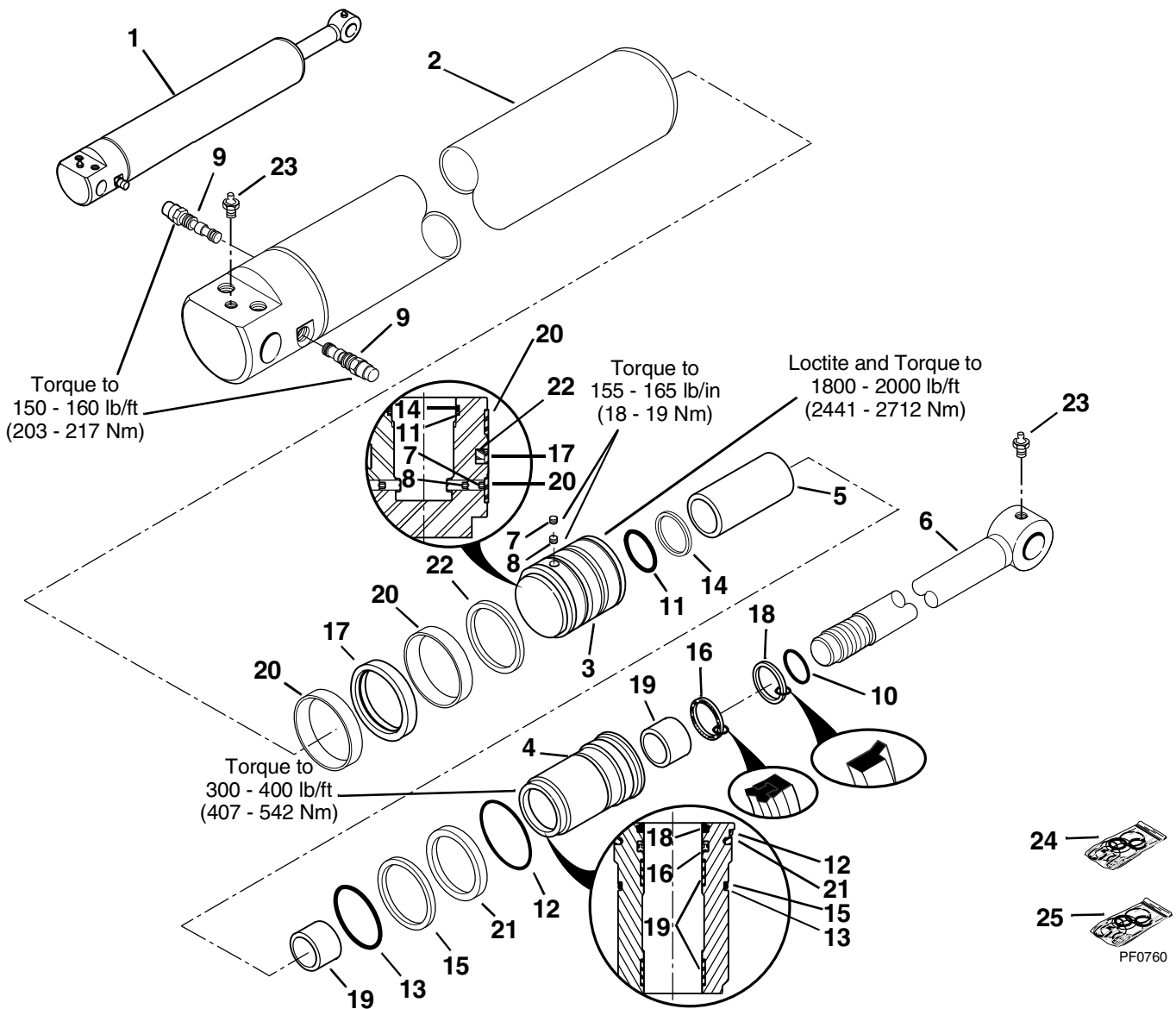
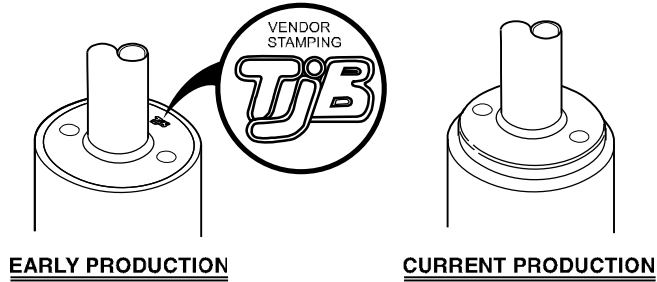

BOOM EXTEND CYLINDER

(Current Production)

Item No.	Part Number	Qty.	Description
1	2716173	1	Cylinder, Boom Extend (Includes Items 2 thru 23)
2	NSS	1	Tube, Cylinder (Serviced Only in Boom Extend Cylinder Item 1)
3	8035800	1	Piston
4	8035539	1	Gland, Head
5	8035616	1	Spacer, Rod
6	8035615	1	Rod, Weldment
7	8035536	1	Screw, Set 5/16-18 UNC x .50 Lg.
8	8035315	1	Screw, Set 5/16-18 UNC x .63 Lg.
9	8035514	2	Valve, Counterbalance - preset to 3500 psi
10	See Kits	1	O-Ring
11	See Kits	1	O-Ring
12	See Kits	1	O-Ring
13	See Kits	1	O-Ring
14	See Kits	1	Ring, Backup
15	See Kits	1	Ring, Backup
16	See Kits	1	Seal, Rod
17	See Kits	1	Seal, Piston
18	See Kits	1	Wiper, HD Rod Sealed O.D.
19	See Kits	2	Wearband
20	See Kits	2	Wearband
21	See Kits	2	Insert, Locking
22	See Kits	1	Square Ring
23	8520013	2	Grease Fitting
			<u>KITS</u>
24	8035513	1	Seal Kit, Services Both Early and Current Production Cylinders
25	8205657	1	Seal Kit, Counterbalance Valve

BOOM HOIST CYLINDER (S/N 5818 & Before)

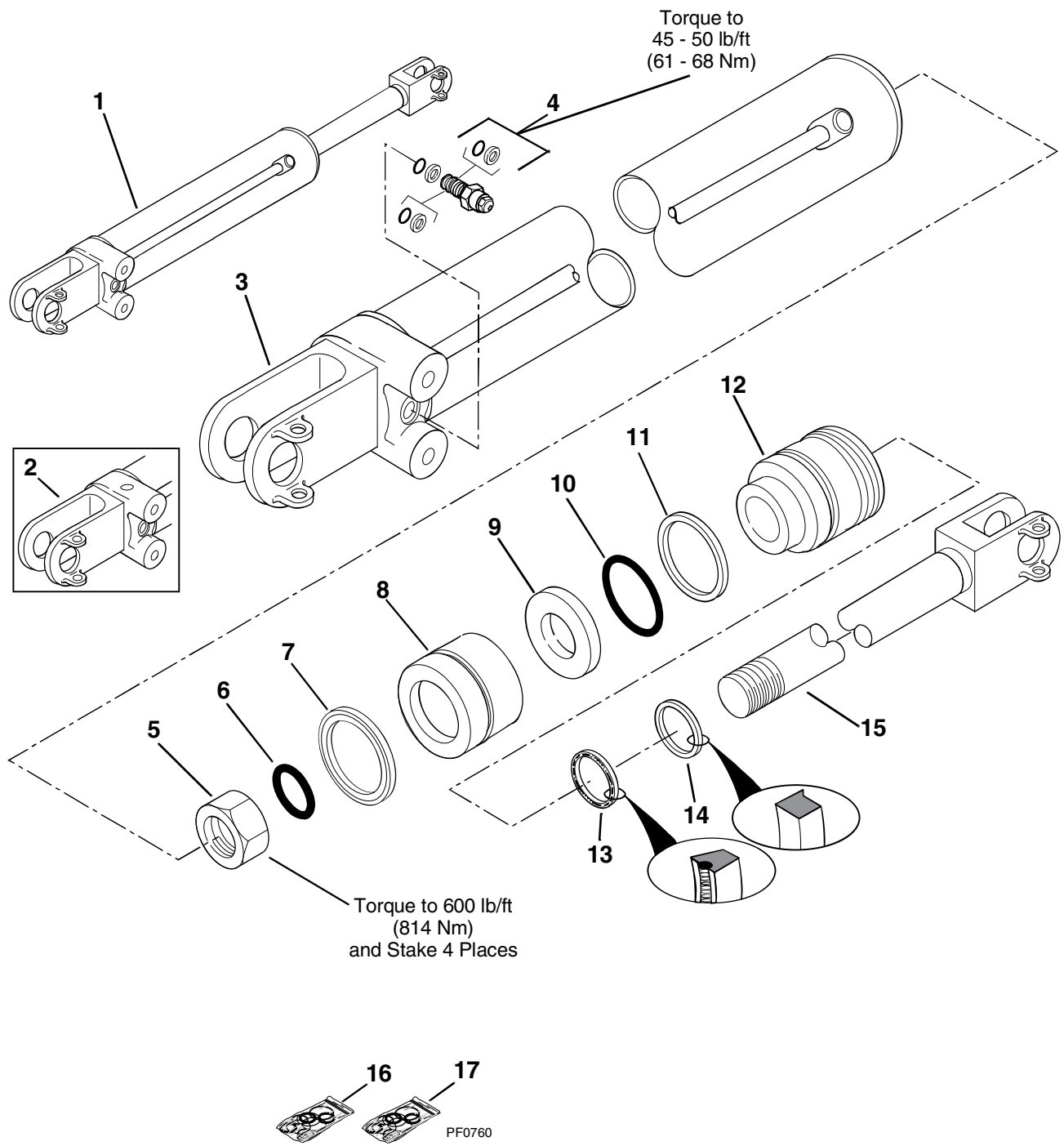

BOOM HOIST CYLINDER

(S/N 5818 & Before)

Item No.	Part Number	Qty.	Description
1	NLA	2	Cylinder, Boom Hoist (Includes Items 3 thru 15) (For Service, Order P/N 2714993)
2	2713803	2	Cylinder, Boom Hoist w/Load Indicator Port (Includes Items 3 thru 15)
			NOTE: Quantities Listed Below Are For 1 Cylinder Only
3	NSS	1	Tube, Cylinder (Serviced Only in Item 1)
	NSS	1	Tube, Cylinder w/Load Indicator Port (Serviced Only in Item 2)
4	8205726	1	Valve, Counterbalance - preset to 4000 psi (See Kits)
5	8032714	1	Nut
6	See Kits	1	O-Ring
7	See Kits	1	Seal, Piston
8	8033729	1	Piston
9	8033730	1	Tube, Stop
10	See Kits	1	O-Ring
11	See Kits	1	Ring, Backup
12	8033727	1	Gland
13	See Kits	1	Seal, Rod
14	See Kits	1	Wiper
15	8033728	1	Rod
			<u>KITS</u>
16	8033731	1	Seal Kit, Boom Hoist Cylinder (Includes Items 6, 7, 10, 11, 13 and 14)
17	8205656	1	Seal Kit, Counterbalance Valve (Includes 3 O-Rings & 3 Backup Rings)

BOOM HOIST CYLINDER (S/N 5819 & After)

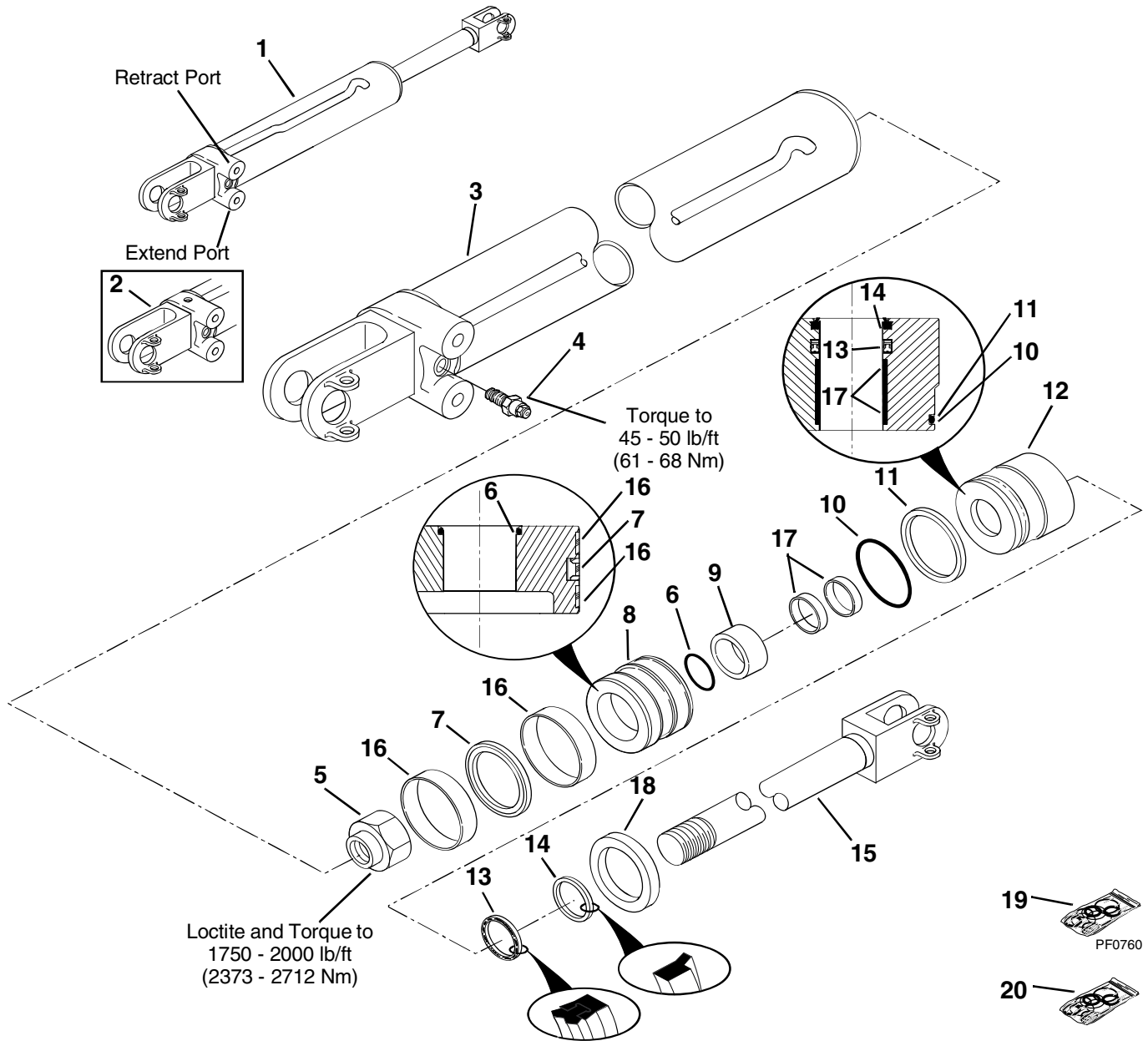

BOOM HOIST CYLINDER

(S/N 5819 & After)

Item No.	Part Number	Qty.	Description
1	2714993	2	Cylinder, Boom Hoist (Includes Items 3 thru 18)
2	2713803	2	Cylinder, Boom Hoist w/Load Indicator Port (Includes Items 3 thru 18)
			NOTE: Quantities Listed Below Are For 1 Cylinder Only
3	NSS	1	Tube, Cylinder (Serviced Only in Item 1)
	NSS	1	Tube, Cylinder w/Load Indicator Port (Serviced Only in Item 2)
4	8035542	1	Valve, Counterbalance - present 4000 psi (See Kits)
5	8035308	1	Nut, Lock
6	See Kits	1	O-Ring
7	See Kits	1	Seal, Piston
8	8035545	1	Piston
9	8035608	1	Spacer, Rod
10	See Kits	1	O-Ring
11	See Kits	1	Ring, Backup
12	8035609	1	Gland
13	See Kits	1	Seal, Rod
14	See Kits	1	Wiper
15	8035607	1	Rod
16	See Kits	2	Wearband
17	See Kits	2	Wearband
18	8035610	1	Collar, Locking
			<u>KITS</u>
19	8035386	1	Seal Kit, Boom Hoist Cylinder (Includes Items 6, 7, 10, 11, 13, 14, 16 & 17)
20	8205656	1	Seal Kit, Counterbalance Valve (Includes 3 O-Rings & 3 Back-Up Rings)

FRAME TILT CYLINDER

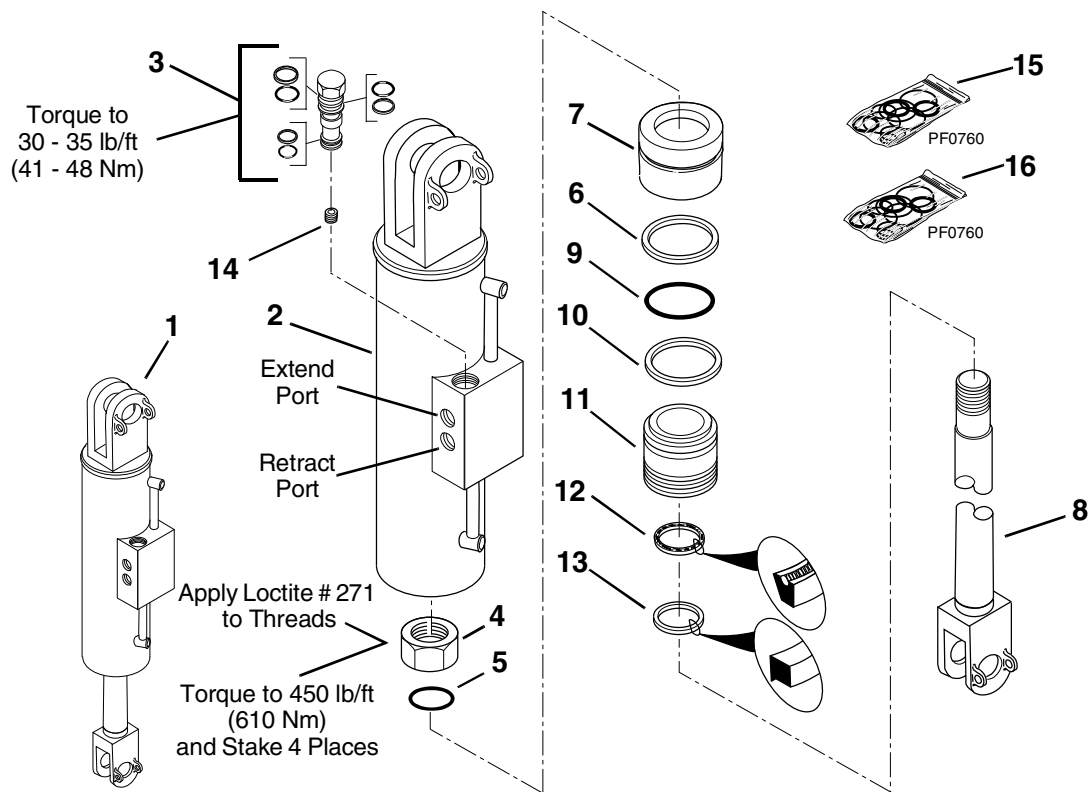

FRAME TILT CYLINDER

Item No.	Part Number	Qty.	Description
1	7115662	1	Cylinder, Frame Tilt (Includes Items 2 thru 14) (S/N 0266 & Before)
	2713853	1	Cylinder, Frame Tilt (Includes Items 2 thru 13) (S/N 0267 & After)
2	NSS	1	Tube, Cylinder (Serviced Only in Item 1)
3	8902511	2	Valve, Pilot Check (See Kits)
4	8032726	1	Nut
5	See Kits	1	O-Ring
6	See Kits	1	Seal, Piston
7	8033745	1	Piston
8	8033744	1	Rod
9	See Kits	1	O-Ring
10	See Kits	1	Back-up Ring
11	8032728	1	Gland
12	See Kits	1	Seal, Rod
13	See Kits	1	Wiper
14	8033746	2	Orifice, .070 Dia. (S/N 0266 & Before)
			<u>KITS</u>
15	8033747	1	Seal Kit, Frame Tilt Cylinder (Includes Items 5, 6, 9, 10, 12 & 13)
16	8205655	1	Seal Kit, Pilot Check Valve (Includes 3 O-Rings & 3 Back-Up Rings)

STABILIZER CYLINDER

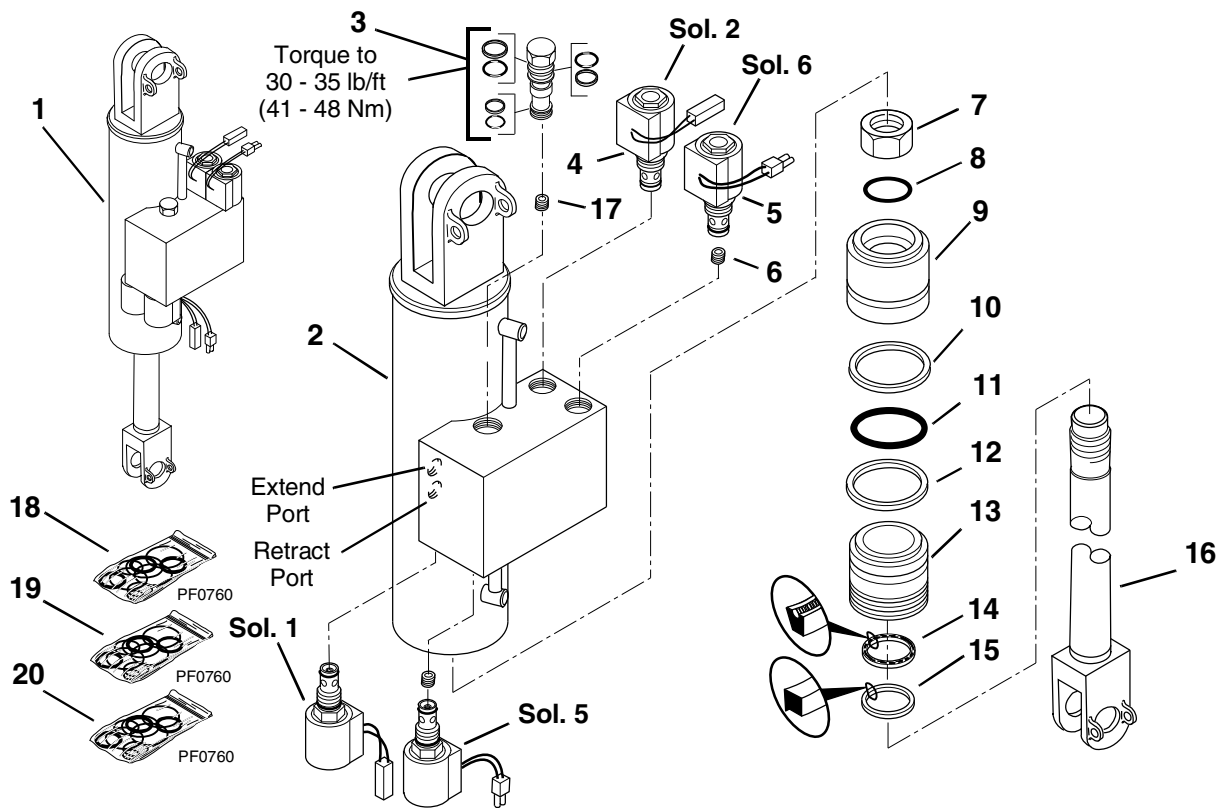

STABILIZER CYLINDER

Item No.	Part Number	Qty.	Description
1	2713333	1	Cylinder, Stabilizer (Includes Items 2 thru 17)
2	NSS	1	Tube, Cylinder (Serviced Only in Item 1)
3	8902511	2	Valve, Pilot Check (See Kits)
4	8033755	2	Solenoid Valve (See Kits)
5	8033704	2	Solenoid Valve (See Kits)
6	8033715	2	Orifice, .060 Dia.
7	8032726	1	Nut
8	See Kits	1	O-Ring
9	8033745	1	Piston
10	See Kits	1	Seal, Piston
11	See Kits	1	O-Ring
12	See Kits	1	Back-up Ring
13	8032728	1	Gland
14	See Kits	1	Seal, Rod
15	See Kits	1	Wiper
16	8033744	1	Rod
17	8033721	2	Orifice, .029 Dia.
			<u>KITS</u>
18	8033747	1	Seal Kit, Stabilizer Cylinder (Includes Items 8, 10 thru 12, 14 & 15)
19	8205655	1	Seal Kit, Pilot Check Valve (Includes 3 O-Rings & 3 Back-Up Rings)
20	8033756	1	Seal Kit, Solenoid Valve

SLAVE CYLINDER (Early Production)

IMPORTANT:

There are two similar but distinctly different Slave Cylinders. Make sure you know which version you have before ordering replacement parts. On "Early Production" cylinders, the gland is installed flush with the cylinder tube and has "TJB" stamped on the gland. On the "Current Production" cylinders, the gland has a lip that bottoms out against the cylinder tube.

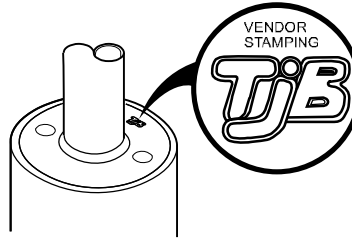

EARLY PRODUCTION

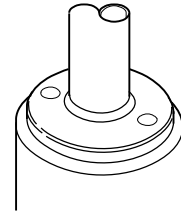

CURRENT PRODUCTION

Apply Loctite #271 to threads.
Torque to 500 lb/ft (678 Nm)
and stake 4 places.

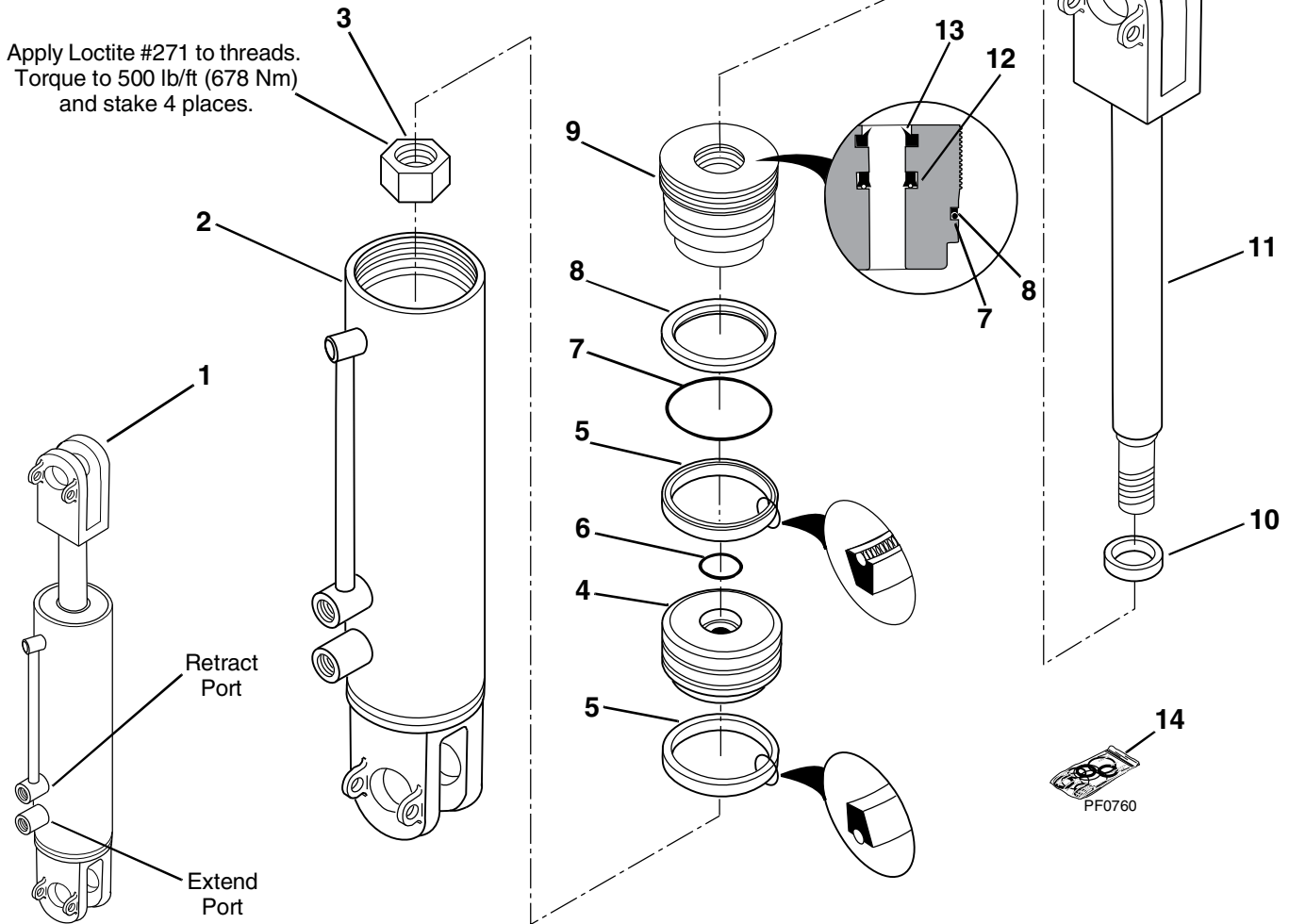

SLAVE CYLINDER

(Early Production)

Item No.	Part Number	Qty.	Description
1	NLA	2	Cylinder, Slave (Includes Items 2 thru 13) (For Service, Order P/N 2714973) NOTE: Quantities Listed Below Are For 1 Cylinder Only
2	NSS	1	Tube, Cylinder (Serviced Only in Item 1)
3	8032726	1	Nut
4	8033741	1	Piston
5	See Kits	2	Seal, Piston
6	See Kits	1	O-Ring
7	See Kits	1	O-Ring
8	See Kits	1	Ring, Backup
9	8205506	1	Gland
10	8033742	1	Washer, Thrust
11	8033740	1	Rod
12	See Kits	1	Seal, Rod
13	See Kits	1	Wiper
			<u>KITS</u>
14	8034695	1	Seal Kit, Slave Cylinder (Includes Items 5 thru 8, 12 & 13) (Services Both Early and Current Production Cylinders)

SLAVE CYLINDER (Current Production)

IMPORTANT:

There are two similar but distinctly different Slave Cylinders. Make sure you know which version you have before ordering replacement parts. On "Early Production" cylinders, the gland is installed flush with the cylinder tube and has "TJB" stamped on the gland. On the "Current Production" cylinders, the gland has a lip that bottoms out against the cylinder tube.

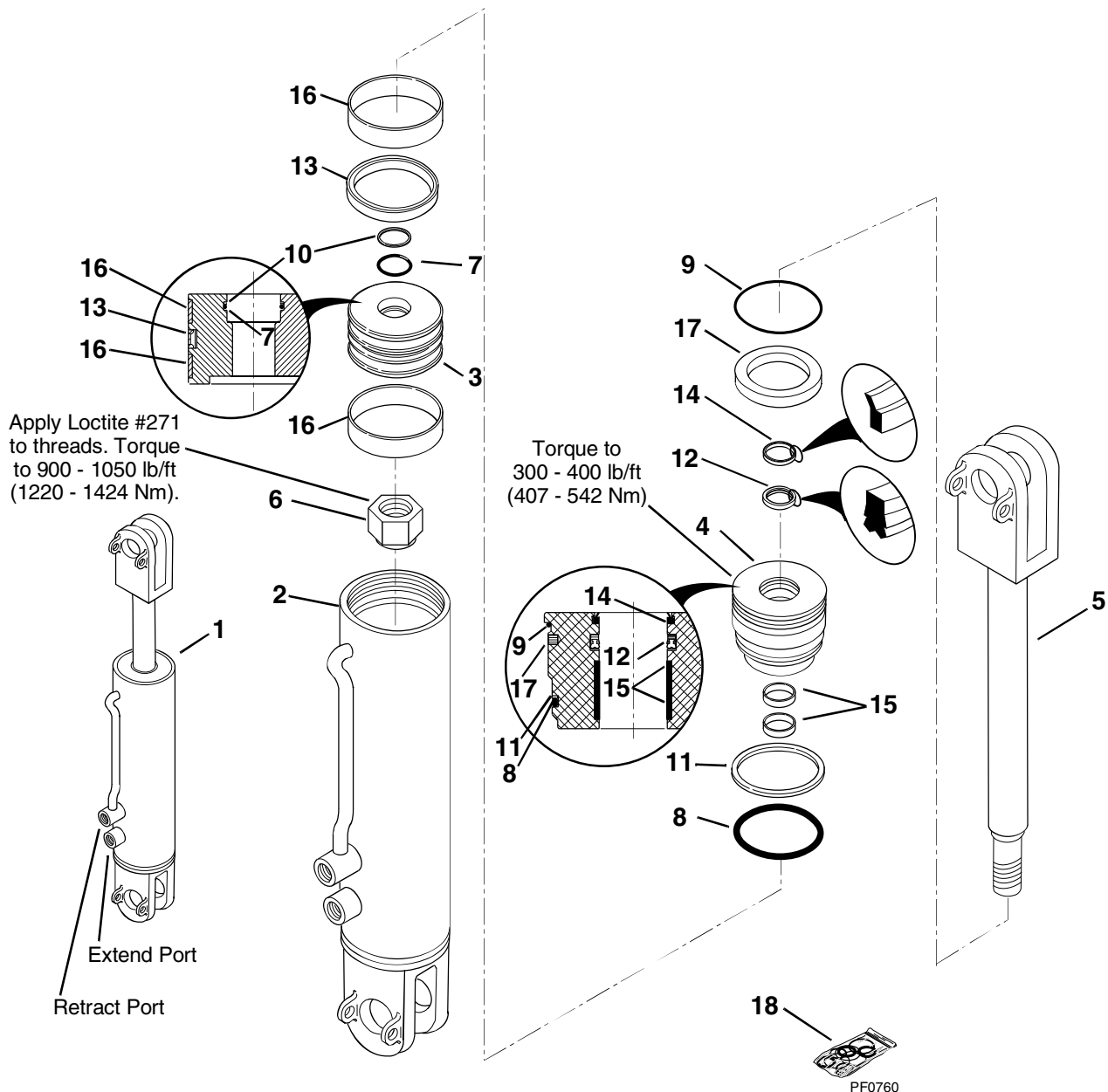
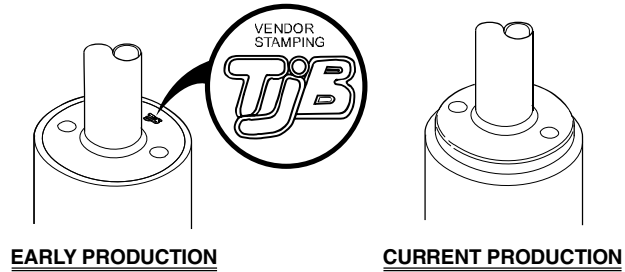

SLAVE CYLINDER

(Current Production)

Item No.	Part Number	Qty.	Description
1	2714973	2	Cylinder, Slave (Includes Items 2 thru 17) NOTE: Quantities Listed Below Are For 1 Cylinder Only
2	NSS	1	Tube, Cylinder (Serviced Only in Item 1)
3	8035613	1	Piston
4	8035612	1	Gland, Head
5	8035611	1	Rod
6	8035547	1	Nut, Lock 1.375-12 UNF
7	See Kits	1	O-Ring
8	See Kits	1	O-Ring
9	See Kits	1	O-Ring
10	See Kits	2	Ring, Backup
11	See Kits	1	Ring, Backup
12	See Kits	1	Z-Seal, Deep
13	See Kits	1	T-Seal, Capped
14	See Kits	1	Wiper, HD Rod Sealed O.D.
15	See Kits	2	Wearband
16	See Kits	2	Wearband
17	See Kits	2	Insert, Locking
			<u>KITS</u>
18	8034695	1	Seal Kit, Slave Cylinder (Includes Items 7 thru 17) (Services Both Early and Current Production Cylinders)

ATTACHMENT TILT CYLINDER

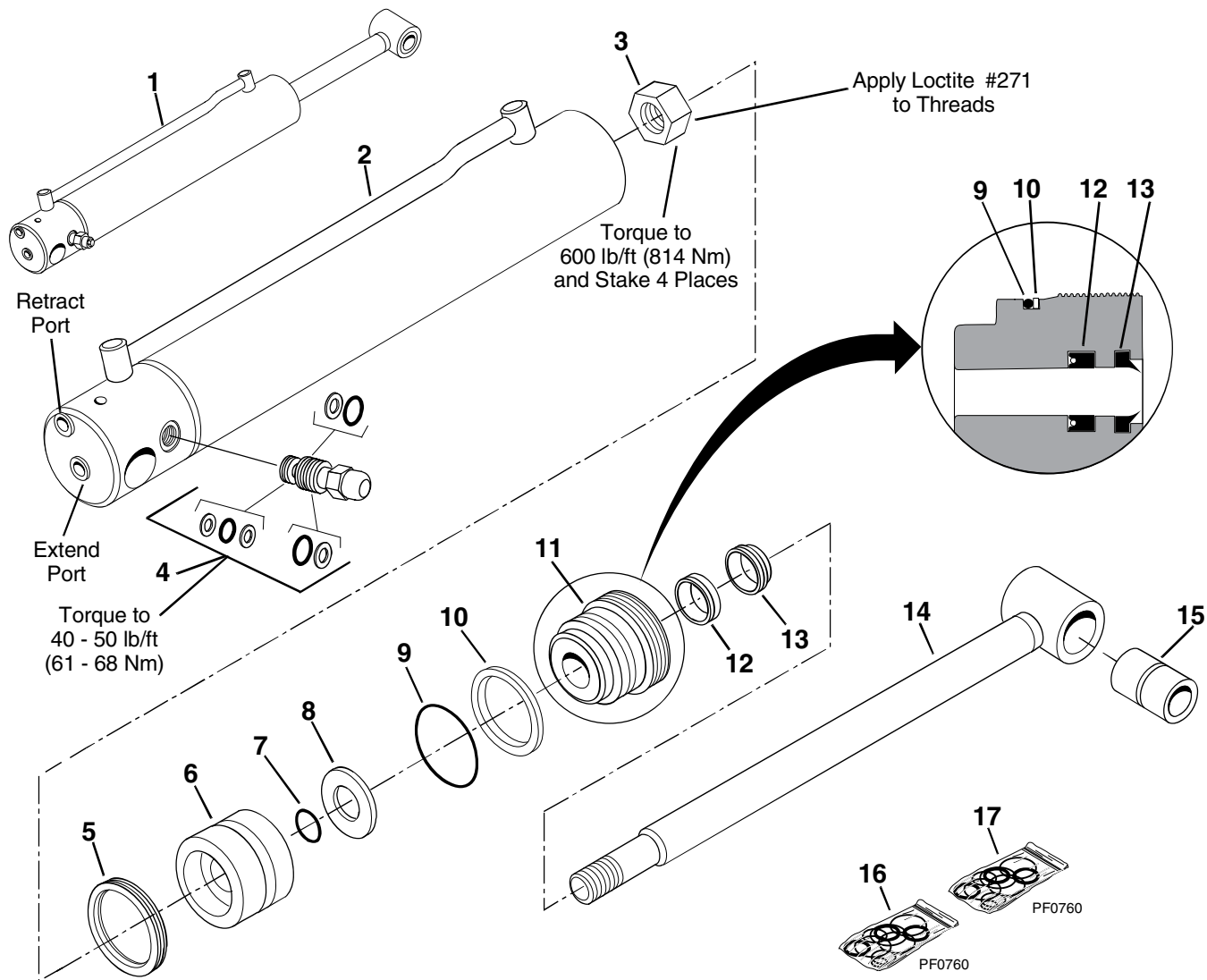

ATTACHMENT TILT CYLINDER

Item No.	Part Number	Qty.	Description
1	2712973	1	Cylinder, Attachment Tilt (Includes Items 2 thru 15)
2	NSS	1	Tube, Cylinder (Serviced Only in Item 1)
3	8032714	1	Nut
4	8902260	1	Valve, Counterbalance - preset to 4000 psi (See Kits)
5	See Kits	1	Seal, Piston
6	8033724	1	Piston
7	See Kits	1	O-Ring
8	8033725	1	Washer, Thrust
9	See Kits	1	O-Ring
10	See Kits	1	Back-Up Ring
11	8033722	1	Gland
12	See Kits	1	Seal, Rod
13	See Kits	1	Wiper
14	8033723	1	Rod
15	7089722	2	Bushing
			<u>KITS</u>
16	8033726	1	Seal Kit, Attachment Tilt Cylinder (Includes Items 5, 7, 9, 10, 12 & 13)
17	8205656	1	Seal Kit, Counterbalance Valve (Includes 3 O-Rings & 4 Back-Up Rings)

OUTRIGGER CYLINDER (S/N 10881 & Before)

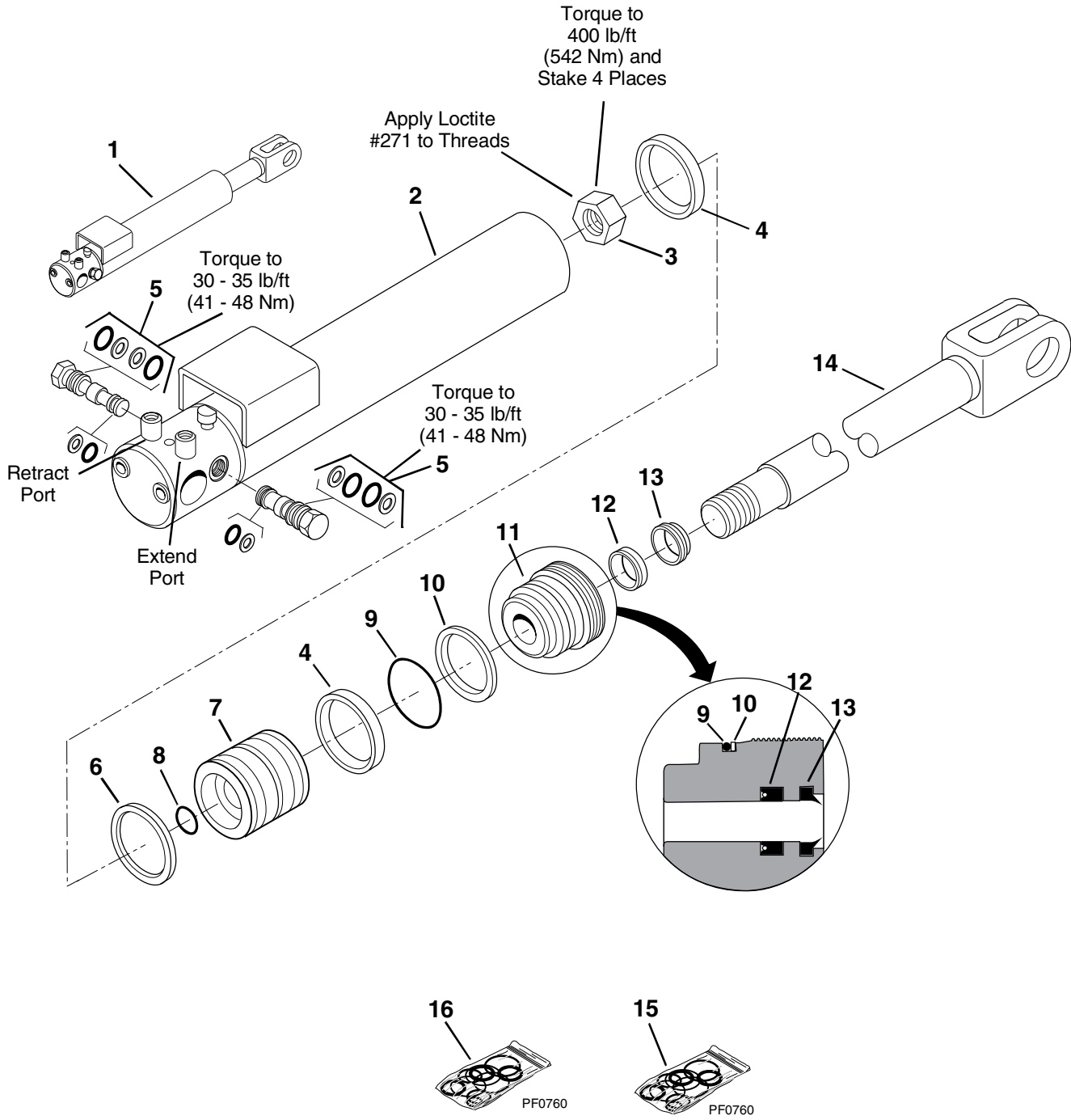

OUTRIGGER CYLINDER

(S/N 10881 & Before)

Item No.	Part Number	Qty.	Description
1	NLA	1	Cylinder, Outrigger (Includes Items 2 thru 14) (For Service, Order P/N 2716163)
2	NSS	1	Tube, Cylinder (Serviced Only in Item 1)
3	8032702	1	Nut
4	See Kits	2	Wear Ring
5	8902511	2	Valve, Pilot Check (See Kits)
6	See Kits	1	Seal, Piston
7	8033750	1	Piston
8	See Kits	1	O-Ring
9	See Kits	1	O-Ring
10	See Kits	1	Back-Up Ring
11	8033748	1	Gland
12	See Kits	1	Seal, Rod
13	See Kits	1	Wiper
14	8033749	1	Rod
			<u>KITS</u>
15	8033751	1	Seal Kit, Outrigger Cylinder (Includes Items 4, 6, 8 thru 10, 12 & 13)
16	8205655	1	Seal Kit, Pilot Check Valve (Includes 3 O-Rings & 3 Back-Up Rings)

OUTRIGGER CYLINDER (S/N 10882 & After)

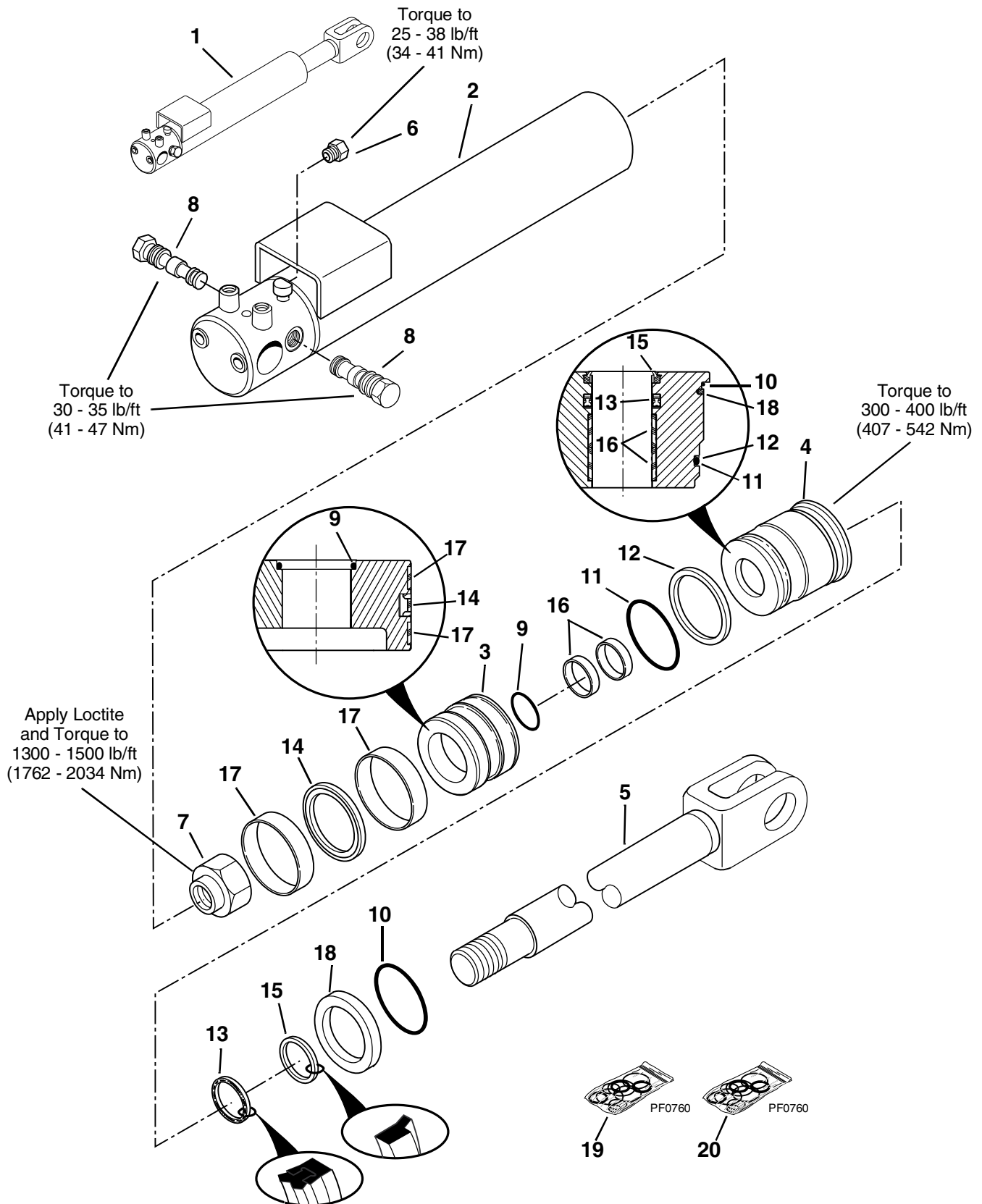

OUTRIGGER CYLINDER

(S/N 10882 & After)

Item No.	Part Number	Qty.	Description
1	2716163	1	Cylinder, Outrigger (Includes Items 2 thru 18)
2	NSS	1	Tube, Weldment (Serviced Only in Item 1)
3	8035727	1	Piston
4	8035728	1	Gland, Head
5	8035729	1	Rod, Weldment
6	8035730	1	Plug, SAE No. 4 Steel Hex Head
7	8035322	1	Nut, Lock UNF 1.5-12
8	8035731	2	Valve, PO Check, CKCB-XCN
9	See Kits	1	O-Ring
10	See Kits	1	O-Ring
11	See Kits	1	O-Ring
12	See Kits	1	Ring, Back-Up
13	See Kits	1	Z-Seal, Deep w/Rod Back-Up
14	See Kits	1	T-Seal, Capped
15	See Kits	1	Wiper, Hd Rod - Sealed O.D.
16	See Kits	2	Wearband, Precision
17	See Kits	2	Wearband, Precision
18	See Kits	2	Insert, Locking
			<u>KITS</u>
19	8035732	1	Seal Kit (Includes Items 9 thru 18)
20	8035519	1	Seal Kit (Includes P/N 8035732 and P/N 8033751)

SWING CARRIAGE CYLINDER

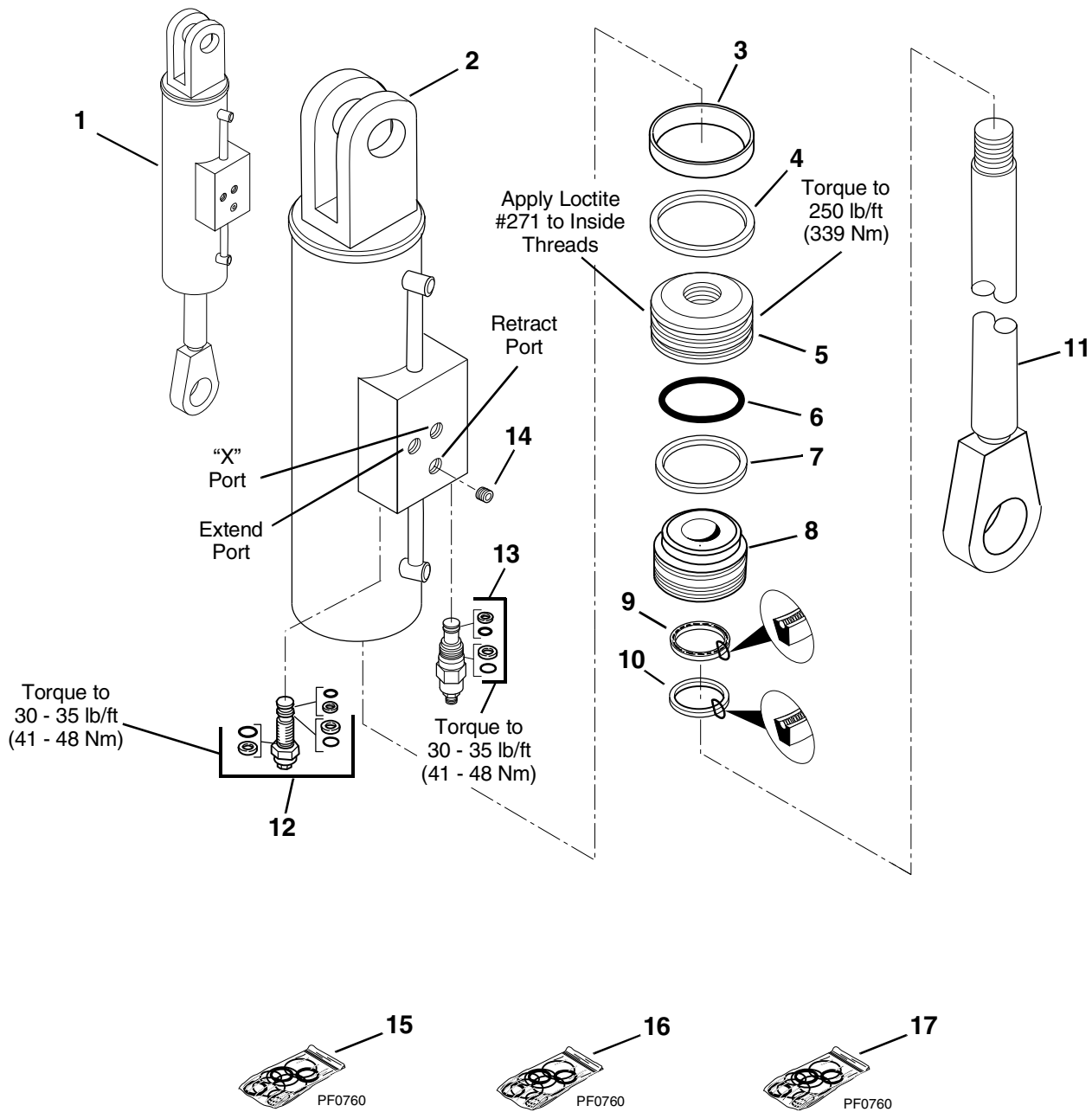

SWING CARRIAGE CYLINDER

Item No.	Part Number	Qty.	Description
1	2713363	1	Cylinder, Swing Carriage (Includes Items 2 thru 14)
2	NSS	1	Tube, Cylinder (Serviced Only in Item 1)
3	See Kits	1	Wear Ring
4	See Kits	1	Seal, Piston
5	8033783	1	Piston
6	See Kits	1	O-Ring
7	See Kits	1	Back-Up Ring
8	8033784	1	Gland
9	See Kits	1	Seal, Rod
10	See Kits	1	Wiper
11	8033785	1	Rod
12	8033786	1	Valve, Counterbalance Cartridge - preset to 3000 psi (See Kits)
13	8902842	1	Valve, Direct Acting Relief - preset to 2000 psi (See Kits)
14	8033788	1	Orifice, .038 Dia.
			<u>KITS</u>
15	8033789	1	Seal Kit, Swing Carriage Cylinder (Includes Items 3, 4, 6, 7, 9, & 10)
16	8205655	1	Seal Kit, Valve Item 12 (Includes 3 O-Rings & 3 Back-Up Rings)
17	8033790	1	Seal Kit, Valve Item 13 (Includes 2 O-Rings, 1 Back-Up Ring & 1 Gland Ring)

SIDE TILT CARRIAGE CYLINDER

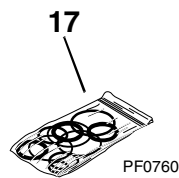
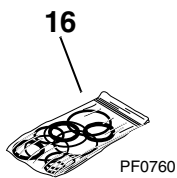
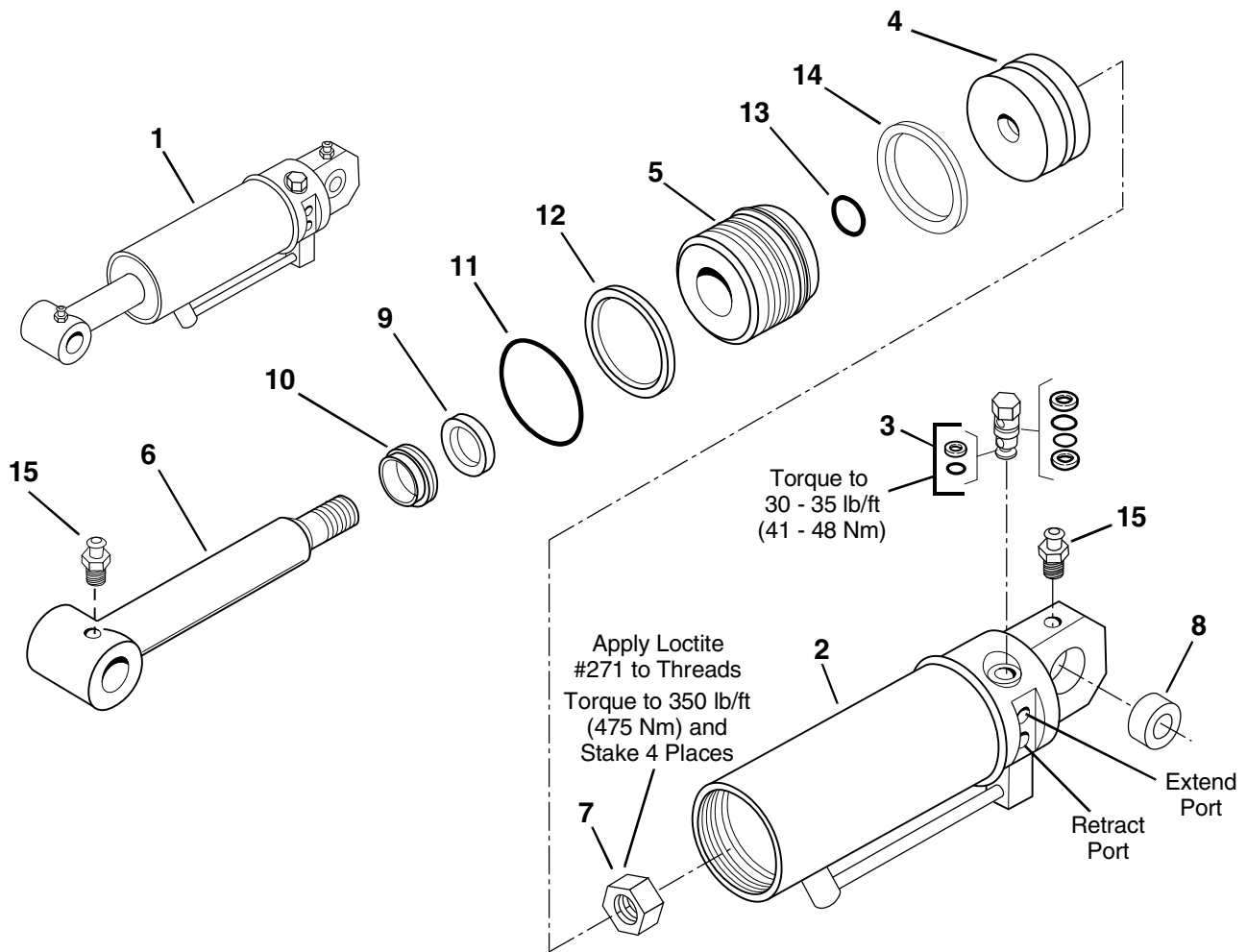

SIDE TILT CARRIAGE CYLINDER

Item No.	Part Number	Qty.	Description
1	2711613	1	Side Tilt Carriage Cylinder (Includes Items 2 thru 14)
2	NSS	1	Tube, Cylinder (Serviced Only in Item 1)
3	8902511	2	Valve, Pilot Check (See Kits)
4	8205545	1	Piston
5	8205546	1	Gland
6	8205547	1	Rod
7	8205548	1	Nut, Piston
8	8205514	1	Bearing, Self-Aligning
9	See Kits	1	Seal, Rod
10	See Kits	1	Wiper
11	See Kits	1	O-Ring
12	See Kits	1	Ring, Back-Up
13	See Kits	1	O-Ring
14	See Kits	1	Seal, Piston
15	8520013	2	Fitting, Grease
			<u>KITS</u>
16	8205661	1	Seal Kit, Side Tilt Carriage Cylinder (Includes Items 9 thru 14)
17	8205655	1	Seal Kit, Pilot Check Valve

STEERING CYLINDER (S/N 1167 & Before)

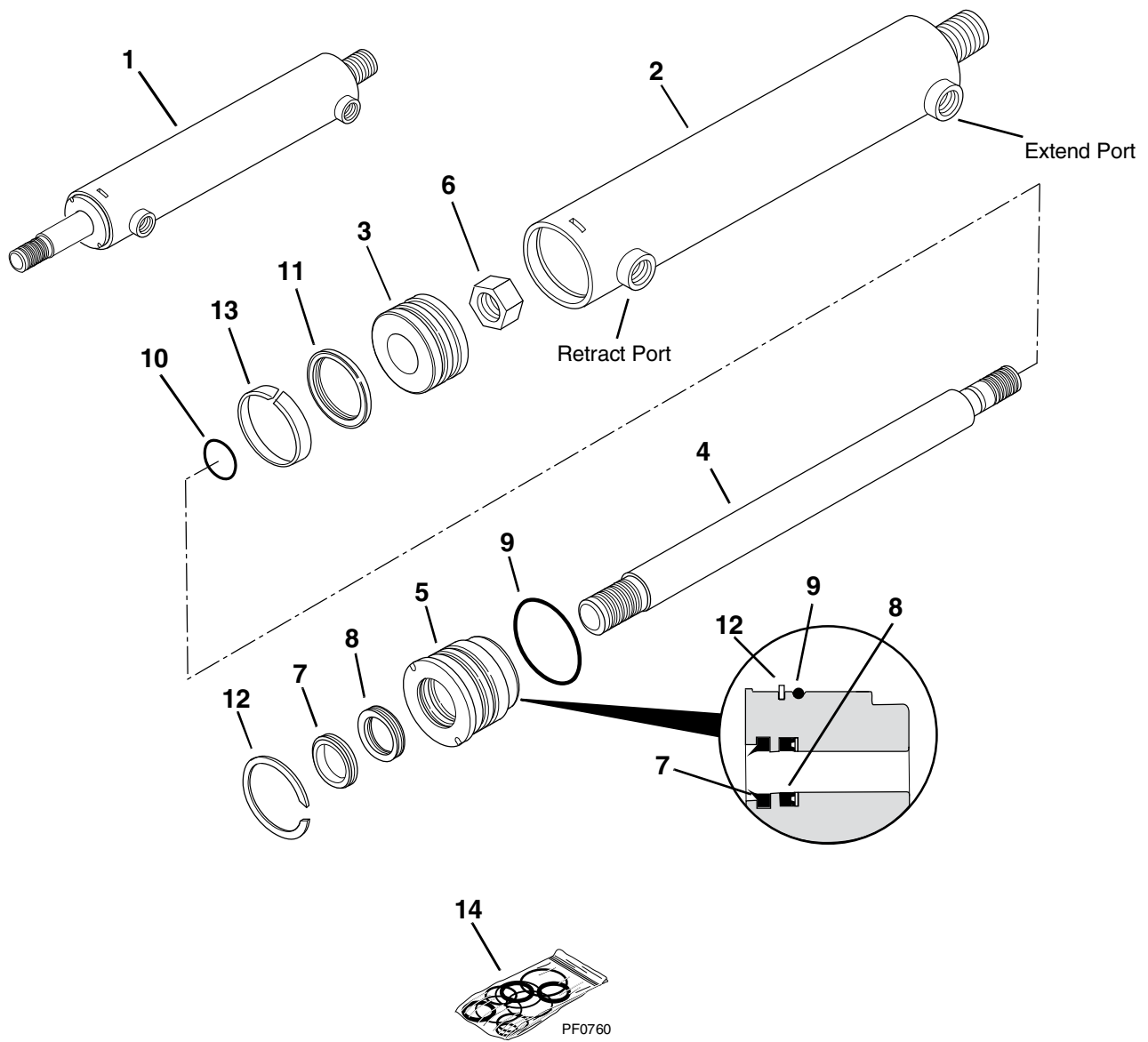

STEERING CYLINDER

(S/N 1167 & Before)

Item No.	Part Number	Qty.	Description
1	NLA	4	Steering Cylinder (Includes Items 2 thru 13) (For Service, Order P/N 8034684) NOTE: Quantities Listed Below Are For 1 Cylinder Only
2	NSS	1	Barrel Assembly (Serviced Only in Item 1)
3	8033811	1	Piston
4	8033812	1	Rod
5	8033813	1	Gland
6	8033814	1	Nut, Hex Lock
7	See Kits	1	Wiper, Rod
8	See Kits	1	Seal, Rod
9	See Kits	1	O-Ring
10	See Kits	1	O-Ring
11	See Kits	1	Seal, Piston
12	See Kits	1	Lock Ring
13	See Kits	1	Wear Ring
			<u>KITS</u>
14	8033801	1	Seal Kit, Steering Cylinder (Includes Items 7 thru 13)

STEERING CYLINDER (S/N 1168 & After)

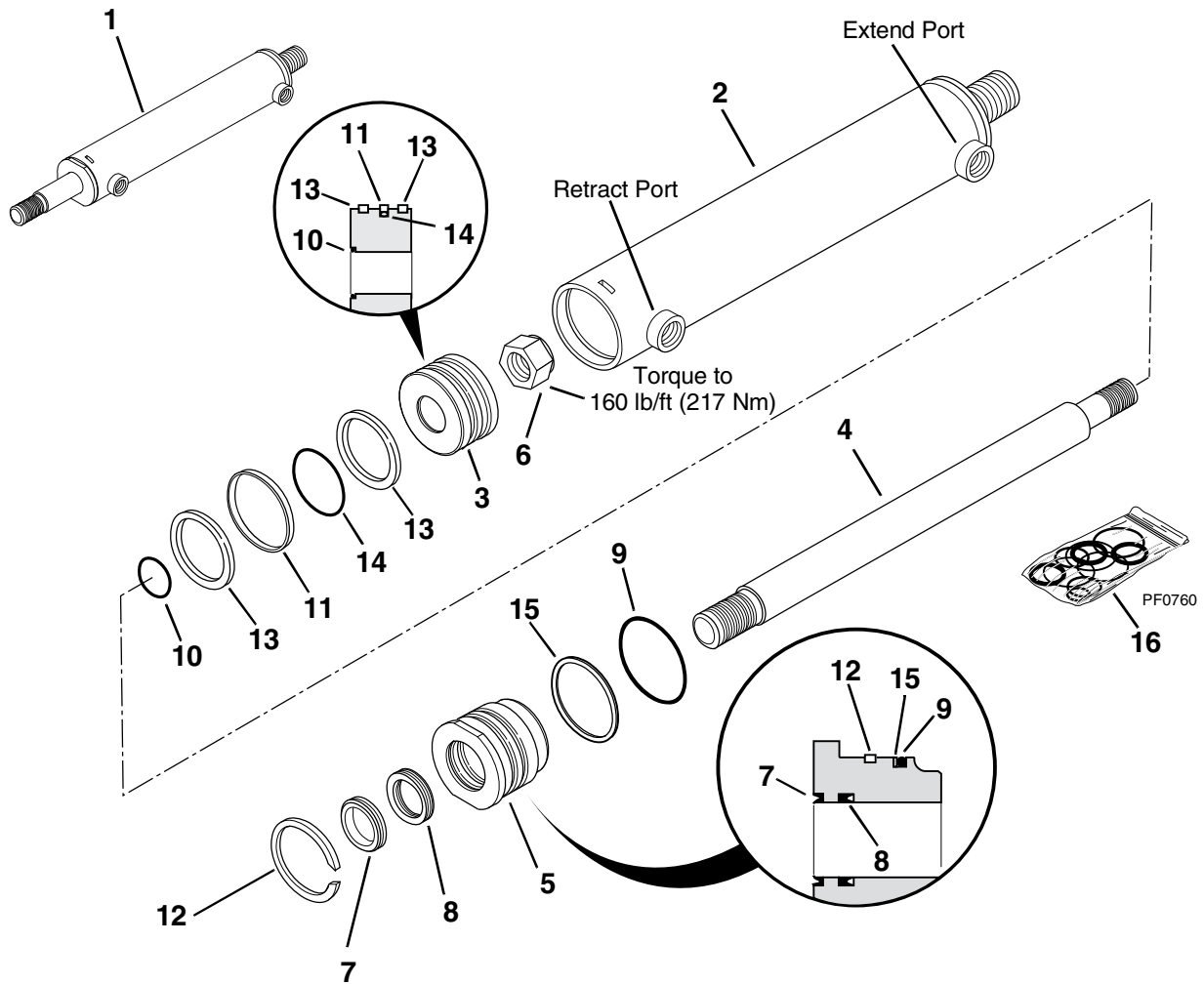

STEERING CYLINDER

(S/N 1168 & After)

Item No.	Part Number	Qty.	Description
1	8034684	4	Steering Cylinder (Includes Items 2 thru 15) NOTE: Quantities Listed Below Are For 1 Cylinder Only
2	NSS	1	Barrel Assembly (Serviced Only in Item 1)
3	8034821	1	Piston
4	8034822	1	Rod - 17.06" Long
5	8034823	1	Gland
6	8034824	1	Nut, Hex Lock
7	See Kit	1	Wiper, Rod
8	See Kit	1	Seal, U-Cup
9	See Kit	1	O-Ring
10	See Kit	1	O-Ring
11	See Kit	1	Seal, Piston
12	See Kit	1	Wire Retainer
13	See Kit	2	Wear Ring
14	See Kit	1	Expander
15	See Kit	1	Back-up Ring
			<u>KITS</u>
16	8034691	1	Seal Kit, Steering Cylinder (Includes Items 7 thru 15)

MAIN CONTROL VALVE

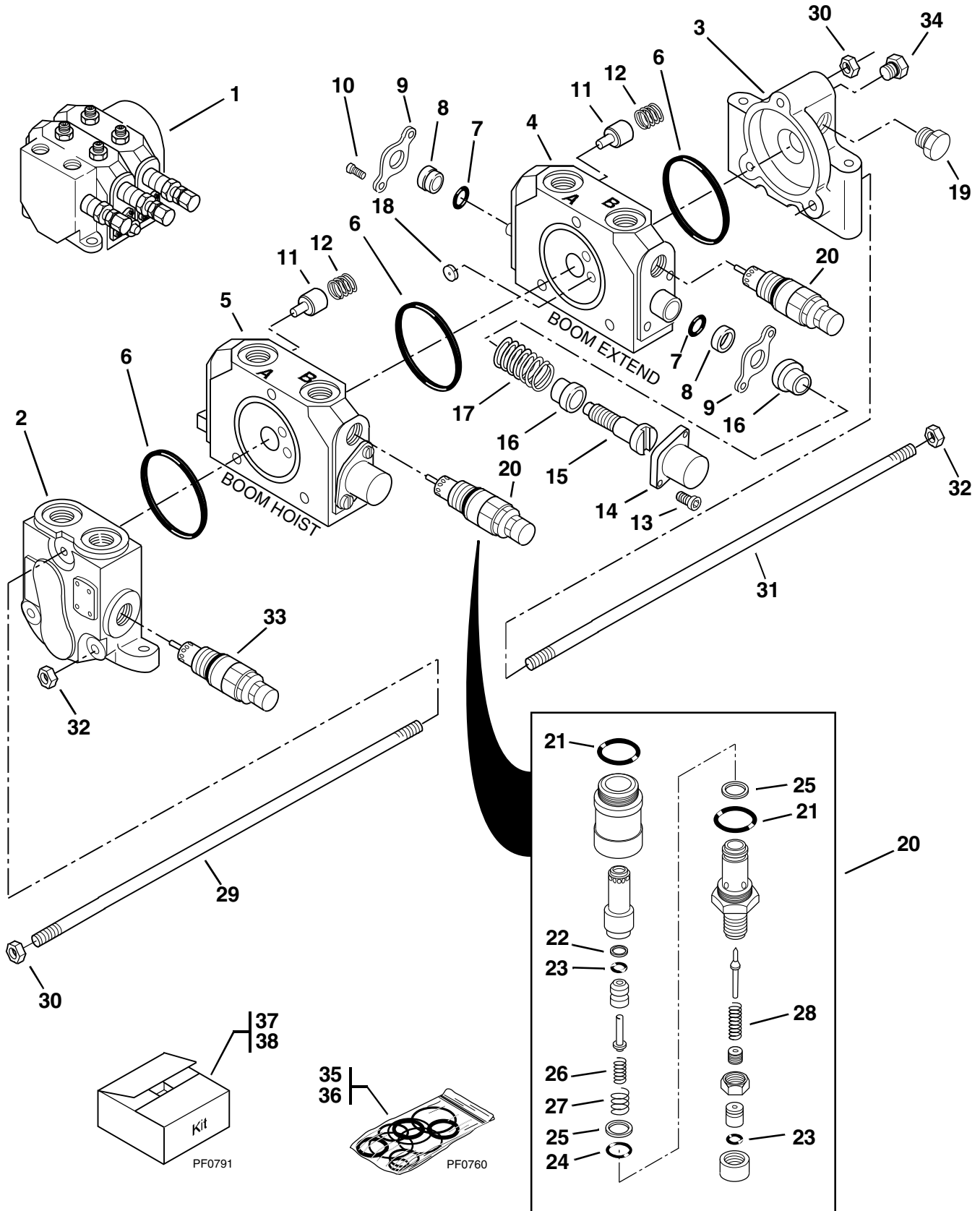

MAIN CONTROL VALVE

Item No.	Part Number	Qty.	Description
1	NLA	1	Main Control Valve (S/N 0224 & Before) For Service, Order Kit P/N 7115652
	NLA	1	Main Control Valve (S/N 0225 thru 8540) For Service, Order P/N 8902186
	8902186	1	Main Control Valve (Includes Items 2 thru 34) S/N 8541 & After
2	8034534	1	Section, Inlet (Includes 1 of Item 6)
3	7130912	1	Kit, Outlet Section (Includes Inlet & Outlet Sections and Mounting Hardware) (S/N 2199 & Before)
	8035267	1	Section - Outlet (S/N 2200 & After)
4	8034552	1	Section, Boom Extend (Includes Items 6 thru 18)
5	8034551	1	Section, Boom Hoist (Includes Items 6 thru 18)
6	8034697	1	O-Ring (See Kits)
7	See Kits	2	O-Ring
8	See Kits	2	Wiper
9	See Kits	2	Plate, Seal
10	See Kits	2	Screw, Rd. Hd. Mach.
11	See Kits	1	Poppet, C.V.
12	See Kits	1	Spring
13	See Kits	2	HHCS
14	See Kits	1	Cap, Spool
15	See Kits	1	End, Spool
16	See Kits	2	Seat, Spring
17	See Kits	1	Spring
18	See Kits	1	Shuttle
19	8034539	1	Plug, Shut-off
20	8034538	2	Relief Valve Assembly - Preset at 3200 ± 50 psi (Includes Items 21 thru 28)
21	See Kits	2	O-Ring
22	See Kits	1	Ring, Back-Up
23	See Kits	2	O-Ring
24	See Kits	1	O-Ring
25	See Kits	2	Ring, Back-Up
26	See Kits	1	Spring
27	See Kits	1	Spring
28	See Kits	1	Spring
29	See Kits	1	Tie Rod
30	See Kits	2	Nut, Special
31	See Kits	2	Tie Rod
32	See Kits	4	Nut, Special
33	8035387	1	Valve, Main Relief (Preset at 3500 ± 50 psi)
34	8760451	1	Plug, Hex Hd., SAE 6 - male str. thd. o-ring
			<u>KITS</u>
35	8034541	AR	Rebuild Kit for Items 4 & 5 (Includes 3 of Item 6 and listed quantities of Items 7 thru 18)
36	8034540	1	Seal & Spring Kit for Relief Valve - Item 20
37	8903011	1	Tie Rod Kit - 2 Section Valve (Includes Items 29 thru 32)
38	7115652	1	Kit, Main Control Valve (Includes Valve and Instructions)

SECONDARY CONTROL VALVE

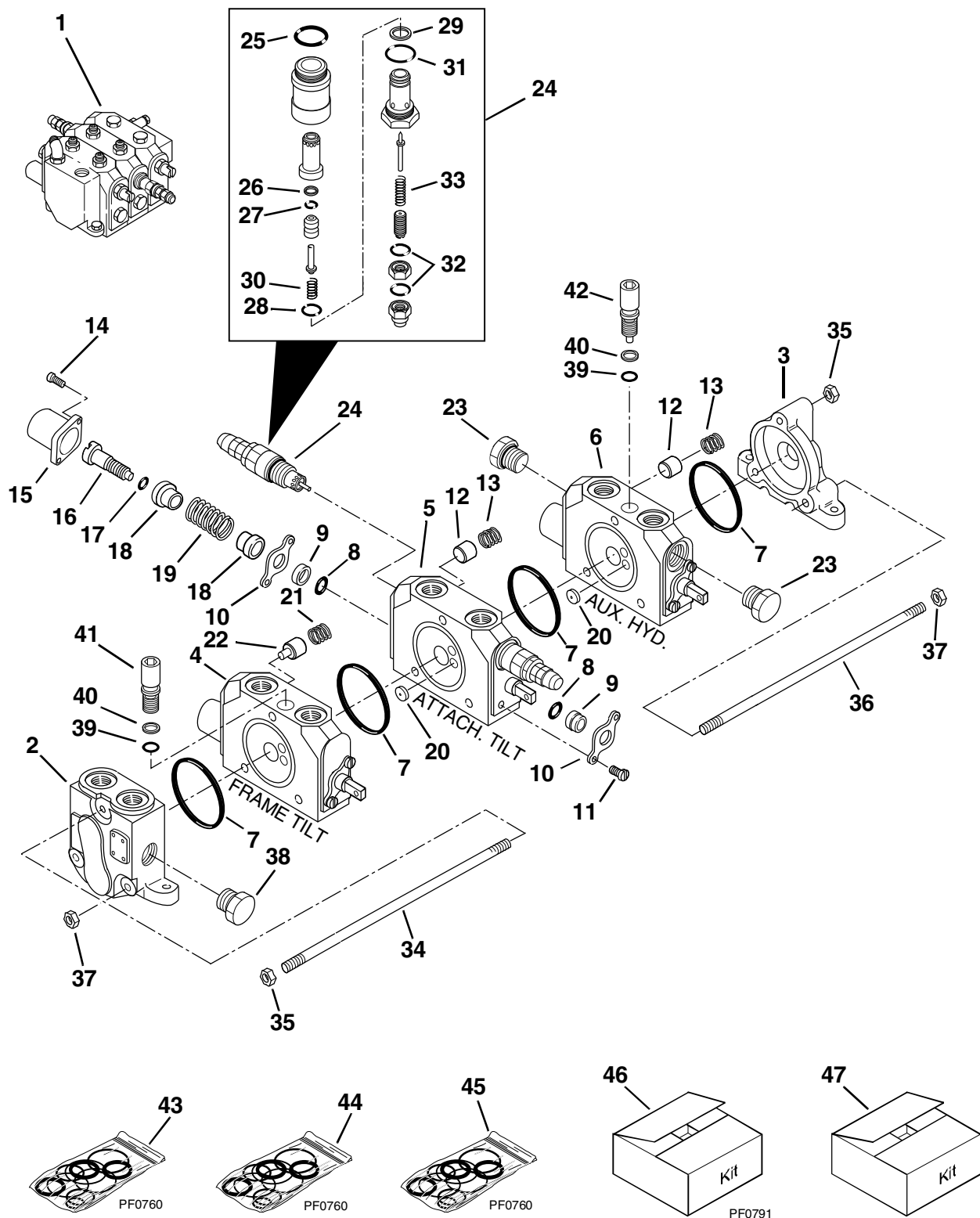

SECONDARY CONTROL VALVE

Item No.	Part Number	Qty.	Description
1	NLA	1	Secondary Control Valve, Frame Tilt, Attachment Tilt & Auxiliary Hydraulics (S/N 0266 & Before) For Service, Order Kit P/N 7115712
	8902152	1	Secondary Control Valve, Frame Tilt, Attachment Tilt & Auxiliary Hydraulics (Includes Items 2 thru 42) (S/N 0267 & After)
2	8034527	1	Section, Inlet (Includes 1 of Item 7)
3	8034528	1	Section, Outlet
4	8034549	1	Section, Frame Tilt (Includes Items 7 thru 11 and 14 thru 22)
5	8034530	1	Section, Attachment Tilt (Includes Items 7 thru 20)
6	8034531	1	Section, Auxiliary Hydraulics (Includes Items 7 thru 20)
7	See Kits	1	O-Ring
8	See Kits	2	O-Ring
9	See Kits	2	Wiper
10	See Kits	2	Plate, Seal
11	See Kits	2	Screw, Rd. Hd. Mach.
12	See Kits	1	Poppet, C.V.
13	See Kits	1	Spring
14	See Kits	2	HHCS
15	See Kits	1	Cap, Spool
16	See Kits	1	End, Spool
17	See Kits	1	O-Ring
18	See Kits	2	Seat, Spring
19	See Kits	1	Spring
20	See Kits	2	Shuttle
21	See Kits	1	Spring
22	See Kits	1	Piston - Compensator, C.V.
23	8902512	2	Plug, Shut-off
24	8034532	2	Relief Valve Assembly - Preset at 3200 ± 50 psi (Includes Items 25 thru 33)
25	See Kits	1	O-Ring
26	See Kits	1	Ring, Back-Up
27	See Kits	1	O-Ring
28	See Kits	1	O-Ring
29	See Kits	1	Ring, Back-Up
30	See Kits	1	Spring
31	See Kits	1	O-Ring
32	See Kits	2	O-Ring
33	See Kits	1	Spring
34	See Kits	1	Tie Rod
35	See Kits	2	Nut, Special
36	See Kits	2	Tie Rod
37	See Kits	4	Nut, Special
38	8760420	1	Plug, Hex Hd., SAE 10 - male str. thd. o-ring
39	8034557	2	O-Ring
40	8034556	2	Ring, Back-Up
41	8034554	1	Screw, Flow Control
42	8034555	1	Screw, Flow Control
			KITS
43	8034542	AR	Rebuild Kit for Items 5 & 6 (Includes 4 of Item 7 & listed quantities of Items 8 thru 20)
44	8034550	1	Rebuild Kit for Item 4 (Includes 4 of Item 7 & listed quantities of Items 8 thru 11 and 14 thru 22)
45	8902495	1	Seal & Spring Kit for Relief Valve - Item 24
46	8902095	1	Tie Rod Kit - 3 Section Valve (Includes Items 34 thru 37)
47	7115712	1	Kit, Secondary Control Valve, Frame Tilt, Attachment Tilt & Auxiliary Hydraulics (Includes Valve & Instructions)

DIRECTIONAL CONTROL VALVES 1 OF 2

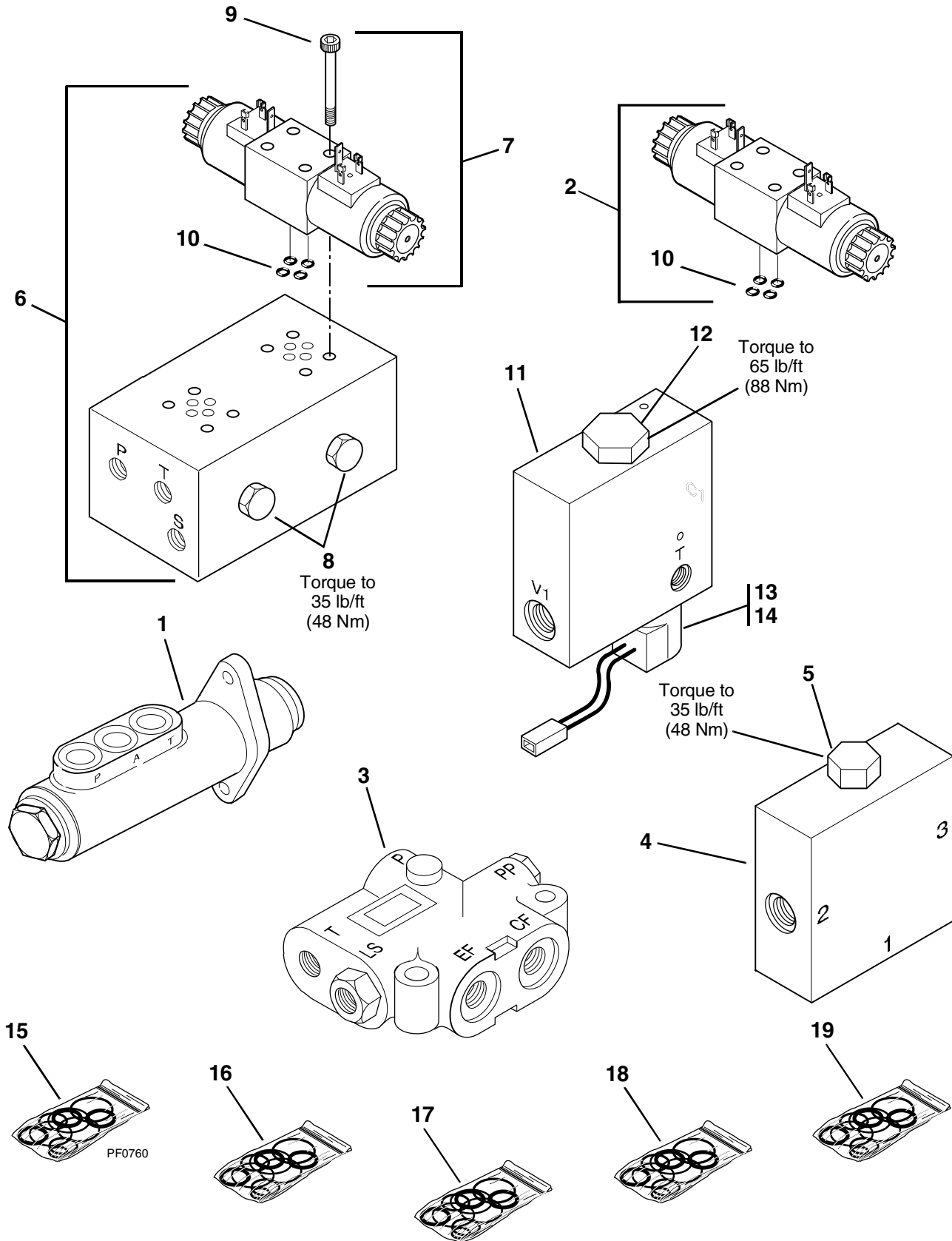

PH0950

DIRECTIONAL CONTROL VALVES 1 OF 2

Item No.	Part Number	Qty.	Description
1	NLA	1	Brake Valve (S/N 0653 and Before) For Service, Order P/N 8902222
	7119813	1	Brake Valve Kit (S/N 0654 thru 1167)
	8902222	1	Brake Valve (S/N 1168 and After)
2	8902137	1	Valve, Steer Select
3	8904047	1	Valve, Priority
4	8902838	1	Valve, Shuttle (Includes Item 5)
5	8902846	1	Cartridge, Shuttle Valve (See Kits)
6	8902141	1	Valve, Outrigger (Includes Items 7 & 8) (S/N 10881 & Before)
	8902193	1	Valve, Outrigger (Includes Items 7 & 8) (S/N 10882 & After)
7	8902140	2	Solenoid Valve Assembly
8	8904049	2	Check Valve, Back to Back (See Kits)
9	8304631	8	SHCS, #10-24 x 2"
10	8640017	AR	O-Ring
11	8902251	1	Valve, Boom Extend Lockout (Includes Items 12 thru 14)
12	8034558	1	Cartridge, Poppet Type (See Kits)
13	8034559	1	Stem, Coil (See Kits)
14	8034560	1	Coil Assembly
			KITS
15	8033254	1	Repair Kit, Brake Valve (For Item 1)
16	8205655	1	Seal Kit, Pressure Reducing Valve (For Item 5)
17	8205655	1	Seal Kit, Check Valve, Back to Back (For Item 8)
18	8034561	1	Seal Kit, Stem, Coil (For Item 13)
19	8034562	1	Seal Kit, Cartridge, Poppet Type (For Item 12)

DIRECTIONAL CONTROL VALVES 2 OF 2

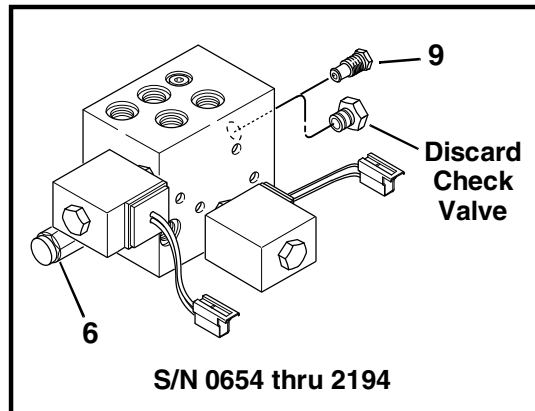
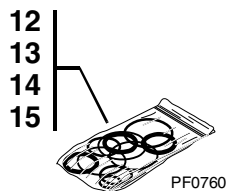
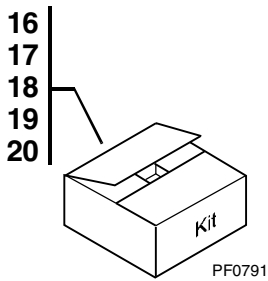
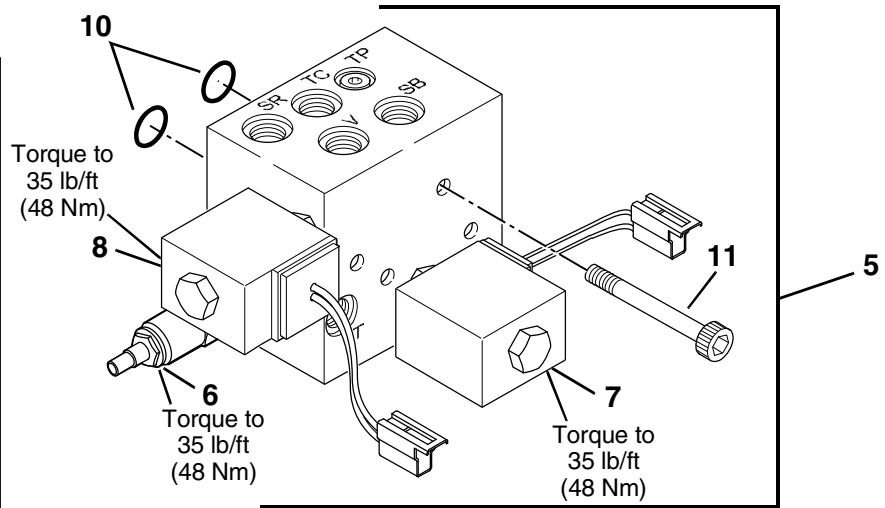
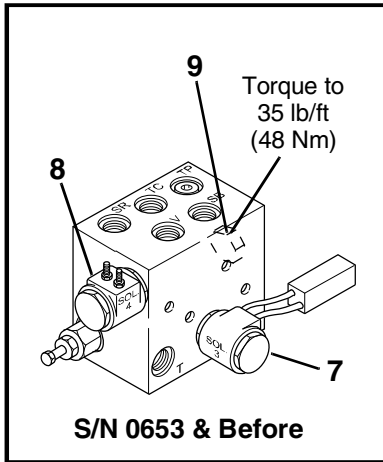
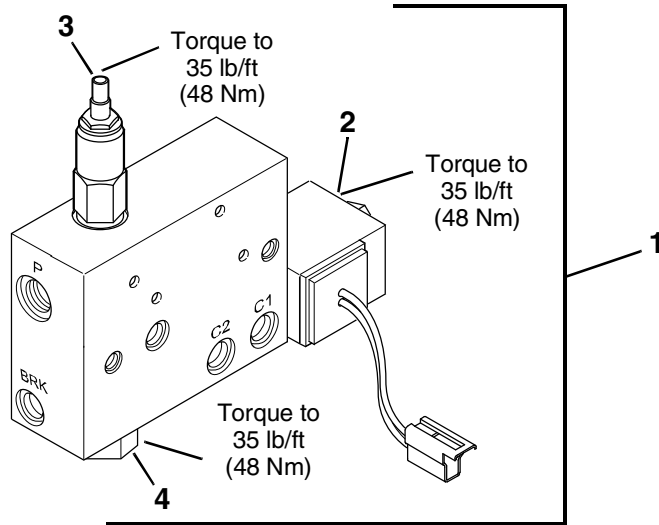
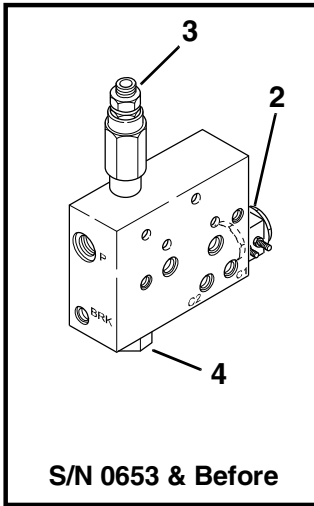

DIRECTIONAL CONTROL VALVES 2 OF 2

Item No.	Part Number	Qty.	Description
1	NLA	1	Valve, Pressure Reducing (S/N 0653 and Before) (Includes Items 2 thru 4) (See Kits Item 16 or 17)
	8902266	1	Valve, Pressure Reducing (S/N 0654 and After) (Includes Items 2 thru 4)
2	8033760	1	Solenoid Valve (S/N 0653 and Before) (See Kits Item 12)
	8034575	1	Solenoid Valve (S/N 0654 and After) (See Kits Item 12)
3	NLA	1	Cartridge, Pressure Reducing (S/N 0653 & Before) (See Kits Item 13)
	8902689	1	Cartridge, Pressure Reducing (S/N 0654 and After) (See Kits Item 13)
4	8033769	1	Cartridge, Check Valve (S/N 0653 and Before) (See Kits Item 15)
	8034577	1	Cartridge, Check Valve (S/N 0654 and After) (See Kits Item 15)
5	NLA	1	Valve, Axle Stabilizer (S/N 0653 and Before) (Includes Items 6 thru 11) (See Kits Item 18)
	NLA	1	Valve, Axle Stabilizer (S/N 0654 thru 2194) (Includes Items 6 thru 11) (See Kits Item 19)
	8902267	1	Valve, Axle Stabilizer (S/N 2195 & After) (Includes Items 6 thru 11)
6	NLA	1	Pressure Reducing Valve - 60 psi (S/N 0653 and Before) (See Kits Item 20)
	NLA	1	Pressure Reducing Valve - 60 psi (S/N 0654 thru 2194) (See Kits Item 19)
	8902688	1	Pressure Reducing Valve - 200 psi (S/N 2195 and After) (See Kits Item 13)
7	8033770	1	Solenoid Valve (S/N 0653 and Before) (See Kits Item 15)
	8034578	1	Solenoid Valve (S/N 0654 and After) (See Kits Item 15)
8	8033760	1	Solenoid Valve (S/N 0653 and Before) (See Kits Item 12)
	8034575	1	Solenoid Valve (S/N 0654 and After) (See Kits Item 12)
9	8033753	1	Check Valve (S/N 0653 and Before) (See Kits Item 15)
	8902690	1	Plug (S/N 0654 thru 2194) (See Kits Item 15)
10	8640019	2	O-Ring
11	8310153	4	SHCS, 1/4-20 x 3"
			<u>KITS</u>
12	8033761	1	Seal Kit, Solenoid Valve (S/N 0653 and Before)
	8034571	1	Seal Kit, Solenoid Valve (S/N 0654 and After)
13	8033768	1	Seal Kit, Pressure Reducing Cartridge (S/N 0653 and Before)
	8034570	1	Seal Kit, Pressure Reducing Cartridge (S/N 0654 and After)
14	8205655	1	Seal Kit, Pressure Reducing Valve (S/N 0653 and Before)
	8034570	1	Seal Kit, Pressure Reducing Valve (S/N 0654 and After)
15	8033763	1	Seal Kit, Check Valve (S/N 0653 and Before)
	8034569	1	Seal Kit, Check Valve (S/N 0654 and After)
16	7117692	1	Rework Kit, Press. Red. Valve Models 8042 & 10042 (S/N 0653 and Before)
17	7117292	1	Rework Kit, Press. Red. Valve Model 10054 Only (S/N 0653 and Before)
18	7117282	1	Rework Kit, Stabilizer Valve (S/N 0653 and Before)
19	7130564	1	Rework Kit, Park Brake Valves (S/N 0654 thru 2194)
20	7131274	1	Rework Kit, Park Brake Valves (S/N 0653 and Before)

ELECTRICAL SYSTEM - CAB HARNESS

(S/N 0291 & Before)

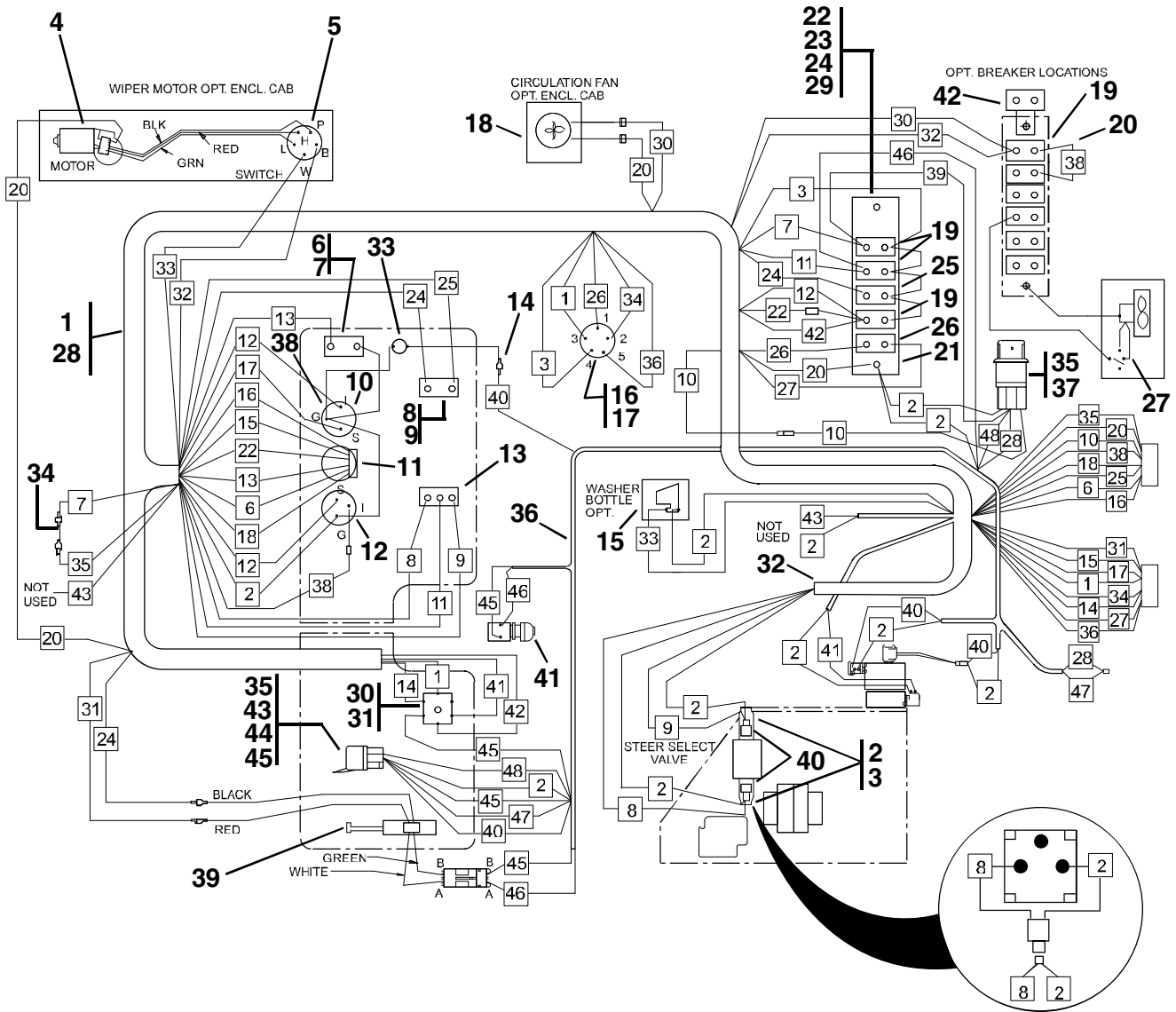

ELECTRICAL SYSTEM - CAB HARNESS

(S/N 0291 & Before)

Item No.	Part Number	Qty.	Description
1	7114763	1	Harness, Cab (Includes Items 2 & 3)
2	8220882	2	Connector, Solenoid (Includes Item 3)
3	8688026	1	Seal, Connector (Not Shown)
4	7112511	1	Motor Kit, Windshield Wiper
5	8033201	1	Switch, Windshield Washer/ Wiper
6	8223442	1	Switch, Test
7	8580312	1	Boot, Test Switch
8	8223405	1	Button, Horn
9	8580311	1	Boot, Horn Button
10	8464212	1	Gauge, Fuel
11	8466305	1	Gauge, Warning Lights
12	8467014	1	Hourmeter
13	8223220	1	Switch, Steer Select
14	8220050	1	Terminal - Male
15	8033065	1	Washer Reservoir Assembly
16	8223436	1	Switch, Ignition (w/Keys)
17	8223438	1	Key, Ignition (Not Shown)
18	8033078	1	Fan, Circulation
19	8229215	3	Circuit Breaker, 6 amp (4 req'd. on Closed Cab)
20	7047041	1	Wire Assembly (Enclosed Cab Only)
21	8229218	1	Bracket, Circuit Breaker
22	8305004	2	Nut, Hex, 1/4-20
23	8307109	3	Washer, Flat 1/4"
24	8307026	2	Washer, Lock, Int. Tooth 3/8"
25	8229216	1	Circuit Breaker, 10 amp
26	8229226	1	Circuit Breaker, 40 amp
27	8223024	1	Switch Kit, Heater
28	8584001	AR	Wrap, Tie (Not Shown)
29	8307002	2	Washer, Lock 1/4"
30	8223444	1	Switch, Emergency Brake
31	8223445	1	Guard, Switch
32	8584003	1	Wrap, Tie
33	8469028	1	Warning Light
34	7112422	1	Wire Assembly
35	8223517	2	Relay
36	7115163	1	Harness, Stabilizer
37	8305003	1	Nut, Hex #10-32
38	8220008	1	Terminal, Ring #10
39	8160621	1	Switch, Reverse
40	8032756	2	Solenoid, Steer Select
41	8223025	1	Switch, Brake
42	8229232	1	Circuit Breaker 20 amp (optional)
43	8303835	1	SHCS #10 x 1/2"
44	8305002	1	Nut, Hex #10
45	8307003	1	Washer, Lock #10

ELECTRICAL SYSTEM - CAB HARNESS

(S/N 0292 thru 9908)

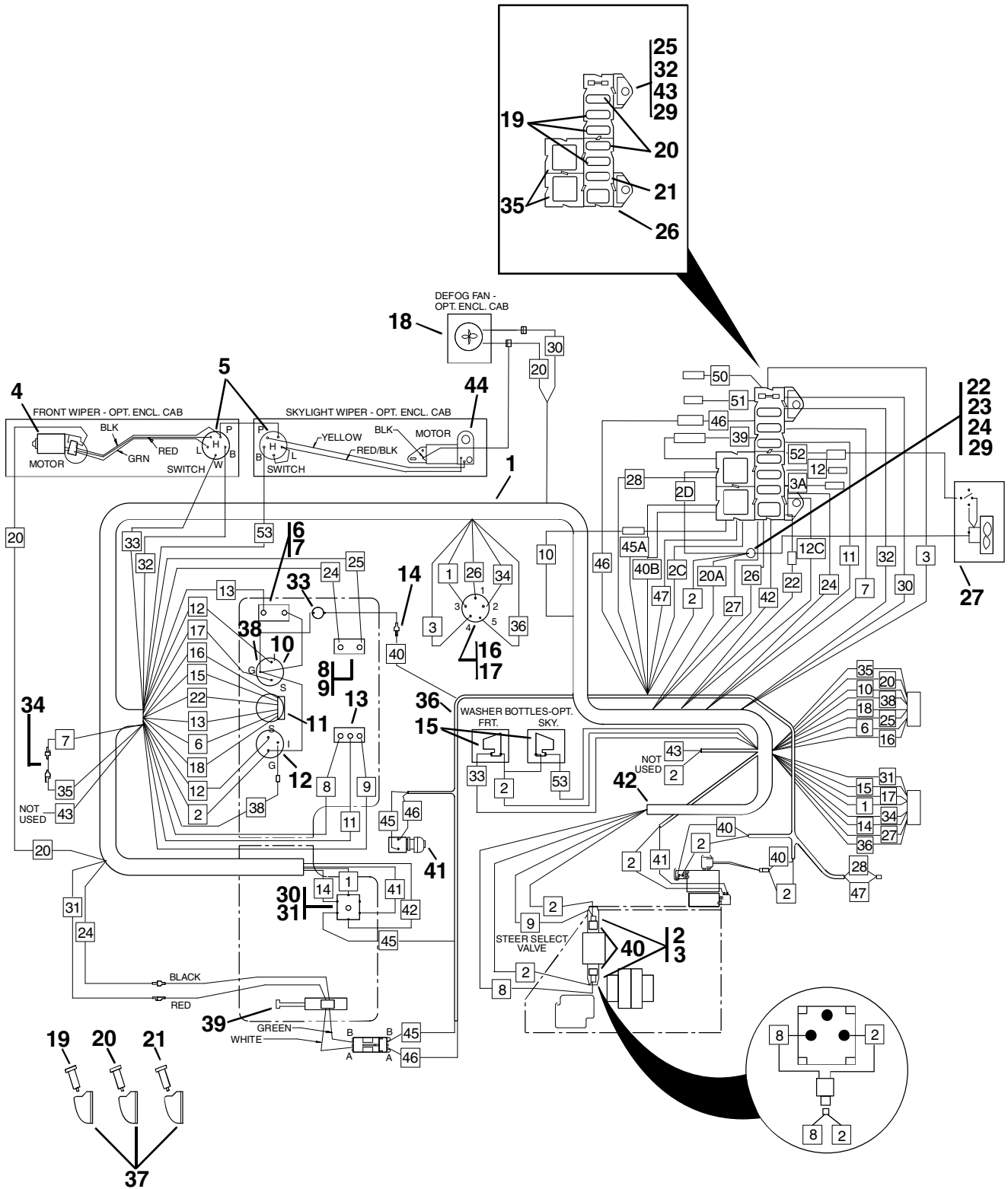

PH0701

ELECTRICAL SYSTEM - CAB HARNESS

(S/N 0292 thru 9908)

Item No.	Part Number	Qty.	Description
1	7114754	1	Harness, Cab (Includes Items 2 & 3)
2	8220882	2	Connector, Solenoid (Includes Item 3)
3	8688026	1	Seal, Connector - Not Shown
4	7112511	1	Motor Kit, Windshield Wiper
5	8033201	2	Switch, Windshield Washer/Wiper
6	8223442	1	Switch, Test
7	8580312	1	Boot, Test Switch
8	8223405	1	Button, Horn
9	8580311	1	Boot, Horn Button
10	8464212	1	Gauge, Fuel
11	8466305	1	Gauge, Warning Lights
12	8467014	1	Hourmeter
13	8223220	1	Switch, Steer Select
14	8220050	1	Terminal - Male
15	8033065	1	Washer Reservoir Assembly
16	8223436	1	Switch, Ignition (w/Keys)
17	8223438	1	Key, Ignition (Not Shown)
18	8033078	1	Fan, Defrost
19	8229233	2	Fuse, 7.5 amp (3 required on Closed Cab)
20	8229234	2	Fuse, 10 amp (3 required on Closed Cab)
21	8229235	1	Fuse, 20 amp (Opt. Light Package)
22	8305004	1	Nut, Hex, 1/4-20
23	8307109	2	Washer, Flat 1/4"
24	8307026	2	Washer, Lock, Int. Tooth 3/8"
25	8305002	4	Nut, Hex #10
26	8229238	2	Fuse, 40 Amps
27	8223024	1	Switch Kit, Heater
28	8584001	AR	Wrap, Tie (Not Shown)
29	8307106	3	Washer, Flat 5/16" LT
30	8223444	1	Switch, Emergency Brake
31	8223445	1	Guard, Switch
32	8307003	4	Washer, Lock #10
33	8469028	1	Warning Light
34	7112422	1	Wire Assembly
35	8225117	2	Relay
36	7114604	1	Harness, Stabilizer
37	8582007	3	Clip, Spare Fuse
38	8220008	1	Terminal, Ring #10
39	8307027	1	Washer, Lock Ext. Tooth 5/16"
40	8032756	2	Solenoid, Steer Select
41	8223025	1	Switch, Brake
42	8584003	1	Wrap, Tie (Not Shown)
43	8307111	4	Washer, Flat #10
44	8034810	1	Skylight Wiper Motor

ELECTRICAL SYSTEM - CAB HARNESS

(S/N 9909 and After)

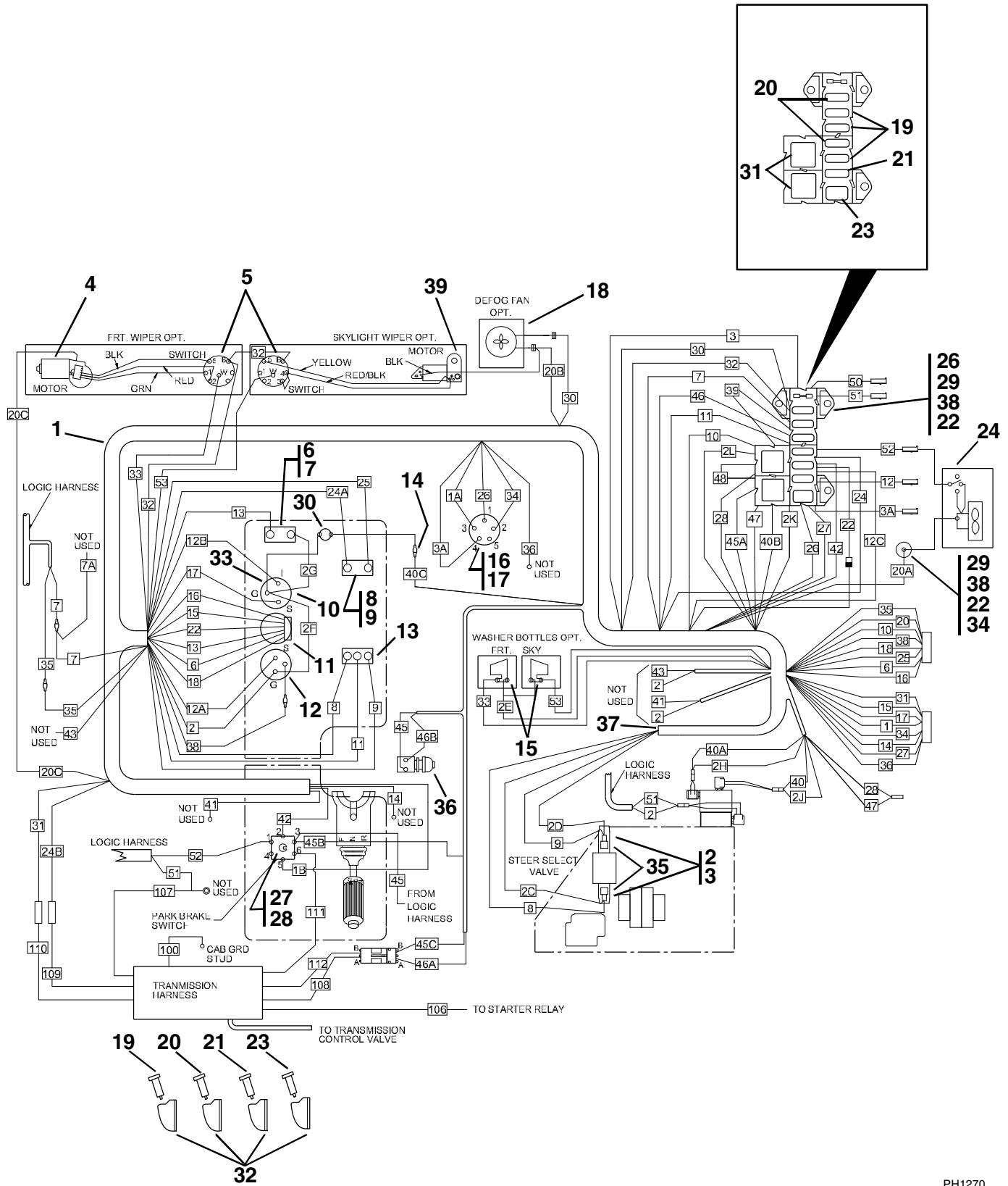

PH1270

ELECTRICAL SYSTEM - CAB HARNESS

(S/N 9909 and After)

Item No.	Part Number	Qty.	Description
1	7117704	1	Harness, Cab (Includes Item 2)
2	8220882	2	Connector, Solenoid
3	8526035	AR	Sealant
4	7112511	1	Motor Kit, Windshield Wiper
5	8033201	2	Switch, Windshield Washer/Wiper
6	8223442	1	Switch, Test
7	8580312	1	Boot, Test Switch
8	8223405	1	Button, Horn
9	8580311	1	Boot, Horn Button
10	8464212	1	Gauge, Fuel
11	8466305	1	Gauge, Warning Lights
12	8467014	1	Hourmeter
13	8223220	1	Switch, Steer Select
14	8220050	1	Terminal - Male
15	8033065	1	Washer Reservoir Assembly
16	8223436	1	Switch, Ignition (w/Keys)
17	8223438	1	Key, Ignition (Not Shown)
18	8033078	1	Fan, Defrost
19	8229233	2	Fuse, 7.5 amp (3 required on Closed Cab)
20	8229234	3	Fuse, 10 amp
21	8229235	1	Fuse, 20 amp (Opt. Light Package)
22	8305002	4	Nut, Hex #10
23	8229238	2	Fuse, 40 Amps
24	8223024	1	Switch Kit, Heater
25	8584001	AR	Wrap, Tie (Not Shown)
26	8307106	3	Washer, Flat 5/16" LT
27	8223444	1	Switch, Emergency Brake
28	8223445	1	Guard, Switch
29	8307003	4	Washer, Lock #10
30	8469028	1	Warning Light
31	8225117	2	Relay
32	8582007	4	Clip, Spare Fuse
33	8220008	1	Terminal, Ring #10
34	8307027	1	Washer, Lock Ext. Tooth 5/16"
35	8032756	2	Solenoid, Steer Select
36	8223025	1	Switch, Brake
37	8584003	1	Wrap, Tie (Not Shown)
38	8307111	4	Washer, Flat #10
39	8034810	1	Skylight Wiper Motor

ELECTRICAL SYSTEM - ENGINE HARNESS

(S/N 8042-0206 & Before and 10042-0211 & Before)

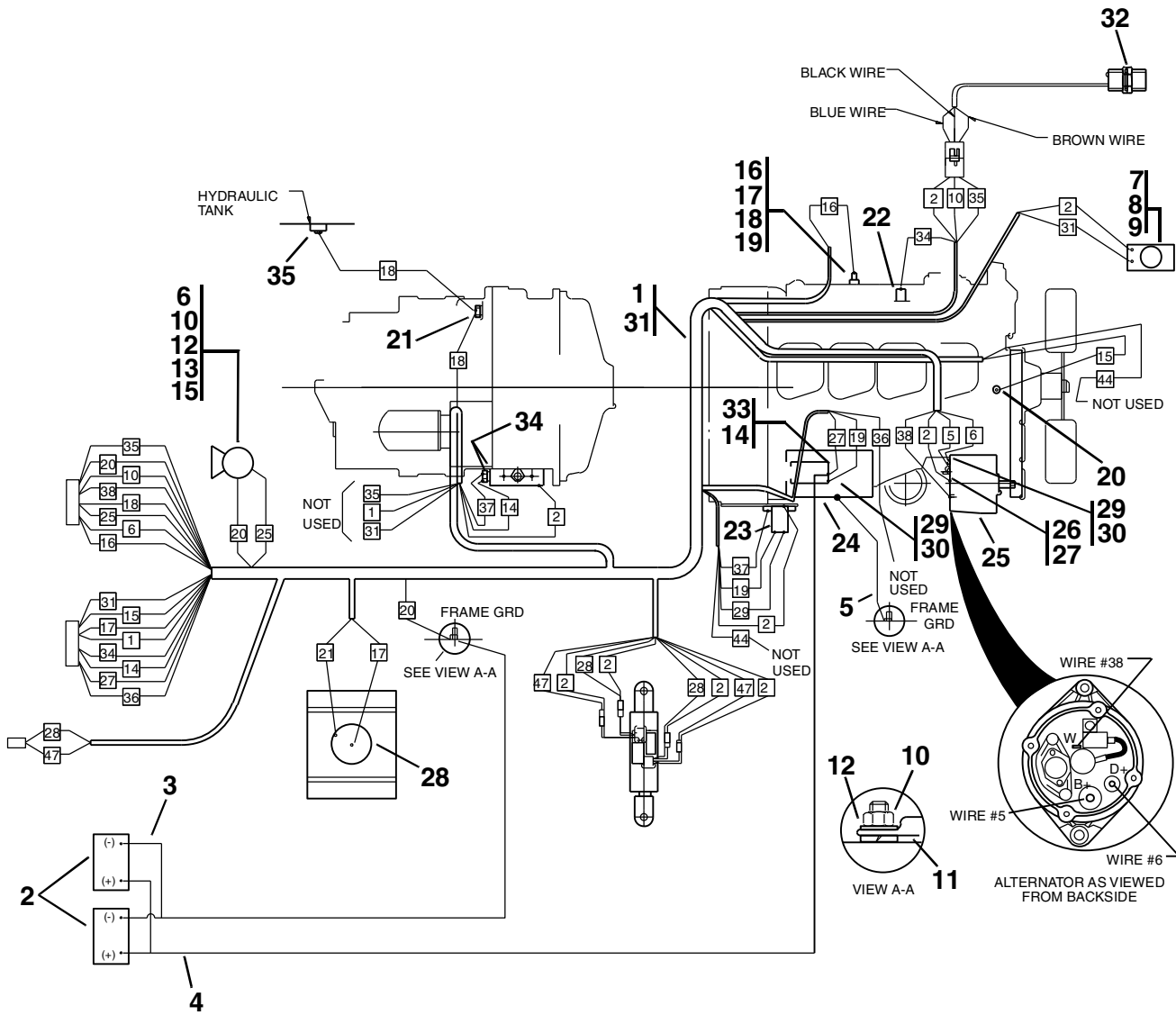

ELECTRICAL SYSTEM - ENGINE HARNESS

(S/N 8042-0206 & Before and 10042-0211 & Before)

Item No.	Part Number	Qty.	Description
1	7098864	1	Harness, Engine
2	8270014	2	Battery, 12 Volt
3	7114612	1	Cable, Battery - Negative
4	7098762	1	Cable, Battery - Positive
5	7068651	1	Cable, Battery Ground
6	8270602	1	Horn
7	8270617	1	Alarm, Backup
8	8305004	2	Nut, Hex, 1/4-20
9	8307002	2	Washer, Lock 1/4"
10	8305006	4	Nut, Hex, 5/16-18
11	8307006	2	Washer, Lock 7/16"
12	8307106	4	Washer, Flat 5/16"
13	8307004	1	Washer, Lock 5/16"
14	8305438	1	Nut, Hex Jam M10
15	8303697	2	HHCS, 5/16-18 x 3/4"
16	8310041	1	Washer, Lock, Ext. Tooth #8
17	8305201	1	Nut, Hex, Brass #8-32
18	8220073	1	Terminal, Slip-On Male #10 SCR
19	8223510	1	Sender, Low Oil Pressure 1/8-27
20	8223217	1	Sender, Water Temperature
21	8223216	1	Switch, Transmission Temperature
22	8033406	1	Solenoid, Fuel Run (Used on CAV Injection Pumps)
	8034813	1	Solenoid, Fuel Run (Used on Bosch Injection Pumps)
23	8277162	1	Relay, Starter
24	8033340	1	Starter (Includes Starter Solenoid)
25	8270221	1	Alternator
26	8307022	1	Washer, Lock M8
27	8305043	1	Nut, Hex M8-1,25
28	7118222	1	Sender, Fuel Level
29	8310077	3	Nut, Hex Jam M5-0,8
30	8310078	3	Washer, Lock M5
31	8584001	AR	Tie Wrap (Not Shown)
32	7099882	1	Boom Sensor - Angle
33	8307023	1	Washer, Lock M10
34	8303987	2	Screw, Slotted #8
35	8223217	1	Switch, Hydraulic Oil Temperature

ELECTRICAL SYSTEM - ENGINE HARNESS

(S/N 8042-0207 thru 1598, 10042-0212 thru 1598, 10054-1598 & Before)

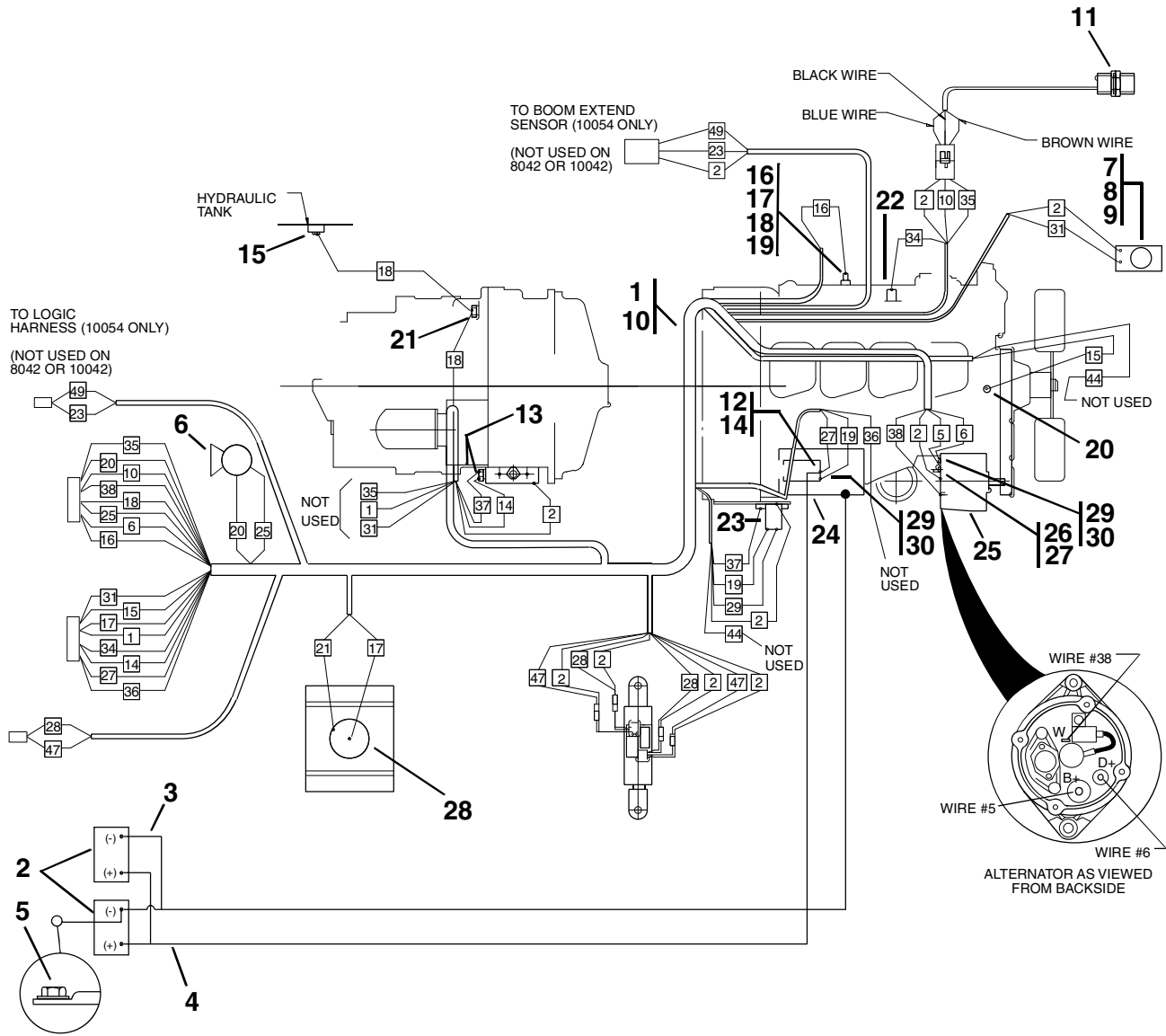

ELECTRICAL SYSTEM - ENGINE HARNESS

(S/N 8042-0207 thru 1598, 10042-0212 thru 1598, 10054-1598 & Before)

Item No.	Part Number	Qty.	Description
1	7126684	1	Harness, Engine
2	8270014	2	Battery, 12 Volt
3	7114542	1	Cable, Dual Battery - Negative
4	7098762	1	Cable, Dual Battery - Positive
5	8310202	1	HHCS, 3/8 x 3/4"
6	8270602	1	Horn (Includes Mounting Hardware)
7	8270617	1	Alarm, Backup
8	8305004	2	Nut, Hex, 1/4-20
9	8307002	2	Washer, Lock 1/4"
10	8584001	AR	Tie Wrap (Not Shown)
11	7099882	1	Boom Sensor - Angle
12	8307023	1	Washer, Lock M10
13	8303987	2	Screw, Slotted #8
14	8305438	1	Nut, Hex Jam M10
15	8223217	1	Switch, Hydraulic Oil Temperature
16	8310041	1	Washer, Lock, Ext. Tooth #8
17	8305201	1	Nut, Hex, Brass #8-32
18	8220073	1	Terminal, Slip-On Male #10 SCR
19	8223510	1	Sender, Low Oil Pressure 1/8-27
20	8223217	1	Sender, Water Temperature
21	8223216	1	Switch, Transmission Temperature
22	8033406	1	Solenoid, Fuel Run (Used on CAV Injection Pumps)
	8034813	1	Solenoid, Fuel Run (Used on Bosch Injection Pumps)
23	8277162	1	Relay, Starter
24	8033340	1	Starter (Includes Starter Solenoid)
25	8270221	1	Alternator
26	8307022	1	Washer, Lock M8
27	8305043	1	Nut, Hex M8-1,25
28	7118222	1	Sender, Fuel Level
29	8310077	3	Nut, Hex Jam M5-0,8
30	8310078	3	Washer, Lock M5

ELECTRICAL SYSTEM - ENGINE HARNESS

(S/N 8042-1599 to 5234, 10042-1599 to 5250, 10054-1599 to 5274)

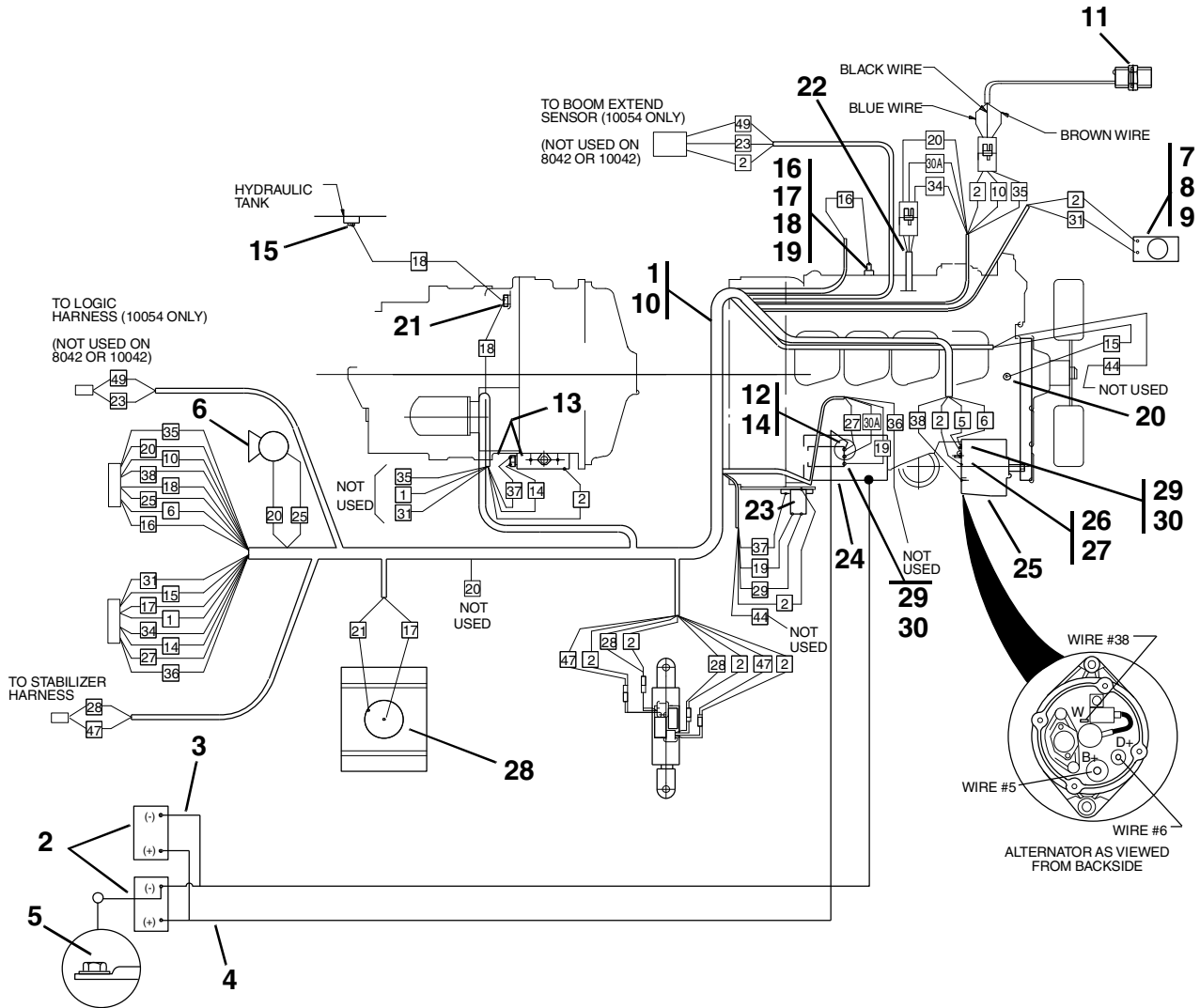

ELECTRICAL SYSTEM - ENGINE HARNESS

(S/N 8042-1599 to 5234, 10042-1599 to 5250, 10054-1599 to 5274)

Item No.	Part Number	Qty.	Description
1	7126684	1	Harness, Engine
2	8270014	2	Battery, 12 Volt
3	7114542	1	Cable, Dual Battery - Negative
4	7098762	1	Cable, Dual Battery - Positive
5	8310202	1	HHCS, 3/8 x 3/4"
6	8270602	1	Horn (Includes Mounting Hardware)
7	8270617	1	Alarm, Backup
8	8305004	2	Nut, Hex, 1/4-20
9	8307002	2	Washer, Lock 1/4"
10	8584001	AR	Tie Wrap (Not Shown)
11	7099882	1	Boom Sensor - Angle
12	8307023	1	Washer, Lock M10
13	8303987	2	Screw, Slotted #8
14	8305438	1	Nut, Hex Jam M10
15	8223217	1	Switch, Hydraulic Oil Temperature
16	8310041	1	Washer, Lock, Ext. Tooth #8
17	8305201	1	Nut, Hex, Brass #8-32
18	8220073	1	Terminal, Slip-On Male #10 SCR
19	8223610	1	Sender, Low Oil Pressure M10
20	8223217	1	Sender, Water Temperature
21	8223216	1	Switch, Transmission Temperature
22	8033406	1	Solenoid, Fuel Run (Used on CAV Injection Pumps)
	8034813	1	Solenoid, Fuel Run (Used on Bosch Injection Pumps)
23	8277162	1	Relay, Starter
24	8033340	1	Starter (Includes Starter Solenoid)
25	8270221	1	Alternator
26	8307022	1	Washer, Lock M8
27	8305043	1	Nut, Hex M8-1,25
28	7118222	1	Sender, Fuel Level
29	8310077	3	Nut, Hex Jam M5-0,8
30	8310078	3	Washer, Lock M5

SECTION 7

ELECTRICAL SYSTEM - ENGINE HARNESS (EPA)

(S/N 8042-5235, 10042-5251, 10054-5275 thru 9908)

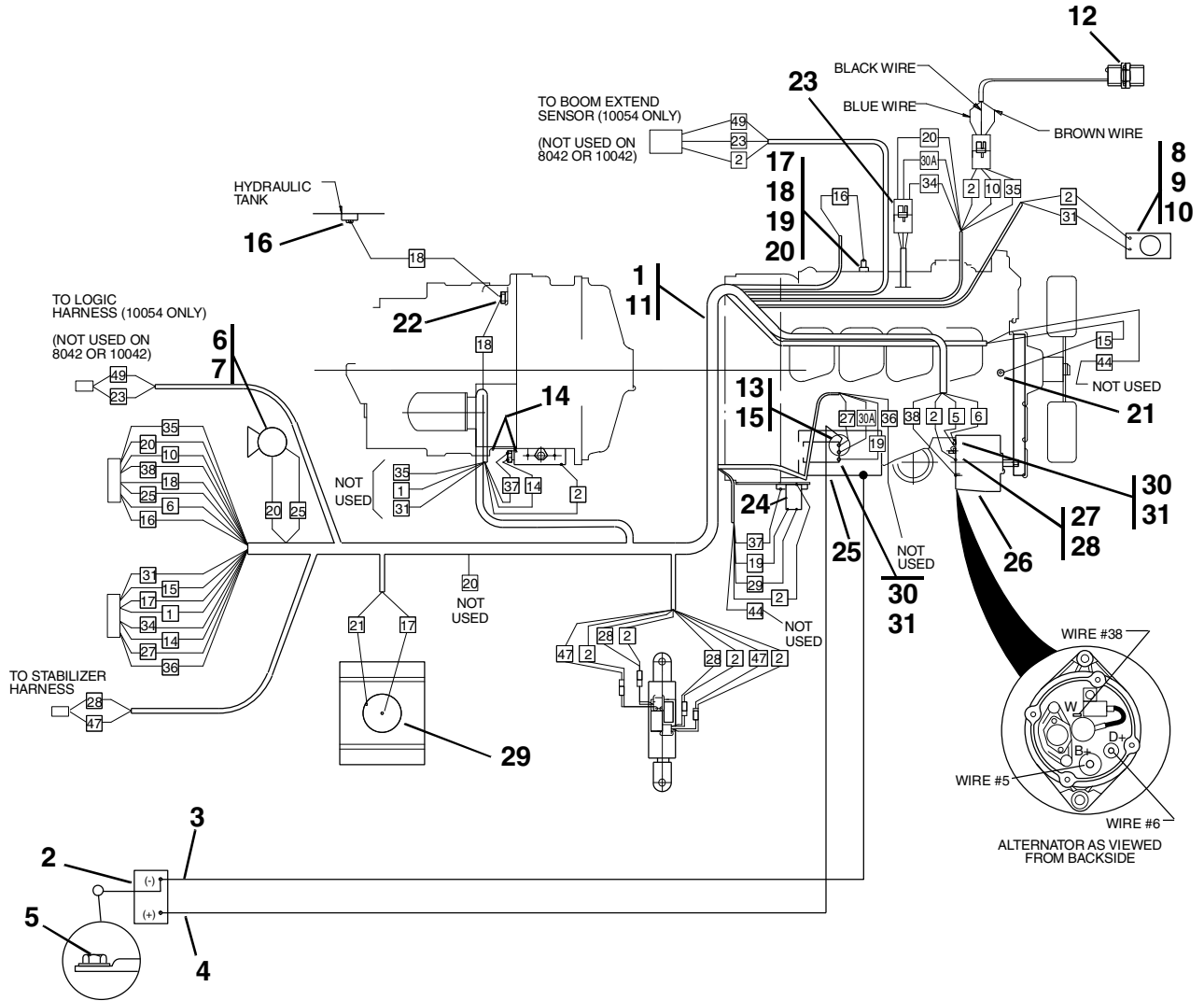

PH0612

ELECTRICAL SYSTEM - ENGINE HARNESS (EPA)

(S/N 8042-5235, 10042-5251, 10054-5275 thru 9908)

Item No.	Part Number	Qty.	Description
1	7126684	1	Harness, Engine
2	8270134	1	Battery, 12 Volt
3	7129392	1	Cable, Single Battery - Negative
4	7129382	1	Cable, Single Battery - Positive
5	8310202	1	HHCS, 3/8 x 3/4"
6	7134832	1	Kit, Horn (Includes Item 7 and female terminal to replace ring terminal on early production units)
7	8270625	1	Horn (Includes Mounting Hardware)
8	8270617	1	Alarm, Backup
9	8305004	2	Nut, Hex, 1/4-20
10	8307002	2	Washer, Lock 1/4"
11	8584001	AR	Tie Wrap (Not Shown)
12	7099882	1	Boom Sensor - Angle
13	8307023	1	Washer, Lock M10
14	8303987	2	Screw, Slotted #8
15	8305438	1	Nut, Hex Jam M10
16	8223217	1	Switch, Hydraulic Oil Temperature
17	8310041	1	Washer, Lock, Ext. Tooth #8
18	8305201	1	Nut, Hex, Brass #8-32
19	8220073	1	Terminal, Slip-On Male #10 SCR
20	8223610	1	Sender, Low Oil Pressure M10
21	8223217	1	Sender, Water Temperature
22	8223216	1	Switch, Transmission Temperature
23	8035276	1	Solenoid, Fuel Run
24	8277162	1	Relay, Starter
25	8033340	1	Starter (Includes Starter Solenoid)
26	8270221	1	Alternator
27	8307022	1	Washer, Lock M8
28	8305043	1	Nut, Hex M8-1,25
29	7118222	1	Sender, Fuel Level
30	8310077	3	Nut, Hex Jam M5-0,8
31	8310078	3	Washer, Lock M5

SECTION 7

ELECTRICAL SYSTEM - ENGINE HARNESS (EPA)

(S/N 9909 and After)

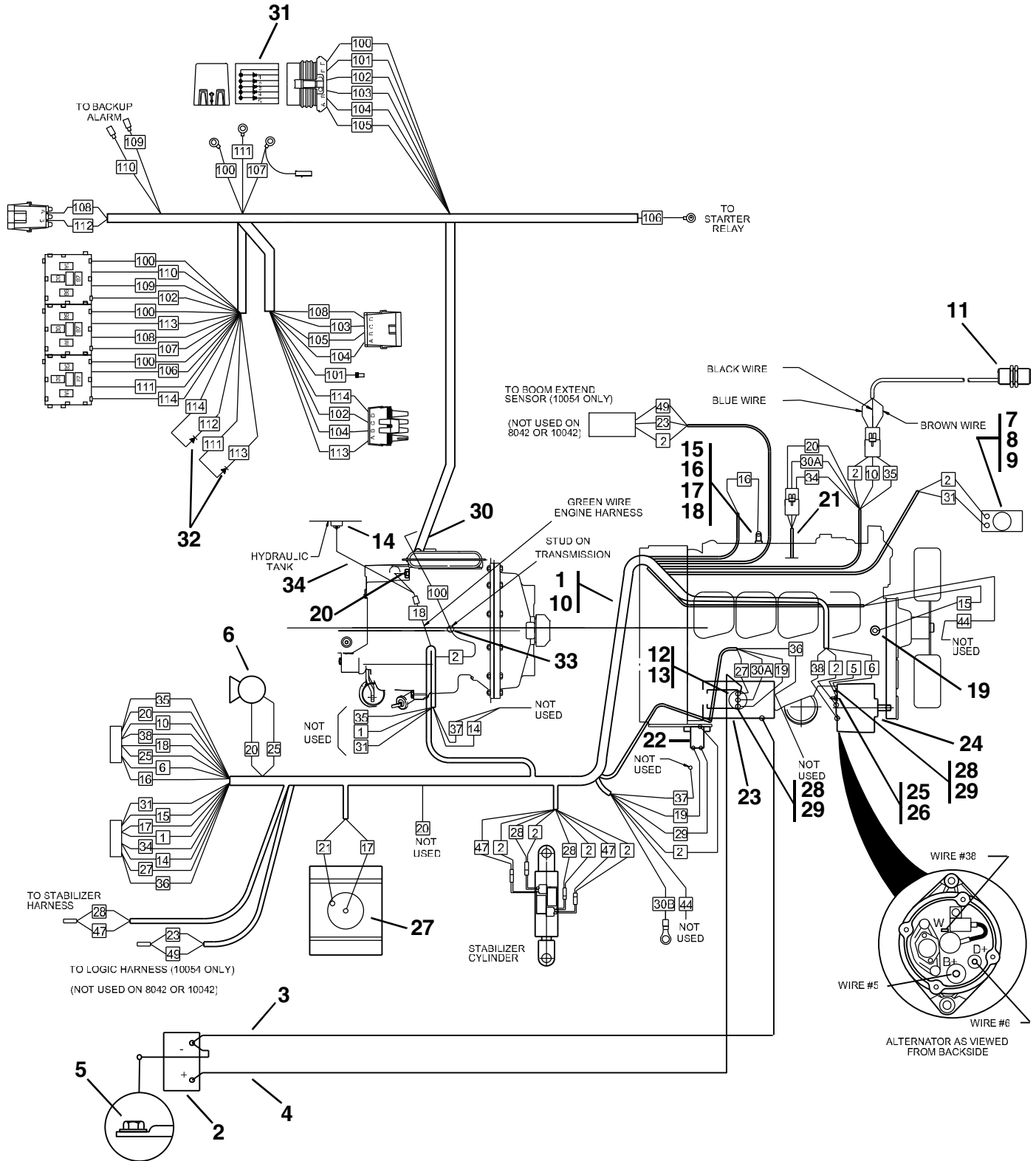

PH1280

ELECTRICAL SYSTEM - ENGINE HARNESS (EPA)

(S/N 9909 and After)

Item No.	Part Number	Qty.	Description
1	7134894	1	Harness, Engine
2	8270134	1	Battery, 12 Volt
3	7129392	1	Cable, Single Battery - Negative
4	7129382	1	Cable, Single Battery - Positive
5	8310202	1	HHCS, 3/8 x 3/4"
6	8270625	1	Horn (Includes Mounting Hardware)
7	8270617	1	Alarm, Backup
8	8305004	2	Nut, Hex, 1/4-20
9	8307002	2	Washer, Lock 1/4"
10	8584001	AR	Tie Wrap (Not Shown)
11	7099882	1	Boom Sensor - Angle
12	8307023	1	Washer, Lock M10
13	8305438	1	Nut, Hex Jam M10
14	8223217	1	Switch, Hydraulic Oil Temperature
15	8310041	1	Washer, Lock, Ext. Tooth #8
16	8305201	1	Nut, Hex, Brass #8-32
17	8220073	1	Terminal, Slip-On Male #10 SCR
18	8223610	1	Sender, Low Oil Pressure M10
19	8223217	1	Sender, Water Temperature
20	8223216	1	Switch, Transmission Temperature
21	8035276	1	Solenoid, Fuel Run
22	8277162	1	Relay, Starter
23	8033340	1	Starter (Includes Starter Solenoid)
24	8270221	1	Alternator
25	8307022	1	Washer, Lock M8
26	8305043	1	Nut, Hex M8-1,25
27	7118222	1	Sender, Fuel Level
28	8310077	3	Nut, Hex Jam M5-0,8
29	8310078	3	Washer, Lock M5
30	7150402	1	Transmission Harness
31	8035805	1	Diode Pac
32	8035806	2	Diode - 3 amp 1000 volt
33	8305038	2	Nut M10
34	7150521	1	Wire Assembly

LIGHTING SYSTEM

Torque Item 5 to 120 lb/ft
(163 Nm) 4 Places

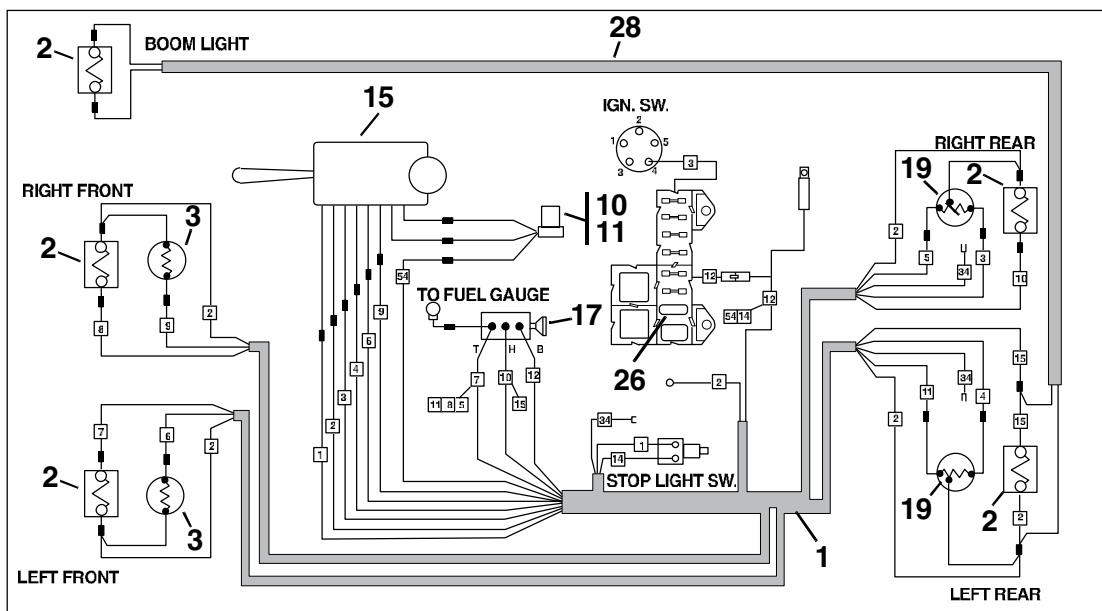
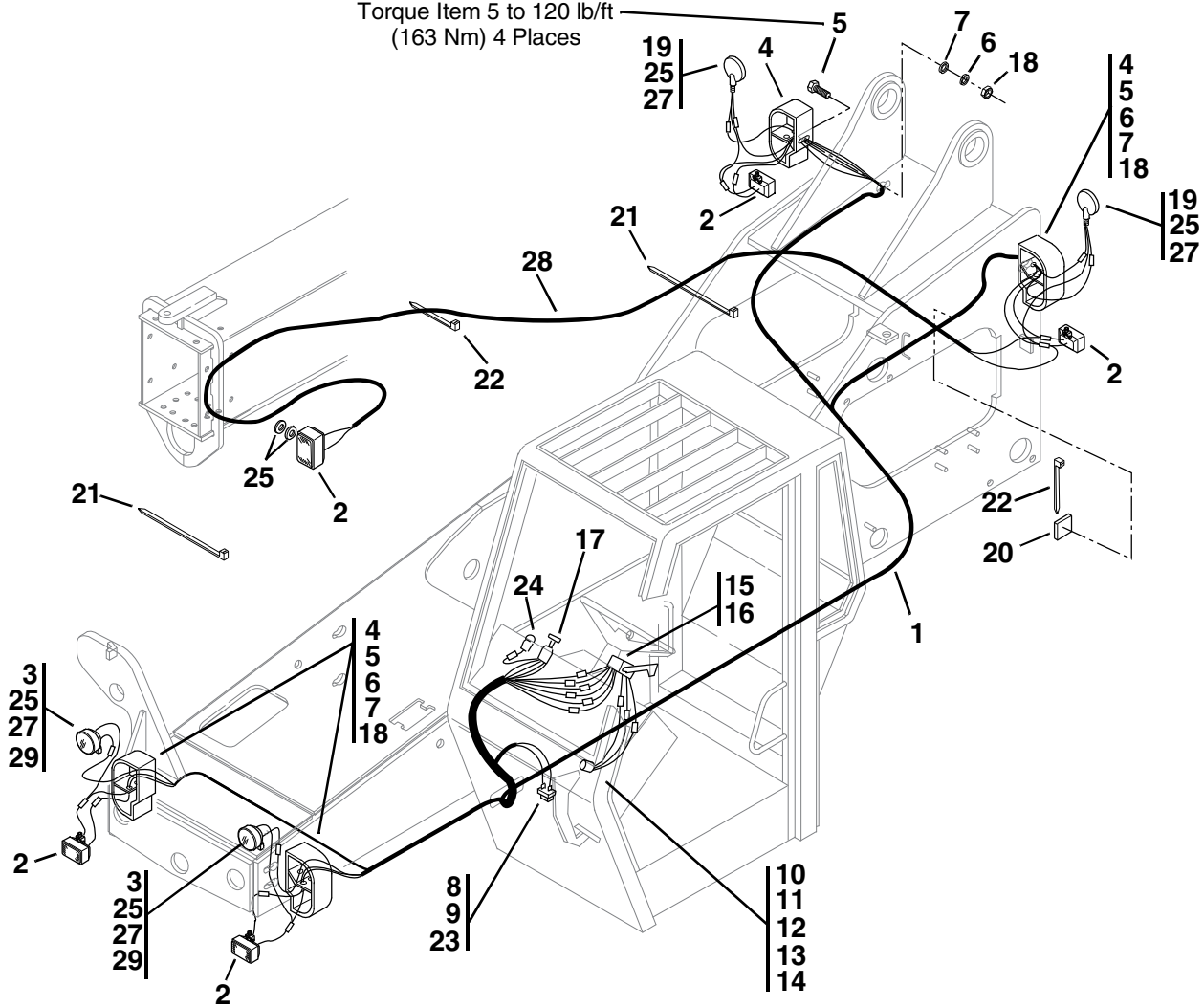

PH0432

LIGHTING SYSTEM

Item No.	Part Number	Qty.	Description
1	7098973	1	Harness, Wiring
2	5721202	5	Light, Head and Work
3	8500036	2	Light, Turn Signal
4	7112302	4	Bracket, Mounting
5	8303632	8	HHCS, 5/8-11 x 2-1/2"
6	8307009	8	Washer, Lock 5/8"
7	8307207	8	Washer, Flat 5/8" Heavy
8	8223025	1	Switch, Momentary Brake Light
9	7111191	1	Plate, Actuator
10	8223424	1	Mount, Flasher
11	8500201	1	Flasher
12	8303837	2	Screw, Rd. Hd. Mach., #10-24 x 3/4"
13	8305627	2	Nut, Hex Lock #10-24
14	8307111	2	Washer, Flat #10
15	8223419	1	Switch, Turn Signal
16	7124331	1	Conduit, 1/2 I.D. x 5' - Cut to Fit
17	8223016	1	Switch, Head and Tail Lights
18	8305014	8	Nut, Hex 5/8-11
19	8500009	2	Stop/Turn Signal Light
20	8584018	6	Mount, Tie
21	8584003	6	Tie, Plastic, 14.8"
22	8584001	27	Tie, Plastic, 6.7"
23	8305405	1	Nut, Hex Jam 3/8"
24	7058372	1	Fuel Gauge Light Assembly
25	8307206	AR	Washer, Flat 1/2" Heavy
26	8229235	1	Fuse, 20 amp
27	8220050	6	Terminal, Blade Male 1/4"
28	7110782	1	Cord, Boom Work Light
29	8310058	4	Washer, Flat 5/8 Hardened

OUTRIGGER ELECTRICAL HARNESS (10042/10054 Only)

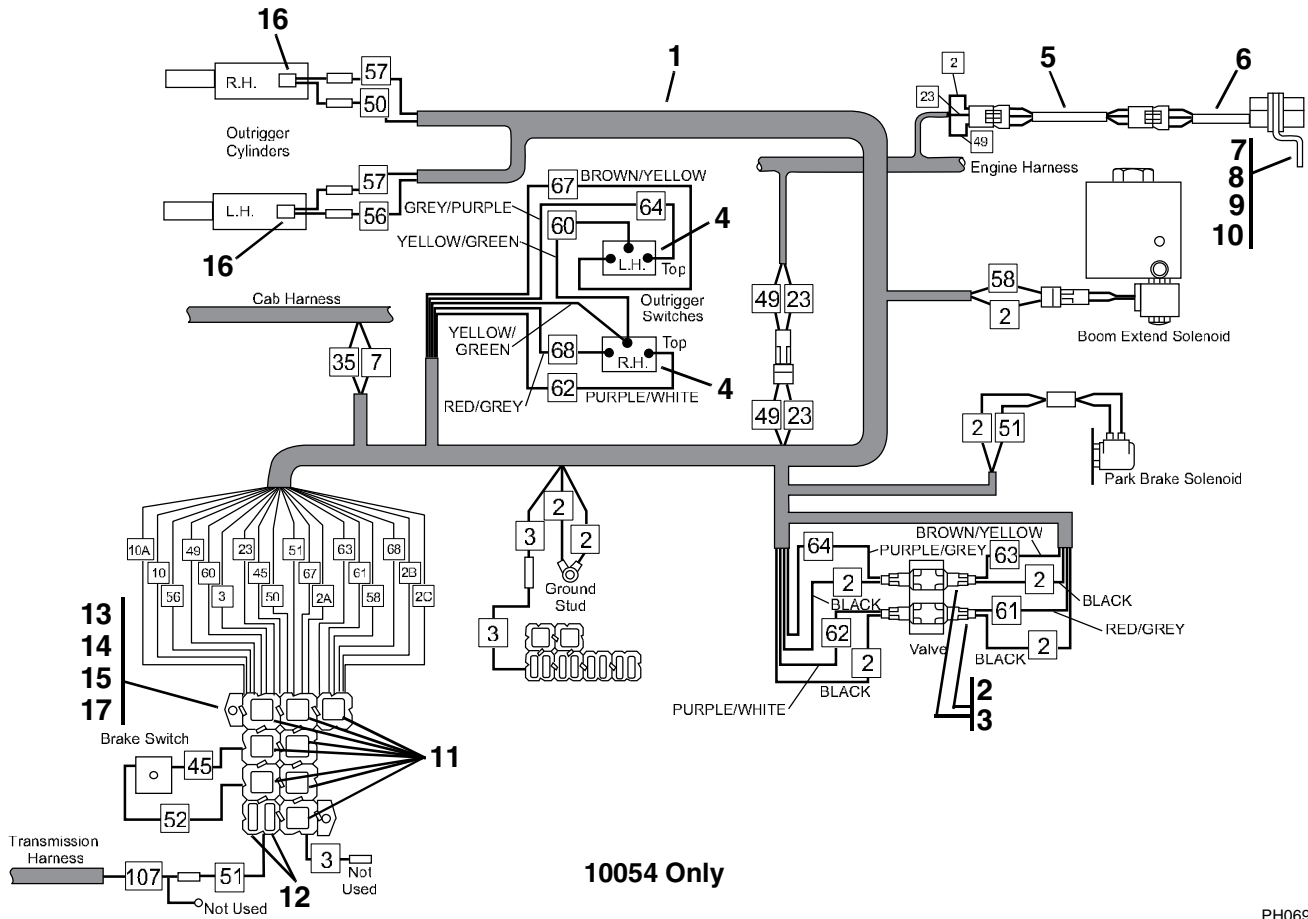
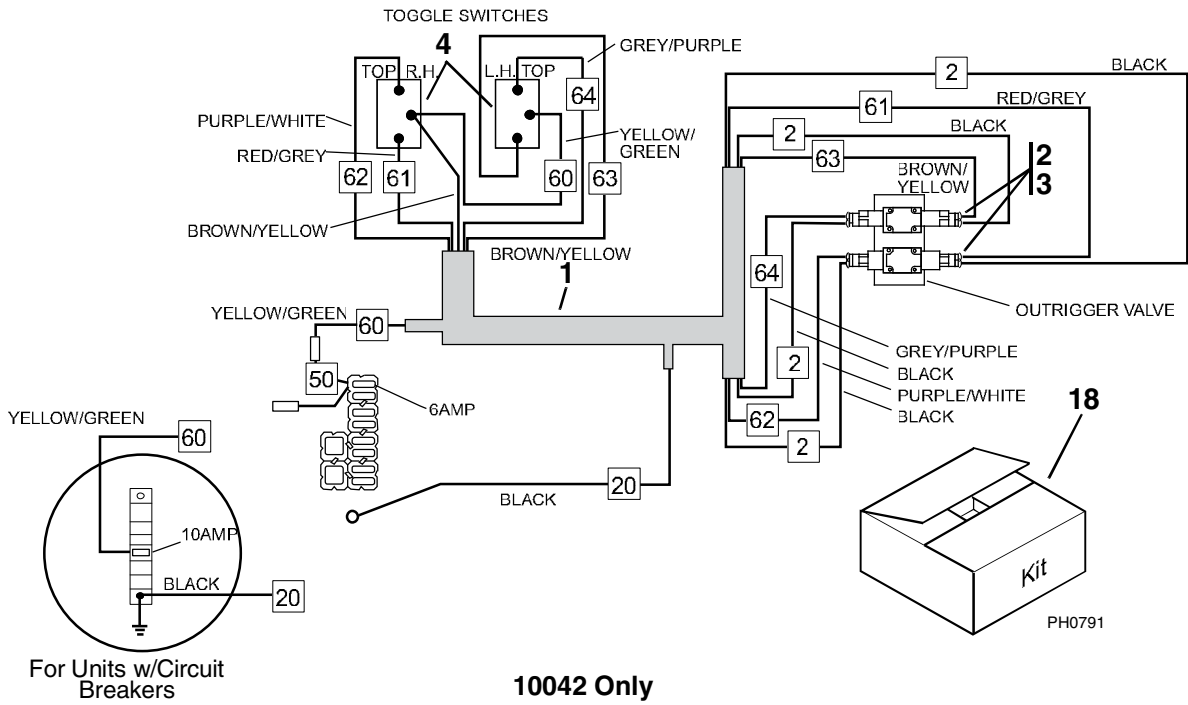

OUTRIGGER ELECTRICAL HARNESS

(10042/10054 Only)

Item No.	Part Number	Qty.	Description
1	7099923	1	Harness, Wiring (Includes Items 2 & 3) - (10042 Only)
	7115114	1	Harness, Logic (Includes Items 2 & 3) - (10054 Only)
2	8220882	4	Connector, Solenoid (Includes Item 3)
3	8688026	4	Seal, Connector (Not Shown)
4	8223221	2	Switch, Toggle
5	7112592	1	Wire Assembly
6	7138469	1	Kit, Boom Sensor (S/N 9915 & Before)
	7099882	1	Sensor, Boom (S/N 9916 & After)
7	7112582	1	Clip (S/N 9915 & Before)
	7138468	1	Clip (S/N 9916 & After)
8	8303738	2	HHCS, 3/8-16 x 7/8"
9	8307005	2	Washer, Lock 3/8"
10	8310113	2	Nut, Cage 3/8-16
11	8225117	8	Relay
12	8229233	2	Fuse, 7.5 amp
13	8307111	2	Washer, Flat #10
14	8305002	2	Nut, Hex #10
15	8307003	2	Washer, Lock #10
16	8223525	2	Switch, Pressure
17	8307106	2	Washer, Flat 5/16 LT
			<u>KITS</u>
18	7116632	1	Kit, Outrigger, Wire Harness This kit is available to convert 10042 wire harness for use with circuit breakers

DECALS AND PAINT

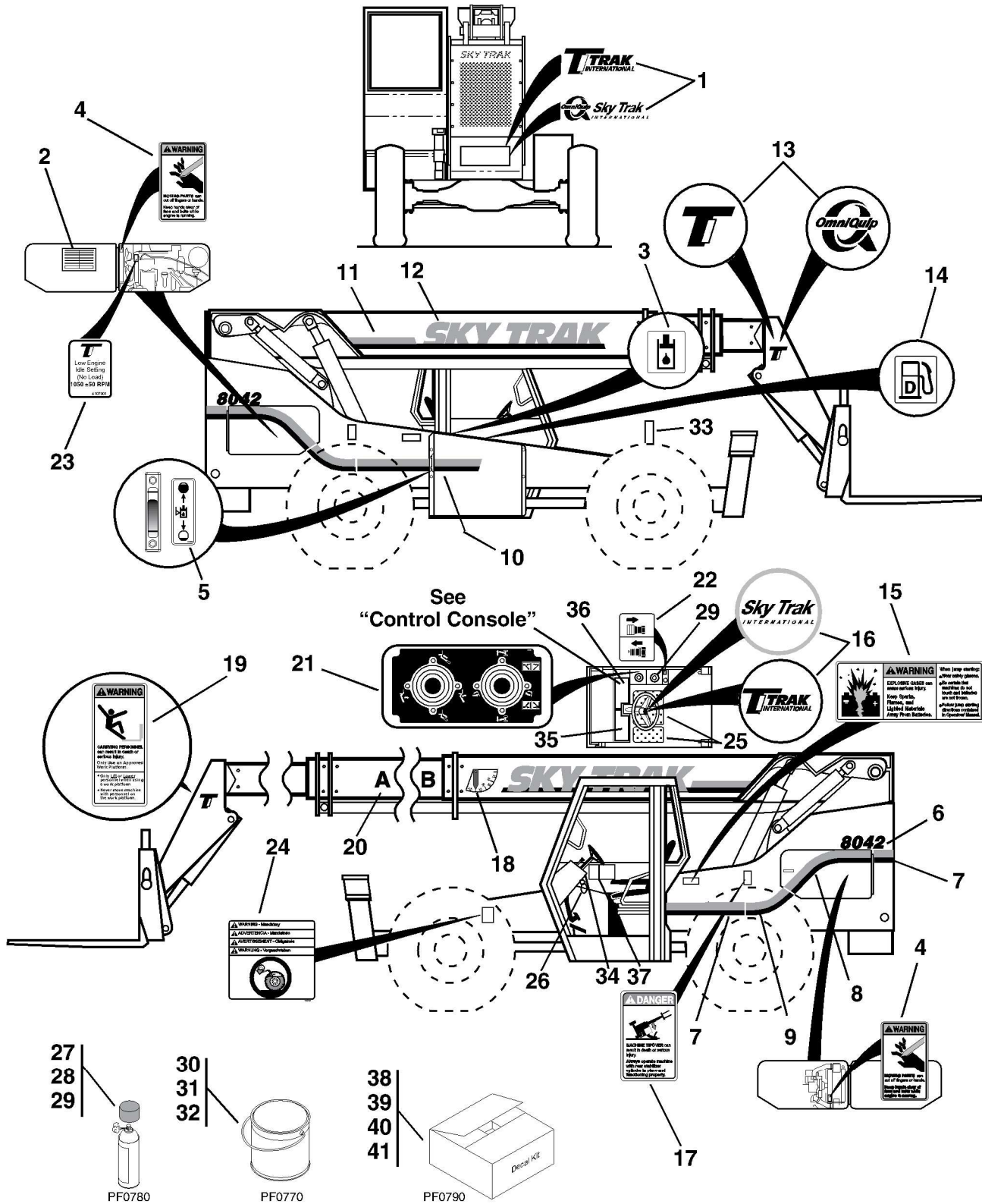

PH0323

DECALS AND PAINT

Item No.	Part Number	Qty.	Description
1	4106872	1	Decal, TRAK INTERNATIONAL (Earlier Models)
	4110113	1	Decal, Omni Quip (Later Models)
2	4107352	1	Decal, Lubrication and Maintenance Chart
3	4100181	1	Decal, Hydraulic Oil
4	4107412	2	Decal, Moving Parts Warning - Domestic Only
	4108081	2	Decal, Moving Parts Warning - Export Only
5	4108302	1	Decal, Hydraulic Oil Level
6	4110123	2	Decal, 8042
	4110124	2	Decal, 10042
	4110125	2	Decal, 10054
7	4107232	2	Decal, Rear Stripe
8	4107243	2	Decal, Upper Curve Stripe
9	4107252	2	Decal, Lower Curve Stripe
10	4110119	1	Decal, Stripe
11	4107272	2	Decal, Boom Stripe
12	4107283	2	Decal, SKYTRAK
13	4106781	2	Decal, TI Logo (Earlier Models)
	4108441	2	Decal, "OmniQuip" (Later Models)
14	4105171	1	Decal, Diesel Fuel
15	4107402	1	Decal, Explosion Warning
	4108041	1	Decal, Explosion Warning - Export Only
16	4106681	1	Decal, TRAK INTERNATIONAL (Steering Wheel Center) (Earlier Models)
	4110120	1	Decal, SkyTrak International (Steering Wheel Center) (Later Models)
17	4107601	1	Decal, Stabilizer
18	4105262	1	Decal, Boom Angle
19	4107452	1	Decal, Carrying Personnel Warning - Domestic Only
	4106991	1	Decal, Carrying Personnel Warning - Export Only
20	4107442	1	Decal, Boom Extend Letters (Off White)
	4107482	1	Decal, Boom Extend Letters (Black)
21	4107462	1	Decal, Side Console
22	4105621	1	Decal, Optional Hydraulics
23	4107901	1	Decal, Low Engine Idle
24	4107001	1	Decal, Hydrofill - Export Only
25	7010491	1	Safety Walk, 6" x 12"
26	4108201	1	Ring, Key
27	8528074	1 gal	Paint, Orange, Acrylic Enamel (Service Repaint)
28	8528100	1 gal	Paint, Black, Acrylic Enamel (Service Repaint)
29	8528085	1 gal	Paint, Off White, Acrylic Enamel (Service Repaint)
30	8528071	1 can	Paint, Orange, Acrylic Enamel (16 oz. spray - touch-up)
31	8528101	1 can	Paint, Black, Acrylic Enamel (16 oz. spray - touch-up)
32	8528086	1 can	Paint, Off White, Acrylic Enamel (16 oz. spray - touch-up)
33	4108181	1	Decal, Made in USA
34	4106761	1	Decal, TI Logo - Closed Cab/Export Only
35	7111842	1	Decal, Overlay, Left Hand - Export Only (S/N 9908 & Before)
	7150472	1	Decal, Overlay, Left Hand - Export Only (S/N 9909 & After)
	7099352	1	Decal, Overlay, Left Hand - Domestic Only (S/N 9908 & Before)
	7150371	1	Decal, Overlay, Left Hand - Domestic Only (S/N 9909 & After)
36	7111832	1	Decal, Overlay, Right Hand - Export Only
	7099332	1	Decal, Overlay, Right Hand - Domestic Only
37	4107342	1	Capacity Charts, 8042 - Domestic Only
	4107632	1	Capacity Charts, 8042 - Export Only
	4107572	1	Capacity Charts, 10042 - Domestic Only
	4107992	1	Capacity Charts, 10042 - Export Only
	4107922	1	Capacity Charts, 10054 - Domestic Only
	4108002	1	Capacity Charts, 10054 - Export Only
			KITS
38	7099362	1	Kit, Decal Set, 8042/10042 - Domestic Only
39	7112391	1	Kit, Decal Set, 8042/10042 - Export Only
40	7116152	1	Kit, Decal Set, 10054 - Domestic Only
41	7116162	1	Kit, Decal Set, 10054 - Export Only

OUTER BOOM

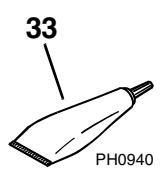
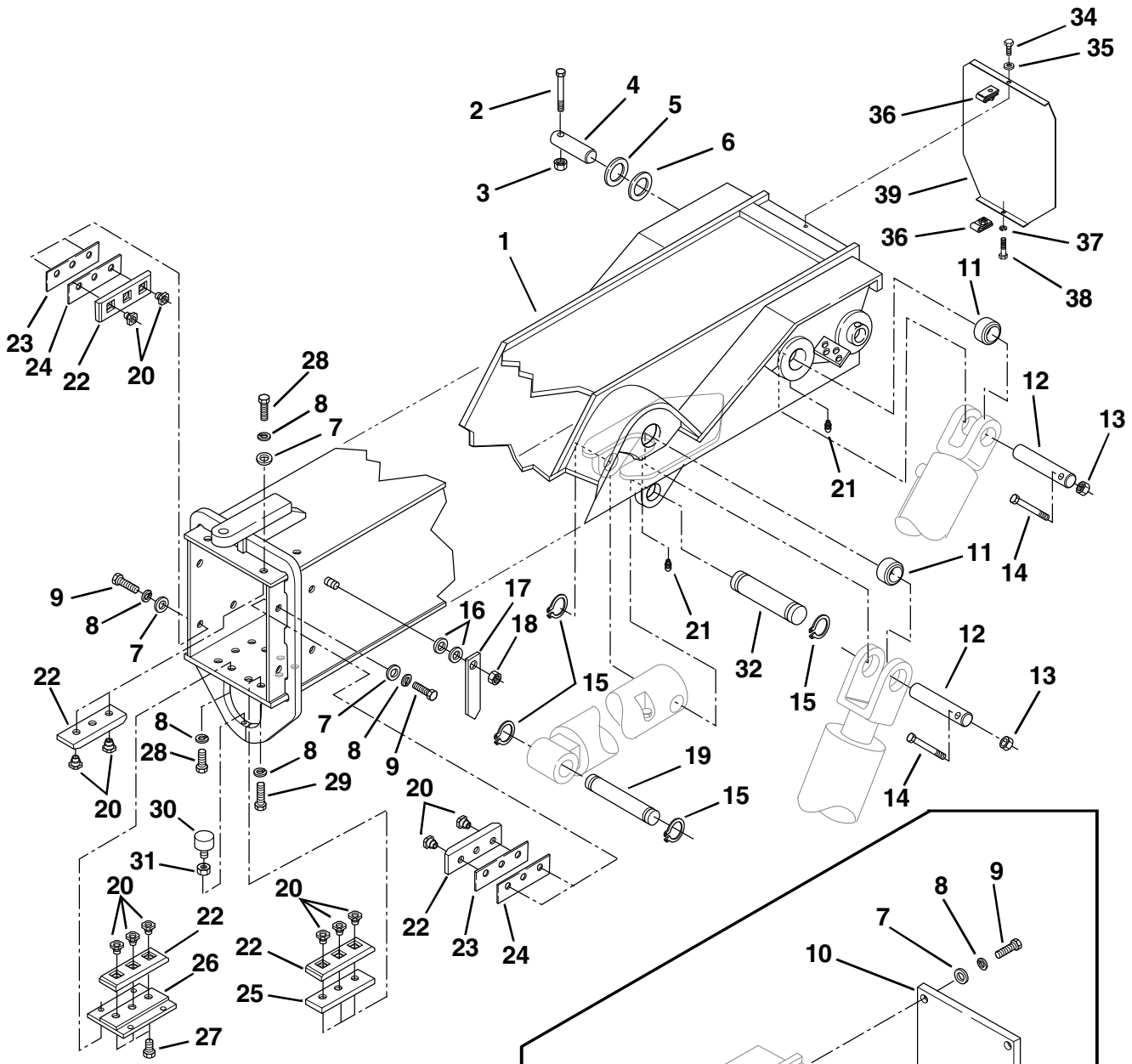

NOTE: Apply Item 33 to All screws that secure wear pads and torque to 31 ± 3 lb/ft (42 ± 4 Nm).

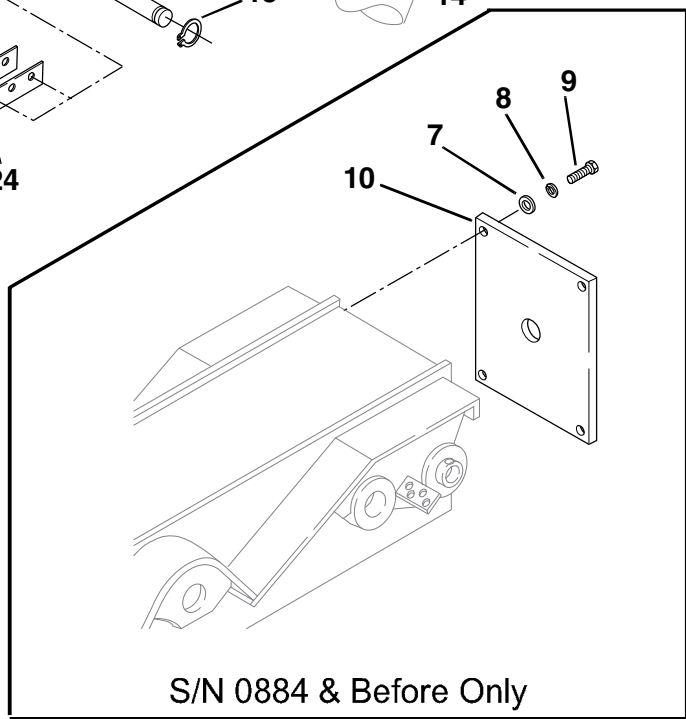

S/N 0884 & Before Only

OUTER BOOM

Item No.	Part Number	Qty.	Description
1	7116854	1	Outer Boom (S/N 0885 and After)
	NLA	1	Outer Boom (S/N 0884 and Before) For Service, Order Kit 7116871 which includes Items 1, 34 thru 39
2	8303655	2	HHCS, 5/8-11 x 4.50"
3	8305643	2	Nut, Hex Lock Elastic 5/8-11
4	7097682	2	Pin, Boom Pivot
5	8307910	AR	Washer, Shim 2.75 Dia. x .075"
6	8307911	AR	Washer, Shim 2.75 Dia. x .135"
7	8307204	12	Washer, Flat 3/8"
8	8307005	22	Washer, Lock 3/8"
9	8303681	8	HHCS, 3/8-16 x 3/4"
10	7097382	1	Cover, Rear Boom (S/N 0884 and Before)
11	8065640	4	Bearing, Self-Aligning 2" Dia.
12	7092292	4	Pin, Hoist and Slave Cylinders
13	8305644	4	Nut, Hex Lock Elastic 1/2-13
14	8303782	4	HHCS, 1/2-13 x 4"
15	8642224	4	Ring, Retaining 2" Dia.
16	8307113	2	Washer, Flat 7/16"
17	7075611	1	Pointer
18	8305647	1	Nut, Hex Lock 7/16-14
19	7096562	1	Pin, Extend Cylinder (rod end)
20	7082311	21	Insert, Wear Pad
21	8520013	4	Fitting, Lube 1/8" Straight
22	7111572	9	Wear Pad
23	7082342	AR	Shim, Wear Pad (.07")
24	7082362	AR	Shim, Wear Pad (.13")
25	7096882	2	Spacer, Wear Pad (.62")
26	7096772	1	Spacer, Wear Pad (special)
27	8303041	3	HHCS, 3/8-16 x 1/2"
28	8303620	8	HHCS, 3/8-16 x 1"
29	8303621	6	HHCS, 3/8-16 x 1-1/2"
30	5724622	1	Bumper, Rubber
31	8305645	1	Nut, Hex Lock Elastic 3/8-16
32	7096552	1	Pin, Extend Cylinder (base end)
33	8526036	AR	Tube, Thread Locking Compound .5cc
34	8303697	1	HHCS, 5/16-18 x 3/4"
35	8307106	1	Washer, Flat 5/16"
36	8305906	2	Nut, Retainer 5/16-18
37	8307004	1	Washer, Lock 5/16"
38	8303715	1	HHCS, 5/16-18 x 1-1/2"
39	7116792	1	Cover, Rear Boom (S/N 0885 and After)

INTERMEDIATE BOOM - 8042 AND 10042

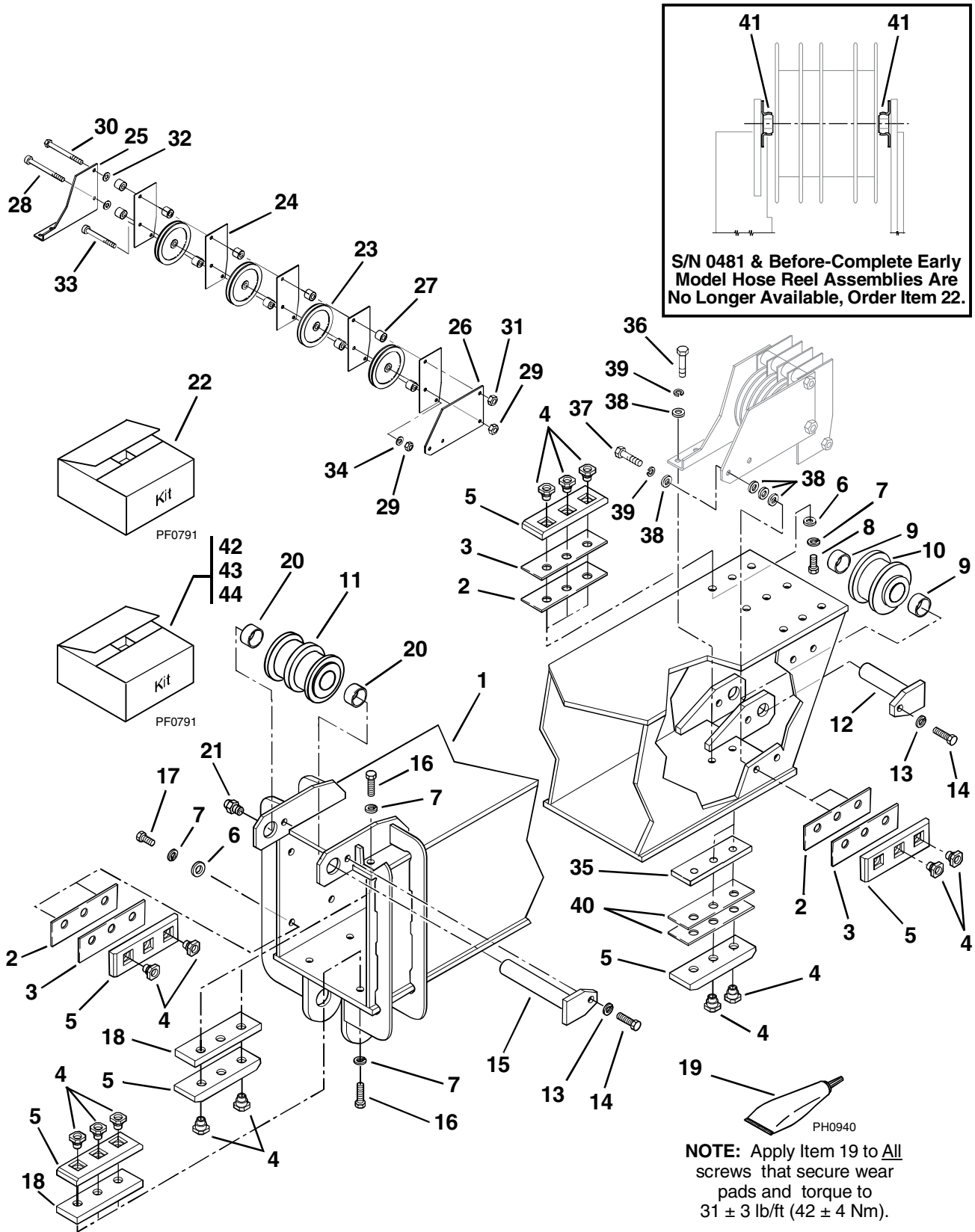

PH0042

INTERMEDIATE BOOM - 8042 AND 10042

Item No.	Part Number	Qty.	Description
1	NLA	1	Intermediate Boom (S/N 0218 & Before) For Service, Order P/N 7116784, Kit P/N 7117513 and Kit P/N 7117072
	NLA	1	Intermediate Boom (S/N 0219 thru 0453) For Service, Order P/N 7116784, Kit P/N 7117523 and Kit P/N 7117072
	NLA	1	Intermediate Boom (S/N 0454 thru 0481) For Service, Order P/N 7116784 and Kit P/N 7117072
	7116784	1	Intermediate Boom (S/N 0482 & After)
2	7082362	AR	Shim, Wear Pad (.13" thick)
3	7082342	AR	Shim, Wear Pad (.07" thick)
4	7082311	37	Insert, Wear Pad
5	7111572	16	Wear Pad
6	8307204	25	Washer, Flat 3/8"
7	8307005	37	Washer, Lock 3/8"
8	8303620	9	HHCS, 3/8-16 x 1"
9	NLA	2	Bushing, Chain Sheave, For Service, Order Kit P/N 7138980
10	NLA	1	Sheave, Retract Chain, For Service, Order Kit P/N 7138980
11	NLA	1	Sheave Extend Chain (S/N 0218 & Before) For Service, Order Kit P/N 7117513
	NLA	1	Sheave, Extend Chain (S/N 0219 thru 0453) For Service, Order Kit P/N 7117523
	7114112	1	Sheave, Extend Chain (S/N 0454 & After)
12	NLA	1	Pin, Retract Chain Sheave, For Service, Order Kit P/N 7138980
13	8307007	2	Washer, Lock 1/2"
14	8303735	2	HHCS, 1/2-13 x 3/4"
15	NLA	1	Pin, Extend Chain Sheave (S/N 0218 & Before) For Service, Order Kit P/N 7117513
	NLA	1	Pin, Extend Chain Sheave (S/N 0219 thru 0453) For Service, Order Kit P/N 7117523
	7117572	1	Pin, Extend Chain Sheave (S/N 0454 & After)
16	8303621	10	HHCS, 3/8-16 x 1-1/2"
17	8303681	16	HHCS, 3/8-16 x 3/4"
18	7096882	4	Spacer, Wear Pad (0.62 thick)
19	8526036	AR	Tube, Thread Locking Compound .5cc
20	NLA	2	Bushing, Chain Sheave (S/N 0218 & Before) For Service, Order Kit P/N 7117513
	NLA	2	Bushing, Chain Sheave (S/N 0219 thru 0453) For Service, Order Kit P/N 7117523
	7117502	2	Bushing, Chain Sheave (S/N 0454 & After)
21	8520001	1	Fitting, Lube 1/8" Straight
22	7117072	1	Kit, Hose Pulley (Includes Items 23 thru 39)
23	7116812	4	Pulley, Roller
24	7116642	5	Divider
25	7116652	1	Bracket, Right Side
26	7116662	1	Bracket, Left Side
27	7116691	10	Spacer
28	8310235	1	Screw, Shoulder 1/2 x 5"
29	8305645	2	Nut, Lock 3/8-16 Elastic
30	8310209	1	HHCS, 1/2-13 x 6"
31	8305644	1	Nut, Lock 1/2-13 Elastic
32	8307206	2	Washer, Flat 1/2" Heavy (.109 thick)
33	8310245	1	Screw, Shoulder 1/2 x 4"
34	8307204	1	Washer, Flat 3/8" Heavy (.083 thick)
35	7096702	1	Spacer, Wear Pad (0.5" thick)
36	8303679	2	HHCS, 3/8-16 x 1-3/4"
37	8303675	2	HHCS, 3/8-16 x 1-1/4"
38	8307204	10	Washer, Flat 3/8"
39	8307005	4	Washer, Lock 3/8"
40	7082342	2	Shim, Wear Pad (.075 thick)
41	8065214	2	Bearing, Hose Pulley (S/N 0481 and Before)
			<u>KITS</u>
42	7117513	1	Kit, Extend Chain Sheave (S/N 0218 & Before) (Includes Items 11, 15 & 20)
43	7117523	1	Kit, Extend Chain Sheave (S/N 0219 thru 0453) (Includes Items 11, 15 & 20)
44	7138980	1	Kit, Retract Chain Sheave (Includes Items 9, 10, 12 and New Hardware for Rear Boom Cover and Instructions)

INNER BOOM - 8042 AND 10042

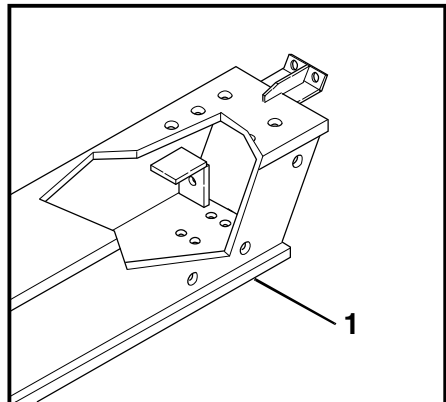

S/N 8042-0866 or
10042-0880 & Before
(No Longer Available)

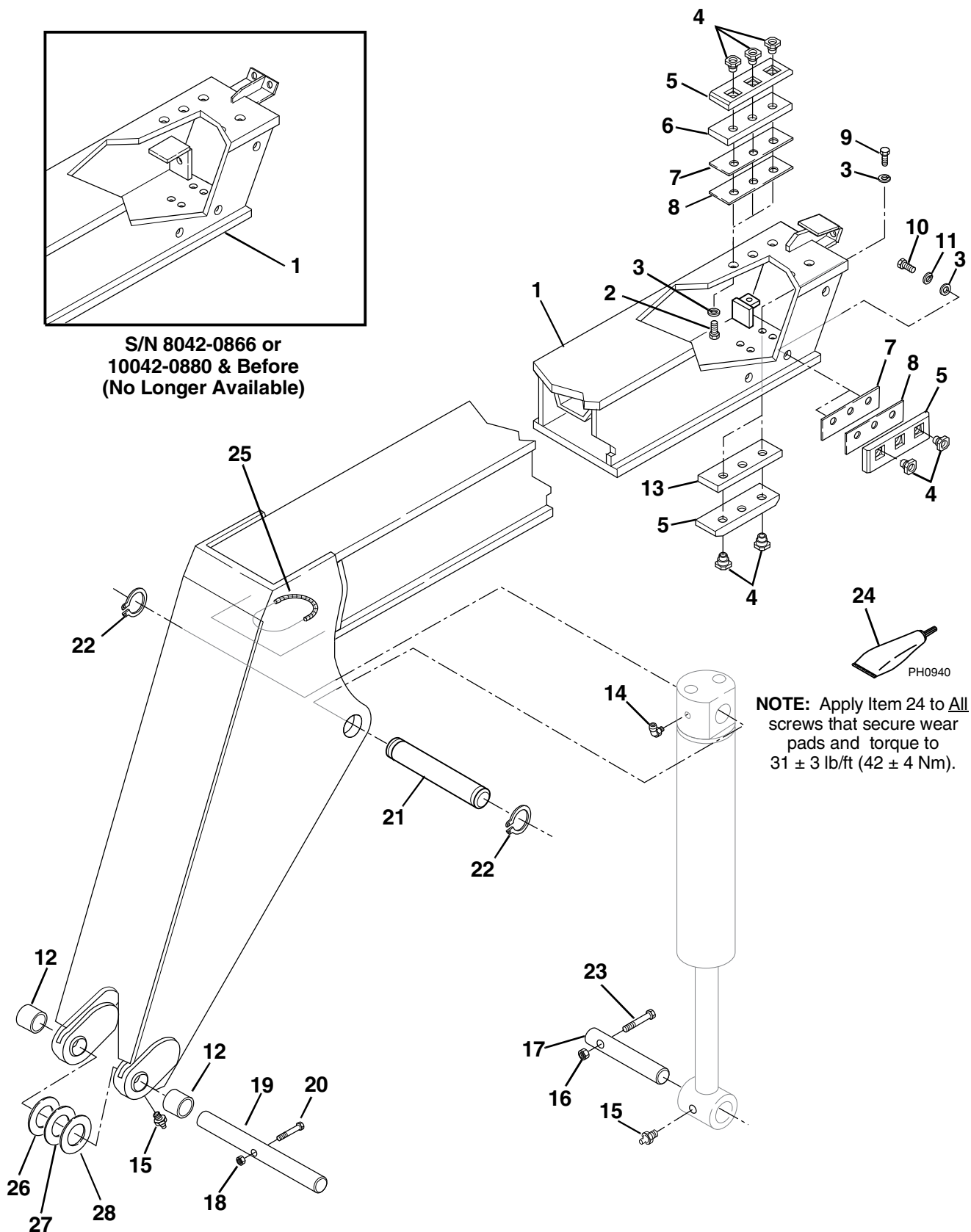

NOTE: Apply Item 24 to All screws that secure wear pads and torque to 31 ± 3 lb/ft (42 ± 4 Nm).

PH0063

INNER BOOM - 8042 AND 10042

Item No.	Part Number	Qty.	Description
1	7118662	1	Kit, Inner Boom (S/N 8042-0866 or 10042-0880 and Before) Includes bushings, chain links, hardware and chain clevis
	7117113	1	Inner Boom (S/N 8042-0867 or 10042-0881 and After) Includes 2 of Item 12
2	8303679	6	HHCS, 3/8-16 x 1-1/2"
3	8307005	16	Washer, Lock 3/8"
4	7082311	16	Insert, Wear Pad
5	7111572	7	Wear Pad
6	7096882	2	Spacer, Wear Pad, .62"
7	7082362	AR	Shim, Wear Pad, .13"
8	7082342	AR	Shim, Wear Pad, .07"
9	8303675	2	HHCS, 3/8-16 x 1-1/4"
10	8303681	8	HHCS, 3/8-16 x 3/4"
11	8307204	8	Washer, Flat 3/8"
12	7095312	2	Bushing, Quick Attach Pivot
13	7096702	1	Spacer, Wear Pad, .50"
14	8520021	1	Fitting, Lube, 1/8" 90°
15	8520013	3	Fitting, Lube, 1/8" Straight
16	8305644	1	Nut, Hex Lock Elastic 1/2-13
17	7083992	1	Pin, Attachment Tilt Cylinder (rod end)
18	8305643	1	Nut, Hex Lock Elastic 5/8-11
19	7095352	1	Pin, Pivot, Quick Attach
20	8303666	1	HHCS, 5/8-11 x 5"
21	7095522	1	Pin, Attachment Tilt Cylinder (base end)
22	8642224	2	Ring, Retaining. 2" Dia.
23	8303772	1	HHCS, 1/2-13 x 5"
24	8526036	AR	Tube, Thread Locking Compound .5cc
25	7125811	1	Conduit, Plastic 3/4 x 8.00
26	8307918	2	Washer, Shim 2.00 x 3.50 x 0.134
27	8310093	AR	Washer, Shim 2.00 x 3.50 x 0.75
28	8307904	AR	Washer, Shim 2.00 x 3.50 x 0.048

QUICK ATTACH

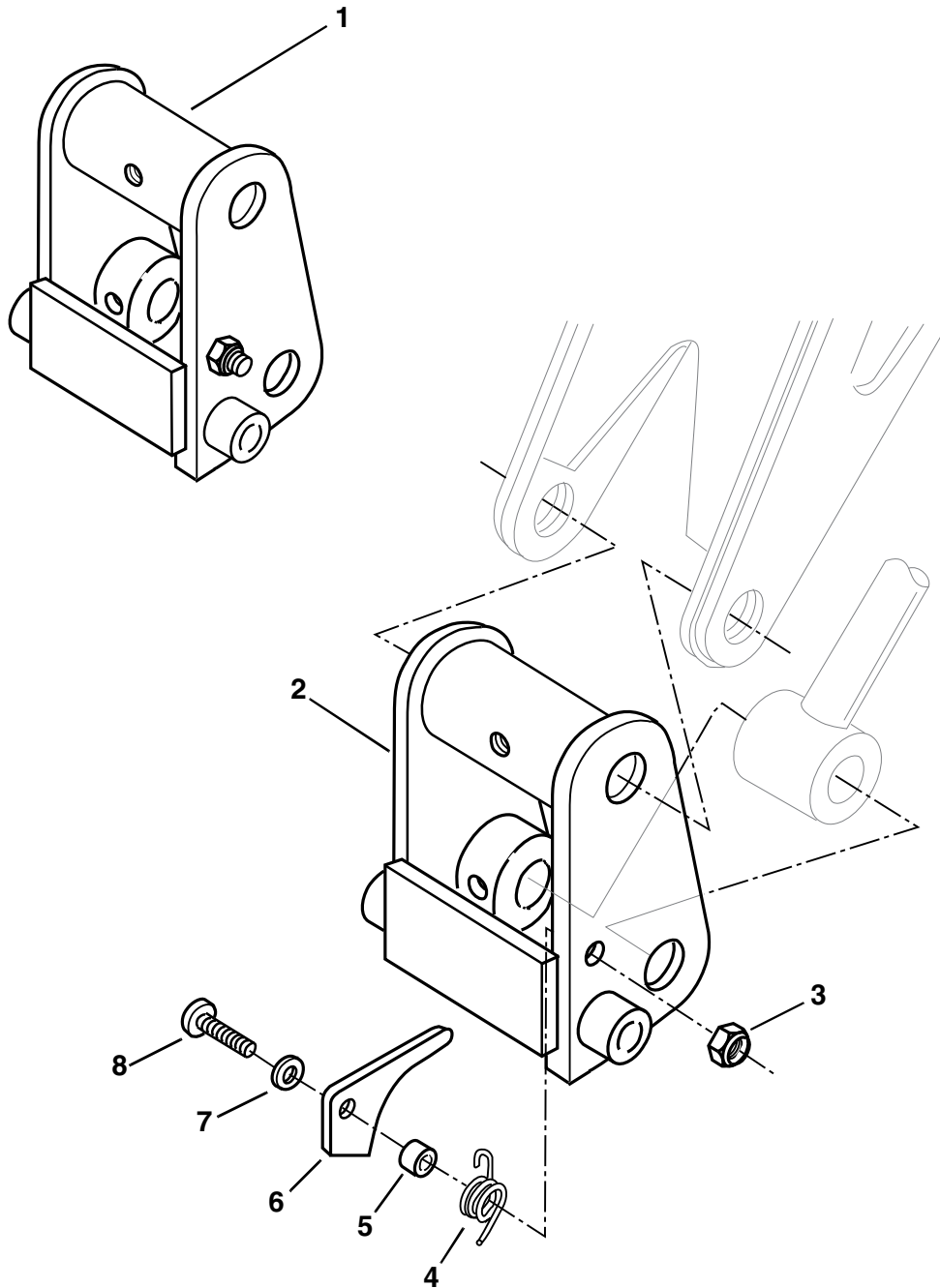

QUICK ATTACH

Item No.	Part Number	Qty.	Description
1	7085102	1	Quick Attach Assembly (Includes Items 2 thru 8)
2	7120742	1	Quick Attach
3	8305619	1	Nut, Hex Lock 3/4-10
4	7085552	1	Spring, Torsion
5	7085571	1	Spacer
6	7085562	1	Latch
7	8307104	1	Washer, Flat 3/4"
8	8303638	1	HHCS, 3/4-10 x 2-3/4"

CARRIAGE 48"

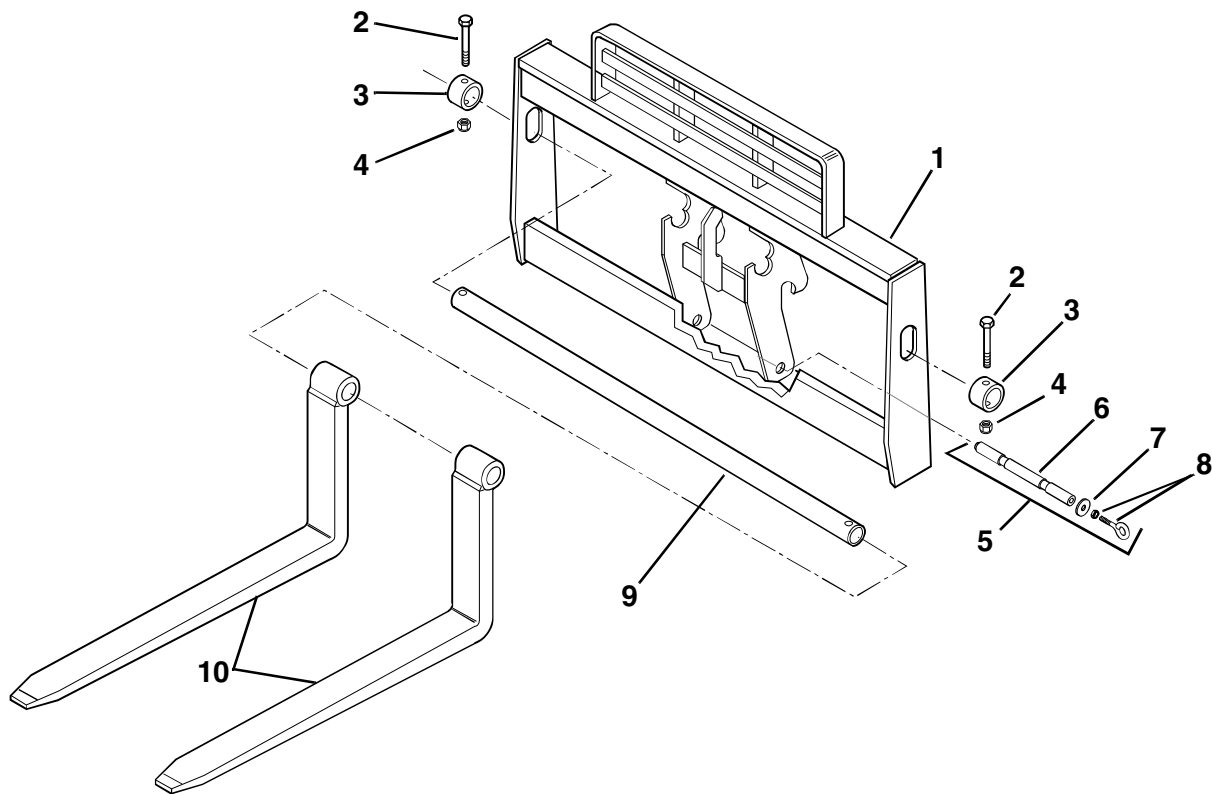

CARRIAGE 48"

Item No.	Part Number	Qty.	Description
1	7083054	1	Carriage, 48"
2	8303634	2	HHCS, 5/8-11 x 4"
3	7086471	2	Collar
4	8305643	2	Nut, Hex Lock 5/8-11
5	7118892	1	Pin, Lock (Includes Items 6 thru 8)
6	7118882	1	Pin
7	8310276	1	Washer, .51 x 1.88 x 1.25"
8	8310266	1	Bolt, Eye 1/2 x 13 x 2" Length Shank
9	7128772	1	Shaft, 48"
10	7097523	2	Fork, Pallet 48" x 4" x 2" (4,000 lb. Rating) - 8042 Only
	7097543	2	Fork, Pallet 48" x 4" x 2.25" (5,000 lb. Rating) - 10042/10054 Only
	7097533	2	Fork, Lumber (Not Shown)
	7085073	6	Fork, Block (Not Shown)

CARRIAGE 60" (Optional)

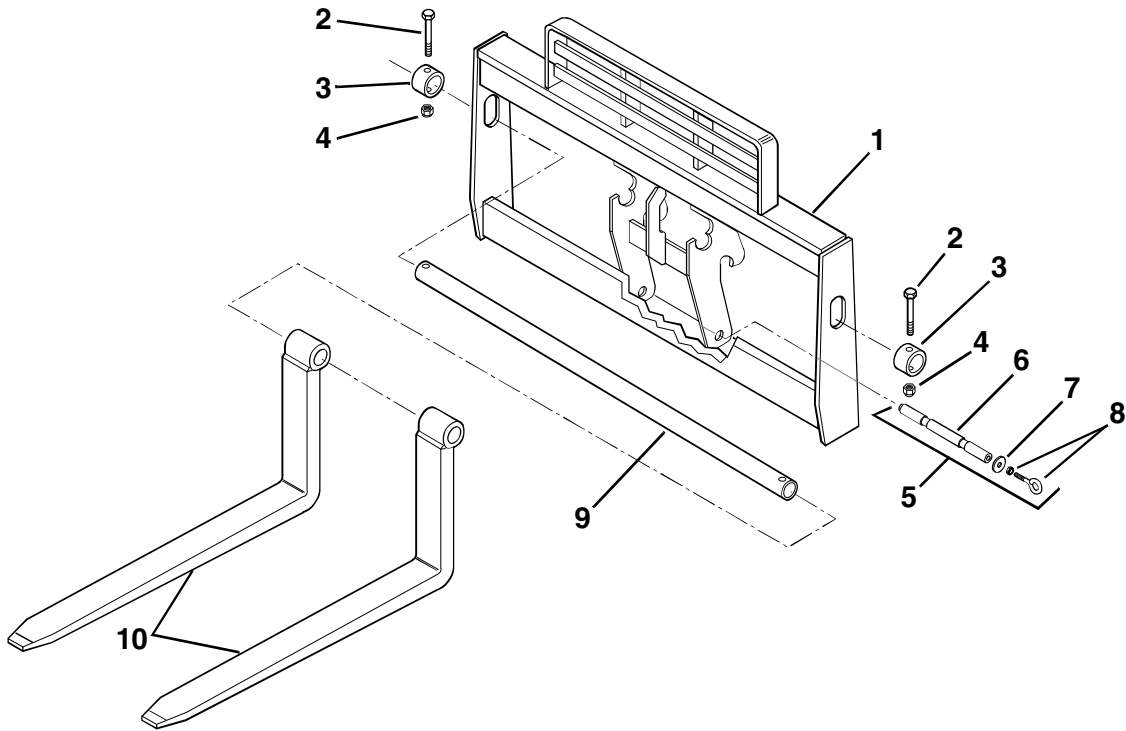

CARRIAGE 60"

(Optional)

Item No.	Part Number	Qty.	Description
1	7086304	1	Carriage, 60"
2	8303634	2	HHCS, 5/8-11 x 4"
3	7086471	2	Collar
4	8305643	2	Nut, Hex Lock 5/8-11
5	7118892	1	Pin, Lock (Includes Items 6 thru 8)
6	7118882	1	Pin
7	8310276	1	Washer, .51 x 1.88 x 1.25"
8	8310266	1	Bolt, Eye 1/2 x 13 x 2" Length Shank
9	7128792	1	Shaft, 60"
10	7097523	2	Fork, Pallet 48" x 4" x 2" (4,000 lb. Rating) - 8042 Only
	7097543	2	Fork, Pallet 48" x 4" x 2.25" (5,000 lb. Rating) - 10042/10054 Only
	7097533	2	Fork, Lumber (Not Shown)
	7085073	6	Fork, Block (Not Shown)

CARRIAGE 72" (Optional)

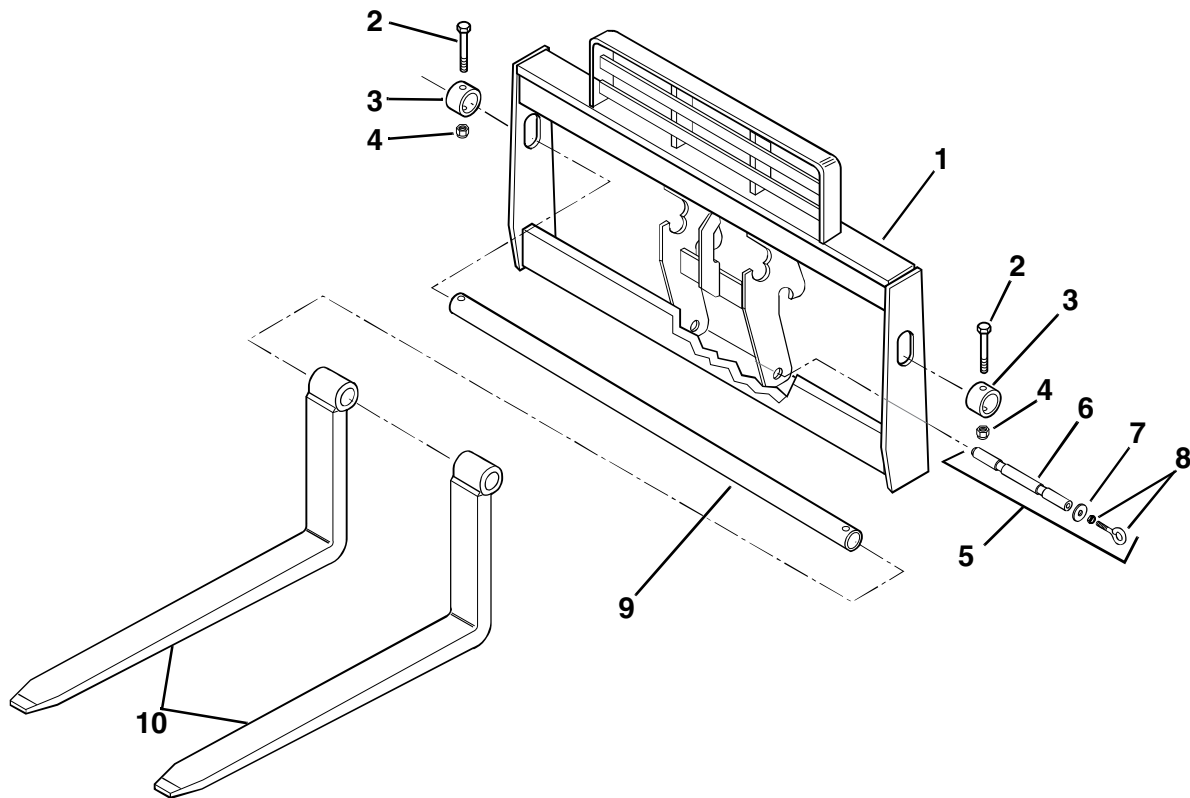

CARRIAGE 72"

(Optional)

Item No.	Part Number	Qty.	Description
1	7090814	1	Carriage, 72"
2	8303634	2	HHCS, 5/8-11 x 4"
3	7086471	2	Collar
4	8305643	2	Nut, Hex Lock 5/8-11
5	7118892	1	Pin, Lock (Includes Items 6 thru 8)
6	7118882	1	Pin
7	8310276	1	Washer, .51 x 1.88 x 1.25"
8	8310266	1	Bolt, Eye 1/2 x 13 x 2" Length Shank
9	7128802	1	Shaft, 72"
10	7097523	2	Fork, Pallet 48" x 4" x 2" (4,000 lb. Rating) - 8042 Only
	7097543	2	Fork, Pallet 48" x 4" x 2.25" (5,000 lb. Rating) - 10042/10054 Only
	7097533	2	Fork, Lumber (Not Shown)
	7085073	6	Fork, Block (Not Shown)

SIDE TILT CARRIAGE - EARLY PRODUCTION (Optional)

IMPORTANT:

There are two similar but distinctly different Side Tilt Carriages. Make sure you know which version you have before ordering replacement parts. All reference to the right or left side are given from the operator's seat looking forward. An "Early Production" Carriage has its hydraulic cylinder attached on the operator's left side. The "Current Production" Carriage has its hydraulic cylinder attached on the right side, out of the operator's line of sight.

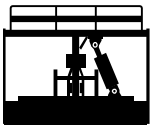

CURRENT PRODUCTION

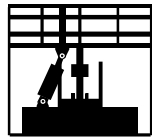

EARLY PRODUCTION

(VIEWED FROM OPERATOR'S SEAT LOOKING FORWARD)

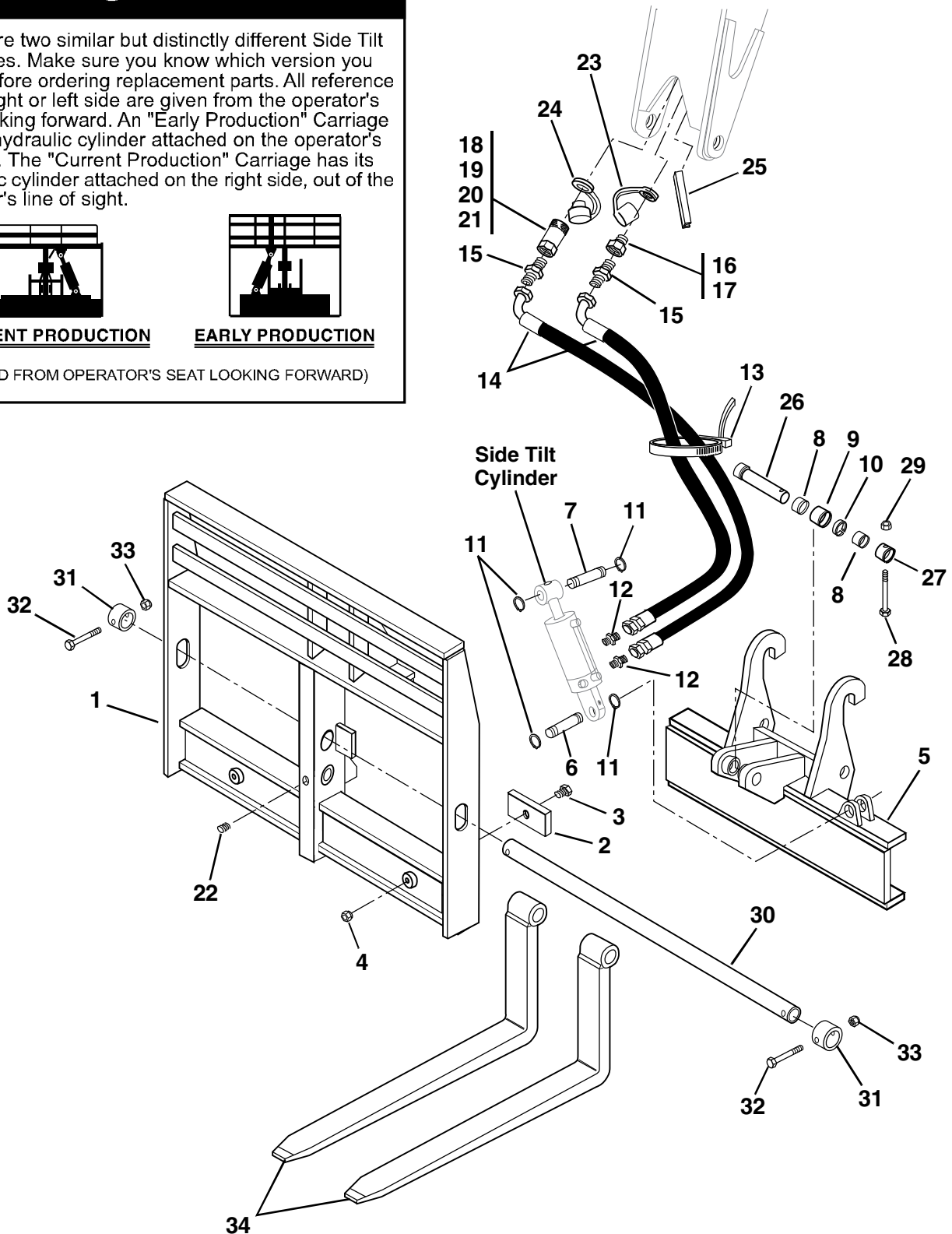

PA1153

SIDE TILT CARRIAGE - EARLY PRODUCTION (Optional)

Item No.	Part Number	Qty.	Description
1	7089044	1	Carriage, Side Tilt - 48"
	7089054	1	Carriage, Side Tilt - 60"
	7098354	1	Carriage, Side Tilt - 72"
2	7065482	2	Pad, Wear
3	8303739	2	HHCS, 5/16-18 x 1-1/4"
4	8305626	2	Nut, Hex Lock 5/16-18
5	Consult Factory	1	Base, Pivot
6	7077501	1	Pin, Cyl. Base
7	7077511	1	Pin, Cyl. Rod
8	7077481	2	Spacer
9	8065634	1	Bushing, Self Align
10	8642001	1	Ring, Snap
11	8642235	4	Ring, Snap
12	8760117	2	Connector, Straight, SAE 6 - male JIC 37° x male str. thd. o-ring
13	8584001	1	Tie Wrap
14	2711992	2	Hose Assembly
15	8760110	2	Connector, Straight, SAE 6-8 - male JIC 37° x male str. thd. o-ring
16	8430006	1	Quick Disconnect, Male, SAE 8-8ORB - female internal (Includes Item 17)
17	8640029	1	Seal, Nose (Not Shown)
18	8430005	1	Quick Disconnect, Female, SAE 8-8ORB - female internal (Includes Items 19, 20 & 21)
19	8640029	1	Seal, Nose (Not Shown)
20	8640028	1	Seal, Coupler Body (Not Shown)
21	8640032	1	Back-Up Ring, Coupler Body Seal (Not Shown)
22	8541433	1	Plug, Pipe, Skt. Hd. - 1/8" NPTF
23	8420053	1	Cap, Dust #8
24	8420055	1	Plug, Dust #8
25	7125741	1	Molding
26	7085411	1	Pin, Pivot
27	7085501	1	Collar, Pin Locking
28	8303770	1	HHCS, 3/8-16 x 2-3/4"
29	8305645	1	Nut, Hex Lock 3/8-16 ESNA
30	7128772	1	Shaft, Fork Pivot 48"
	7128792	1	Shaft, Fork Pivot 60"
	7128802	1	Shaft, Fork Pivot 72"
31	7086471	2	Hub, Lock
32	8303634	2	HHCS, 5/8-11 x 4"
33	8305643	2	Nut, Hex Lock 5/8-11
34	7097523	2	Fork, Pallet 48" x 4" x 2" (4,000 lb. Rating) - 8042 Only
	7097543	2	Fork, Pallet 48" x 4" x 2.25" (5,000 lb. Rating) - 10042/10054 Only
	7097533	2	Fork, Lumber (Not Shown)
	7085073	6	Fork, Blocking (Not Shown)

SIDE TILT CARRIAGE - CURRENT PRODUCTION (Optional)

IMPORTANT:

There are two similar but distinctly different Side Tilt Carriages. Make sure you know which version you have before ordering replacement parts. All reference to the right or left side are given from the operator's seat looking forward. An "Early Production" Carriage has its hydraulic cylinder attached on the operator's left side. The "Current Production" Carriage has its hydraulic cylinder attached on the right side, out of the operator's line of sight.

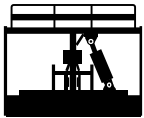

CURRENT PRODUCTION

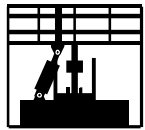

EARLY PRODUCTION

(VIEWED FROM OPERATOR'S SEAT LOOKING FORWARD)

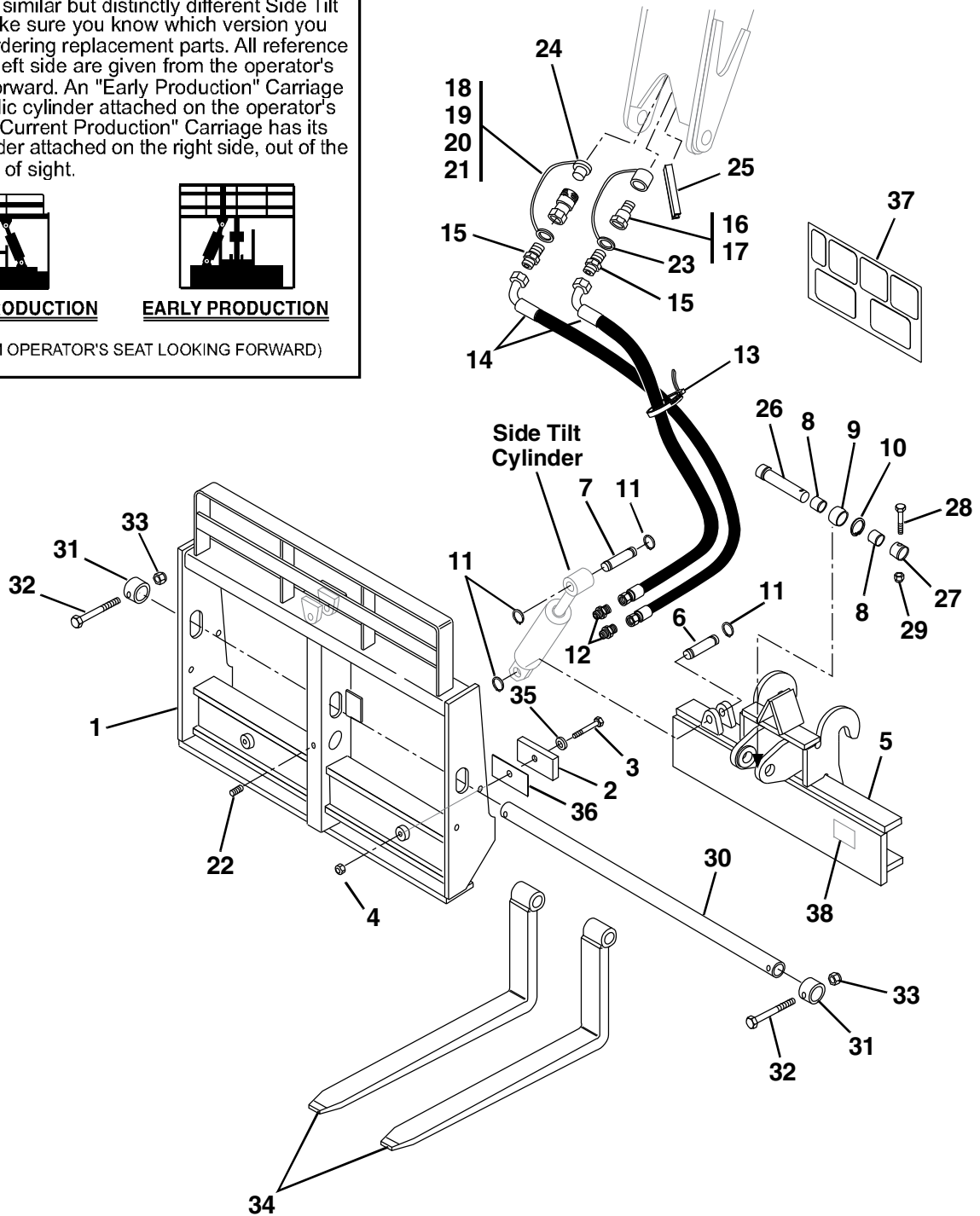

SIDE TILT CARRIAGE - CURRENT PRODUCTION

(Optional)

Item No.	Part Number	Qty.	Description
1	7117244	1	Carriage, Side Tilt - 48"
	7117254	1	Carriage, Side Tilt - 60"
	7117264	1	Carriage, Side Tilt - 72"
2	7065482	2	Pad, Wear
3	8303739	2	HHCS, 5/16-18 x 1-1/4"
4	8305626	2	Nut, Hex Lock 5/16-18
5	7117204	1	Base, Pivot
6	7077501	1	Pin, Cyl. Base
7	7077511	1	Pin, Cyl. Rod
8	7077481	2	Spacer
9	8065634	1	Bushing, Self Align
10	8642001	1	Ring, Snap
11	8642235	4	Ring, Snap
12	8760117	2	Connector, Straight, SAE 6 - male JIC 37° x male str. thd. o-ring
13	8584001	1	Tie Wrap
14	2711992	2	Hose Assembly
15	8760110	2	Connector, Straight, SAE 6-8 - male JIC 37° x male str. thd. o-ring
16	8430006	1	Quick Disconnect, Male, SAE 8-8ORB - female internal (Includes Item 17)
17	8640029	1	Seal, Nose (Not Shown)
18	8430005	1	Quick Disconnect, Female, SAE 8-8ORB - female internal (Includes Items 19, 20 & 21)
19	8640029	1	Seal, Nose (Not Shown)
20	8640028	1	Seal, Coupler Body (Not Shown)
21	8640032	1	Back-Up Ring, Coupler Body Seal (Not Shown)
22	8541433	1	Plug, Pipe, Skt. Hd. - 1/8" NPTF
23	8420053	1	Cap, Dust #8
24	8420055	1	Plug, Dust #8
25	7125741	1	Molding
26	7085411	1	Pin, Pivot
27	7085501	1	Collar, Pin Locking
28	8303770	1	HHCS, 3/8-16 x 2-3/4"
29	8305645	1	Nut, Hex Lock 3/8-16 ESNA
30	7128772	1	Shaft, Fork Pivot 48"
	7128792	1	Shaft, Fork Pivot 60"
	7128802	1	Shaft, Fork Pivot 72"
31	7086471	2	Hub, Lock
32	8303634	2	HHCS, 5/8-11 x 4"
33	8305643	2	Nut, Hex Lock 5/8-11
34	7097523	2	Fork, Pallet 48" x 4" x 2" (4,000 lb. Rating) - 8042 Only
	7097543	2	Fork, Pallet 48" x 4" x 2.25" (5,000 lb. Rating) - 10042/10054 Only
	7097533	2	Fork, Lumber (Not Shown)
	7085073	6	Fork, Blocking (Not Shown)
35	8307203	2	Washer, Flat Heavy
36	7070191	AR	Shim
37	4108232	1	Decal, Capacity Chart
38	7119341	1	Plate, Capacity

OUTRIGGERS (10042/10054 Only)

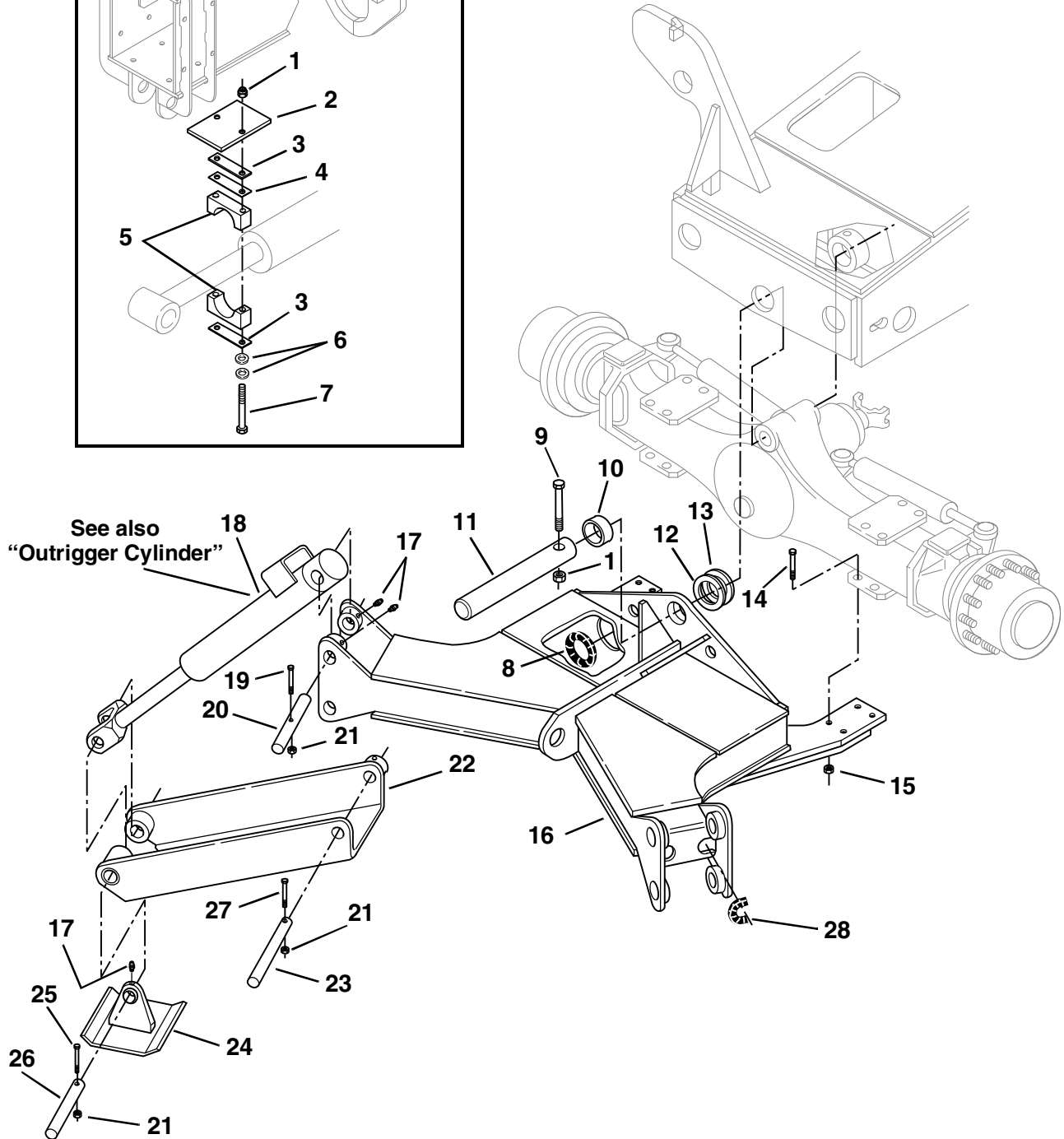
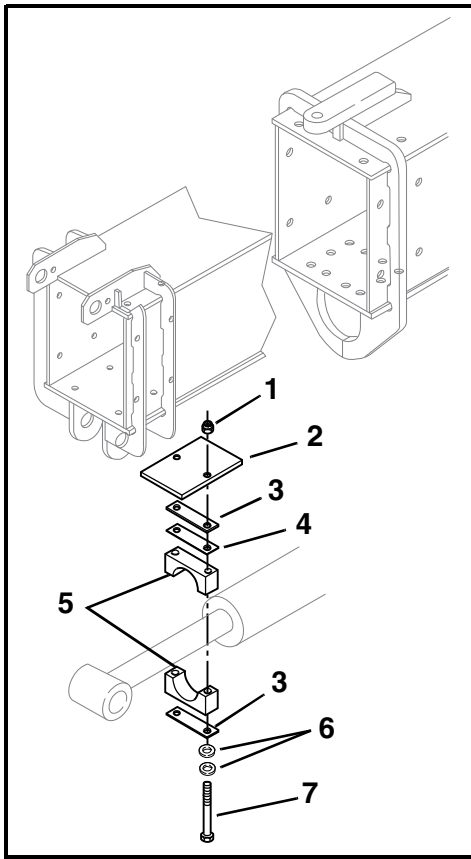

PH0402

OUTRIGGERS

(10042/10054 Only)

Item No.	Part Number	Qty.	Description
1	8305643	3	Nut, Hex Lock Elastic 5/8-11
2	7115432	1	Plate, Boom Stop 5-1/4" Long (S/N 0807 & Before)
	7110002	1	Plate, Boom Stop 12-1/4" Long (S/N 0808 & After)
3	8769159	2	Cover Plate
4	8769160	1	Safety Plate
5	8769158	1	Clamp, Single 3" (2 Halves)
6	8307107	AR	Washer, Flat 5/8"
7	8303717	2	HHCS, 5/8-11 x 7-1/2" Grade 5
8	7124491	2	Conduit, 1.0 I.D. x 15.5"
9	8303655	1	HHCS, 5/8-11 x 4-1/2" Grade 5
10	8065063	1	Bushing, 3" I.D. x 2" Long
11	7090832	1	Pin, Axle Pivot
12	8307912	1	Shim, 3.06 I.D. x .06"
13	8307913	1	Shim, 3.06 I.D. x .12"
14	8303794	8	HHCS, 3/4-10 x 3-1/2" Grade 8
15	8310067	8	Nut, Hex Lock Elastic 3/4-10
16	7090634	1	Frame, Outrigger
17	8520013	10	Grease Fitting
18	2716163	2	Cylinder, Outrigger
19	8310151	2	HHCS, 1/2-13 x 7" Grade 5
20	7090871	2	Pin, Cylinder Pivot
21	8305644	6	Nut, Hex Lock Elastic 1/2-13
22	7091373	2	Leg, Outrigger
23	7090891	2	Pin, Leg Pivot
24	7090822	2	Pad, Outrigger
25	8303629	2	HHCS, 1/2-13 x 4-1/2" Grade 5
26	7090951	2	Pin, Pad Pivot
27	8303628	2	HHCS, 1/2-13 x 3-3/4" Grade 5
28	7125801	4	Conduit, .75 I.D. x 4.0"

SWING CARRIAGE (Optional)

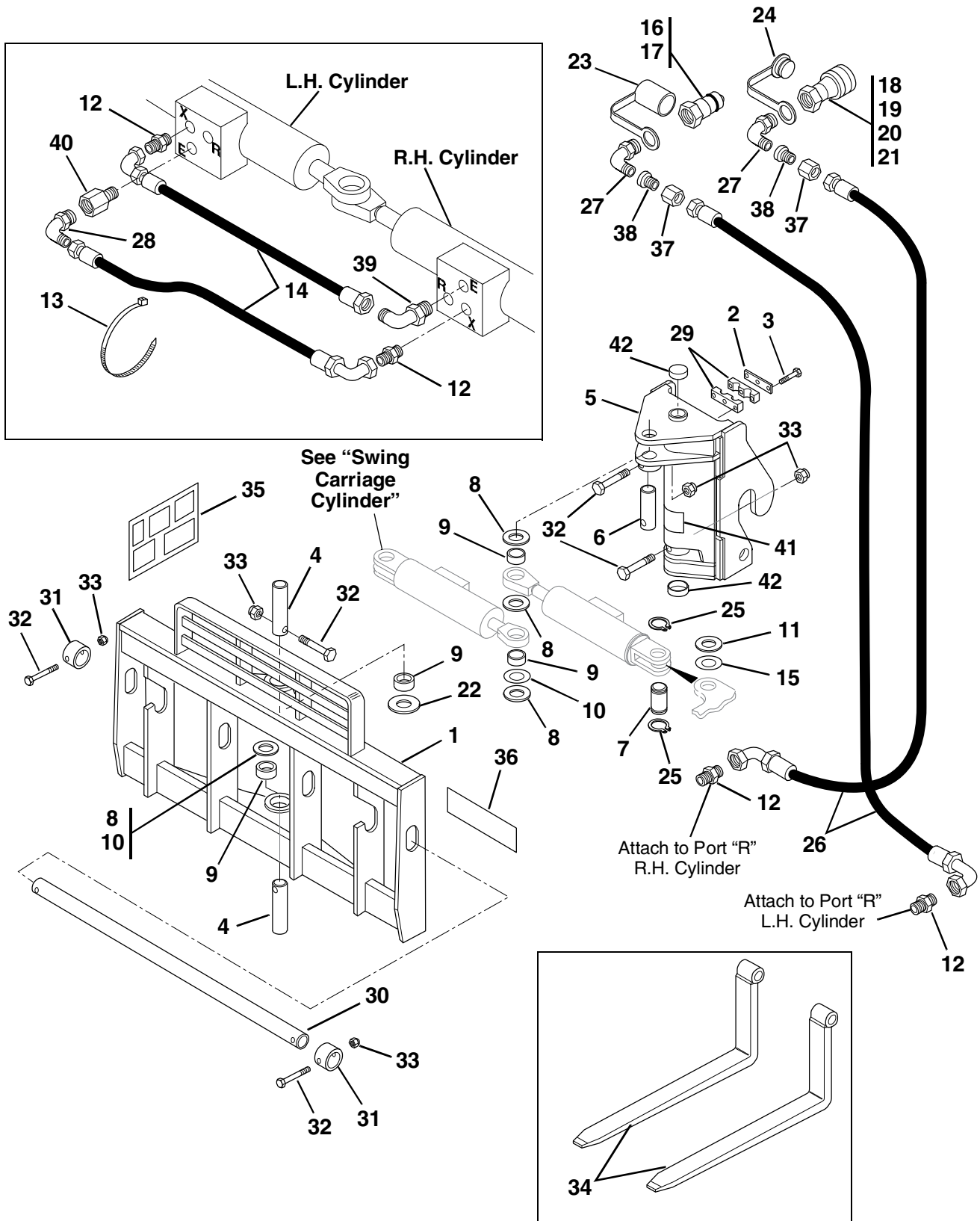

PH0560

SWING CARRIAGE

(Optional)

Item No.	Part Number	Qty.	Description
1	7111994	1	Carriage - 52"
	7110694	1	Carriage - 72"
2	6608621	1	Cover - Clamp
3	8303715	3	HHCS, 5/16-18 x 1-1/2"
4	7110702	2	Pin, Carriage Pivot
5	7110494	1	Base, Pivot
6	7110712	1	Pin, Cylinder Pivot (Rod End)
7	7110722	2	Pin, Cylinder Pivot (Base End)
8	8307918	AR	Shim, 2" I.D. x 10 Ga.
9	8065062	4	Bearing, Self Lube
10	8307904	AR	Shim, 2" I.D. x 18 Ga.
11	8310161	AR	Shim, 1-1/2" I.D. x 10 Ga.
12	8760113	4	Connector, Straight, SAE 4 - male JIC 37° x male str. thd. o-ring
13	8584001	4	Tie Wrap
14	6604662	2	Hose Assembly
15	8310160	AR	Shim, 1-1/2" I.D. x 18 Ga.
16	8430006	1	Quick Disconnect, Male, SAE 8-8ORB - female internal (Includes Item 17)
17	8640029	1	Seal, Nose (Not Shown)
18	8430005	1	Quick Disconnect, Female, SAE 8-8ORB - female internal (Includes Items 19, 20 & 21)
19	8640029	1	Seal, Nose (Not Shown)
20	8640028	1	Seal, Coupler Body (Not Shown)
21	8640032	1	Back-Up Ring, Coupler Body Seal (Not Shown)
22	7062922	1	Bearing, Thrust
23	8420053	1	Cap, Dust #8
24	8420055	1	Plug, Dust #8
25	8642207	4	Ring, Retaining
26	6611752	2	Hose Assembly
27	8760313	2	Elbow, 90° SAE 6-8 - male JIC 37° x male str. thd. o-ring
28	8760311	1	Elbow, 90° SAE 6 - male JIC 37° x male str. thd. o-ring
29	8769132	2	Clamp, Half
30	7128782	1	Shaft, Fork Pivot 52"
	7128802	1	Shaft, Fork Pivot 72"
31	7086471	2	Hub, Lock
32	8303634	5	HHCS, 5/8-11 x 4"
33	8305643	5	Nut, Hex Lock 5/8-11
34	7097523	2	Fork, Pallet 48" x 4" x 2" (4,000 lb. Rating) - 8042 Only
	7097543	2	Fork, Pallet 48" x 4" x 2.25" (5,000 lb. Rating) - 10042/10054 Only
	7097533	2	Fork, Lumber (Not Shown)
	7085073	6	Fork, Blocking (Not Shown)
35	4107692	2	Chart, Capacity
36	4107702	1	Decal, Danger - Tip Over Hazard
37	8760409	2	Nut, SAE 6 - JIC 37°
38	8760475	2	Reducer, Tube End, SAE 6-4 - JIC 37°
39	8770012	1	Elbow, 90° SAE 6-4 - male JIC 37° x male str. thd. o-ring
40	8770016	1	Reducer, SAE 4-6 - male str. thd. o-ring x female internal o-ring boss
41	4107712	1	Decal, Danger - No Truss Boom
42	8580315	2	Plug, Trim 2-1/2" Dia.

SHEET MATERIAL HANDLER (Optional)

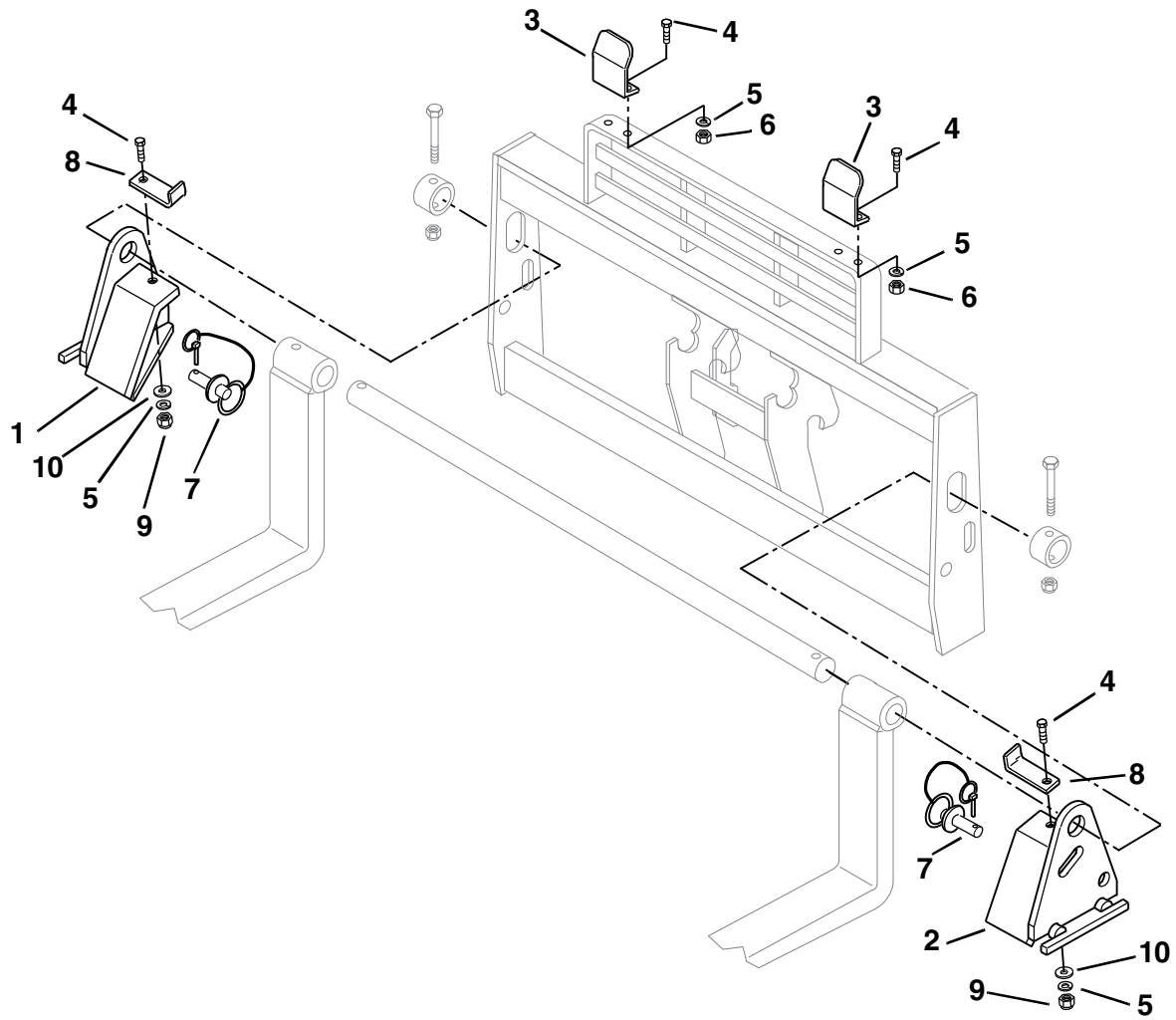

SHEET MATERIAL HANDLER

(Optional)

Item No.	Part Number	Qty.	Description
1	7112533	1	Fork Support, Right Side
2	7112523	1	Fork Support, Left Side
3	7112642	2	Backrest Extension, Top
4	8303626	6	HHCS, 1/2-13 x 1-1/2"
5	8307007	6	Washer, Lock 1/2"
6	8305012	4	Nut, Hex 1/2-13
7	8301456	2	Hitch Pin
8	7114941	2	Lock Bar
9	8305644	2	Nut, Hex Lock Elastic 1/2-13
10	8307112	2	Washer, Flat 1/2" LT

UTILITY BUCKET (Optional)

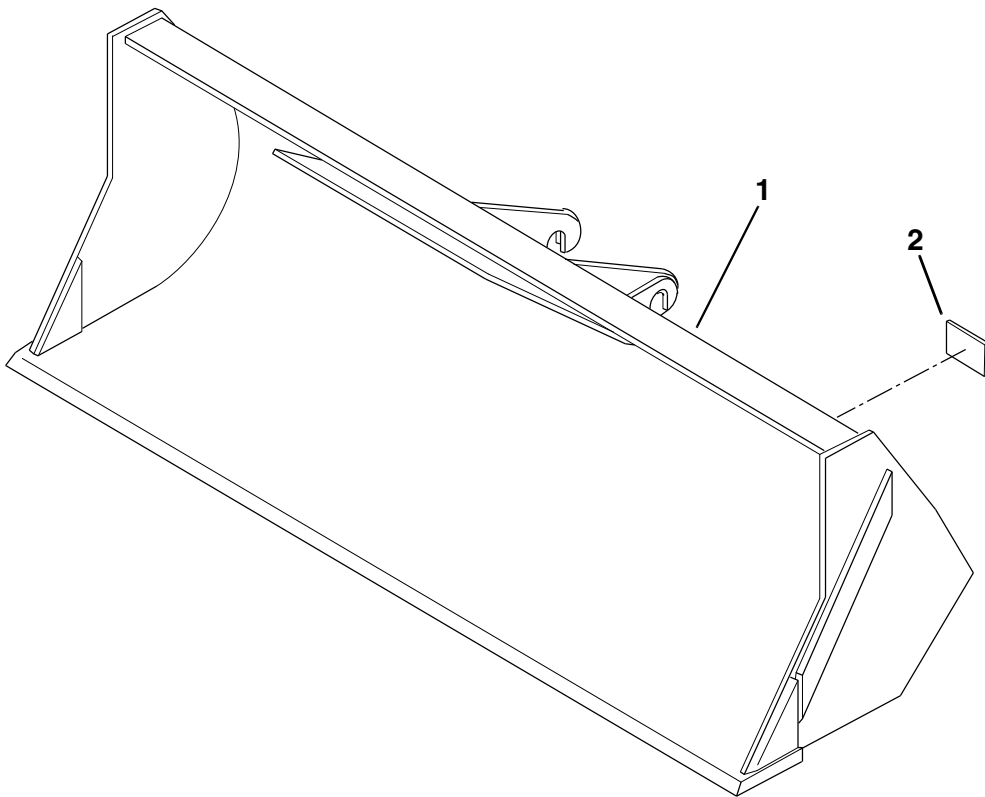

UTILITY BUCKET

(Optional)

Item No.	Part Number	Qty.	Description
1	7110744	1	Bucket, Utility, 1-1/4 cu. yd. (Includes Item 2)
2	4106561	1	Plate, Capacity

PRIMARY INTERMEDIATE BOOM - 10054

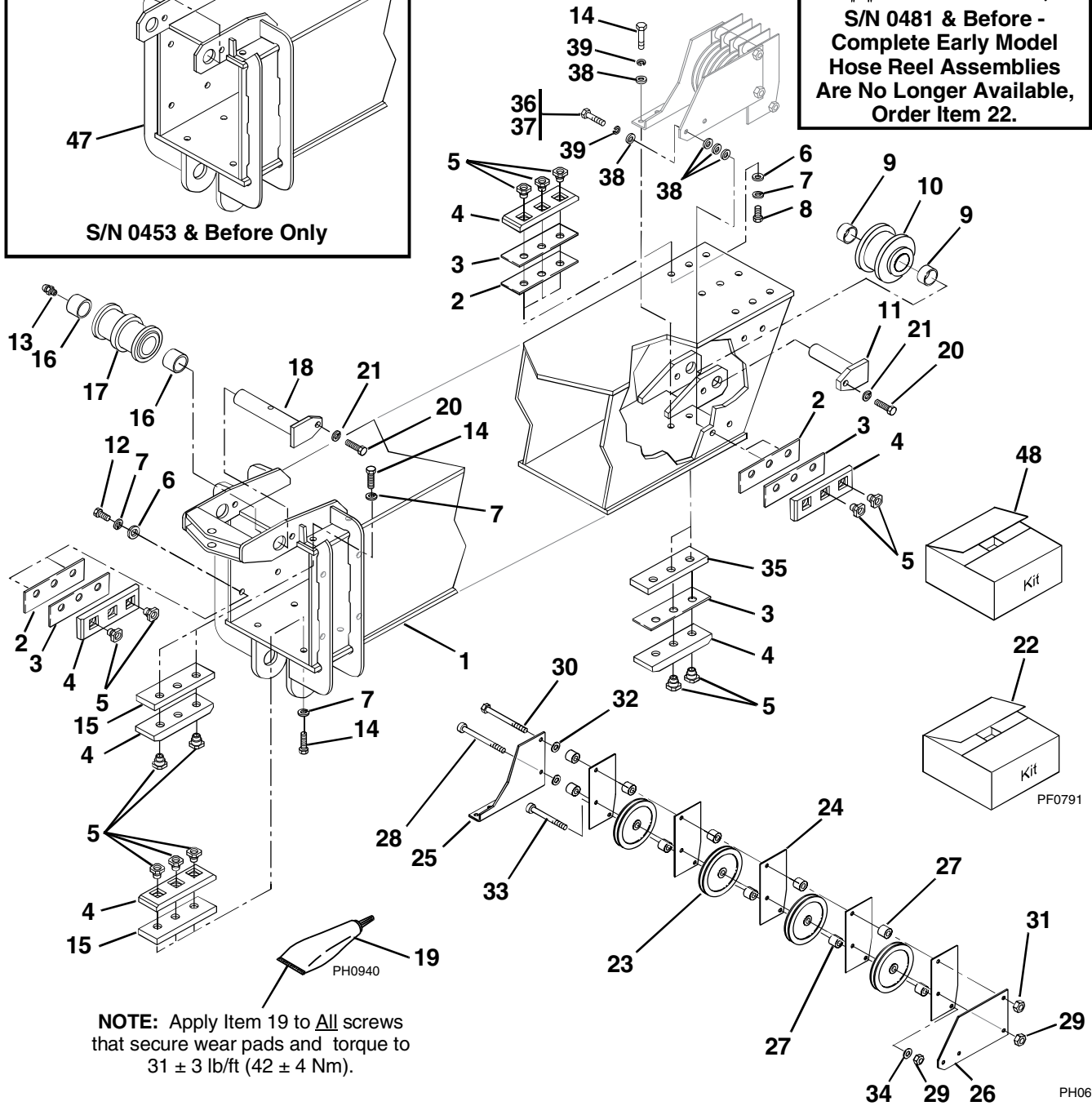
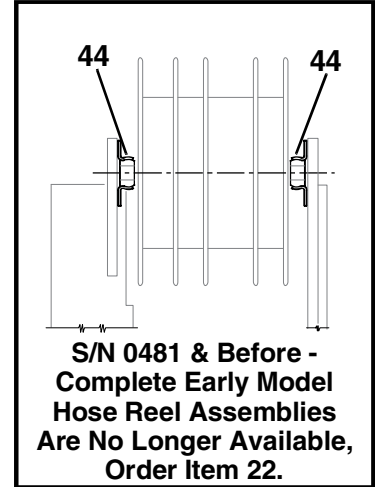
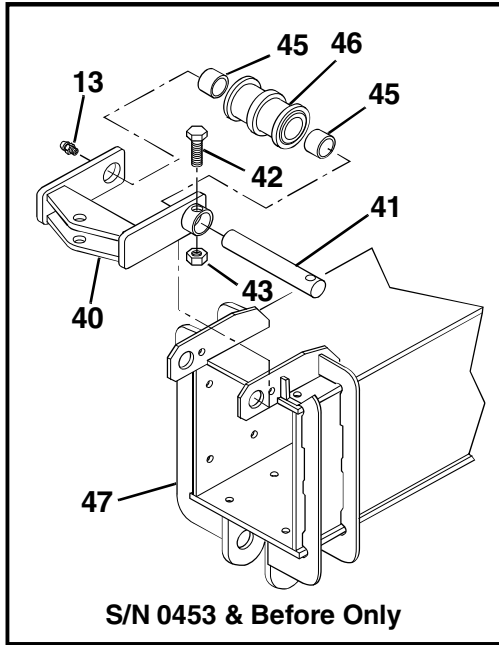

PRIMARY INTERMEDIATE BOOM - 10054

Item No.	Part Number	Qty.	Description
1	7118854	1	Primary Intermediate Boom (S/N 0454 & After)
2	7082362	AR	Shim, Wear Pad, (.13" thick)
3	7082342	AR	Shim, Wear Pad (.075" thick)
4	7111572	16	Wear Pad
5	7082311	37	Insert, Wear Pad
6	8307204	22	Washer, Flat 3/8"
7	8307005	37	Washer, Lock 3/8"
8	8303620	9	HHCS, 3/8-16 x 1"
9	NLA	2	Bushing, Chain Sheave, For Service, Order Kit P/N 7138980
10	NLA	1	Sheave, Retract Chain, For Service, Order Kit P/N 7138980
11	NLA	1	Pin, Retract Chain Sheave, For Service, Order Kit P/N 7138980
12	8303681	11	HHCS, 3/8-16 x 3/4"
13	8520001	1	Fitting, Lube 1/8" Straight
14	8303621	12	HHCS, 3/8-16 x 1-1/2"
15	7096882	2	Spacer, Wear Pad .62"
16	7126662	2	Bushing, Chain Sheave (S/N 0454 & After)
17	7114112	1	Sheave, Extend Chain (S/N 0454 & After)
18	7117572	1	Pin, Extend Chain Sheave (S/N 0454 & After)
19	8526036	AR	Tube, Thread Locking Compound .5cc
20	8303624	3	HHCS, 1/2-13 x 1"
21	8307007	2	Washer, Lock 1/2"
22	7117072	1	Kit, Hose Pulley (Includes Items 23 thru 39)
23	7116812	4	Roller Pulley
24	7116642	5	Divider
25	7116652	1	Bracket, Right Side
26	7116662	1	Bracket, Left Side
27	7116691	10	Spacer
28	8310235	1	Screw, Shoulder 1/2 x 5.00"
29	8305645	2	Nut, Lock 3/8-16 Elastic
30	8310209	1	HHCS, 1/2-13 x 6.00"
31	8305644	1	Nut, Lock 1/2-13 Elastic
32	8307206	2	Washer, Flat 1/2" Heavy (.109 thick)
33	8310245	1	Screw, Shoulder 1/2 x 4.00"
34	8307204	1	Washer, Flat 3/8" Heavy (.083 thick)
35	7096702	2	Spacer, Wear Pad (1/2" thick)
36	8303679	2	HHCS, 3/8 x 1.75"
37	8303675	2	HHCS, 3/8 x 1.25"
38	8307204	10	Washer, Flat 3/8"
39	8307005	4	Washer, Lock 3/8"
			ITEMS 40 thru 47 for S/N 0453 & Before
40	7110042	1	Yoke, Extend Chain
41	7117542	1	Pin, Extend Chain Sheave (Or: Order Kit 7117534 which includes greaseable sheave pins and bushings for both primary and secondary intermediate booms)
42	8303634	1	HHCS, 5/8-11 x 4"
43	8305643	1	Nut, Hex Lock ESNA 5/8-11
44	8065214	2	Bearing, Mini Side Flange Mount
45	7117502	2	Bushing, Extend Chain Sheave
46	7114112	1	Sheave, Extend Chain
47	NLA	1	Primary Intermediate Boom (Order Items 1, 16 thru 22)
			KITS
48	7138980	1	Kit, Retract Chain Sheave (Includes Items 9 thru 11, New Hardware for Rear Boom Cover and Instructions)

SECONDARY INTERMEDIATE BOOM - 10054

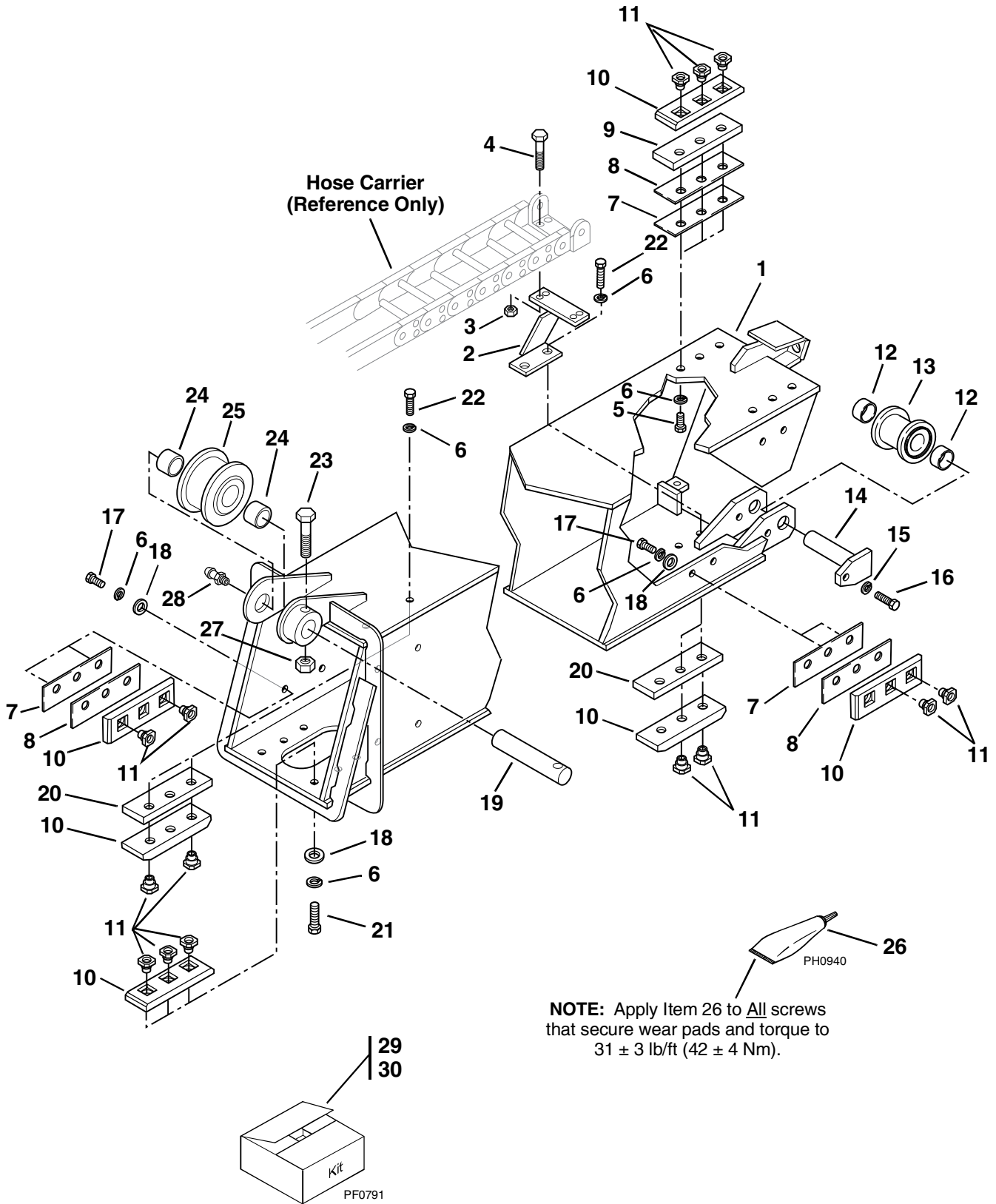

SECONDARY INTERMEDIATE BOOM - 10054

Item No.	Part Number	Qty.	Description
1	7117414	1	Secondary Intermediate Boom (S/N 0884 & Before)
	7118692	1	Kit, Secondary Intermediate Boom (S/N 0885 & After) includes clevis, link and hardware
2	7112732	1	Support, Hose Clamp
3	8305624	4	Nut, Hex Lock ESNA 1/4-20
4	8310026	4	HHCS, 1/4-20 x 3/4"
5	8303679	6	HHCS, 3/8-16 x 1-3/4"
6	8307005	34	Washer, Lock 3/8"
7	7082362	AR	Shim, Wear Pad, (.13" thick)
8	7082342	AR	Shim, Wear Pad, (.07" thick)
9	7096882	2	Spacer, Wear Pad, .62"
10	7111572	15	Wear Pad
11	7082311	34	Insert, Wear Pad
12	NLA	2	Bushing, Chain Sheave, For Service, Order Kit P/N 7138980
13	NLA	1	Sheave, Retract Chain, For Service, Order Kit P/N 7138980
14	NLA	1	Pin, Retract Chain Sheave, For Service, Order Kit P/N 7138980
15	8307007	1	Washer, Lock 1/2"
16	8303624	2	HHCS, 1/2-13 x 1"
17	8303681	11	HHCS, 3/8-16 x 3/4"
18	8307204	18	Washer, Flat 3/8"
19	NLA	1	Pin, Extend Chain Sheave (S/N 0453 & Before) For Service, Order Kit P/N 7117534
	7117582	1	Pin, Extend Chain Sheave (S/N 0454 & After)
20	7096702	3	Spacer, Wear Pad .50"
21	8303620	6	HHCS, 3/8-16 x 1"
22	8303621	6	HHCS, 3/8-16 x 1-1/2"
23	8303634	1	HHCS, 5/8-11 x 4"
24	NLA	2	Bushing, Chain Sheave (S/N 0453 & Before) For Service, Order Kit P/N 7117534
	7117502	2	Bushing, Chain Sheave (S/N 0454 & After)
25	7114032	1	Sheave, Extend Chain
26	8526036	AR	Tube, Thread Locking Compound .5cc
27	8305643	1	Nut, Hex Lock ESNA 5/8-11
28	8520001	1	Fitting, Lube 1/8" Straight
			<u>KITS</u>
29	7138980	1	Kit, Retract Chain Sheave (Includes Items 12 thru 14, New Hardware for Rear Boom Cover and Instructions)
30	7117534	1	Kit, Extend Chain Sheave (S/N 0453 & Before) includes greaseable sheave pins and bushings for both primary and secondary intermediate booms

INNER BOOM - 10054

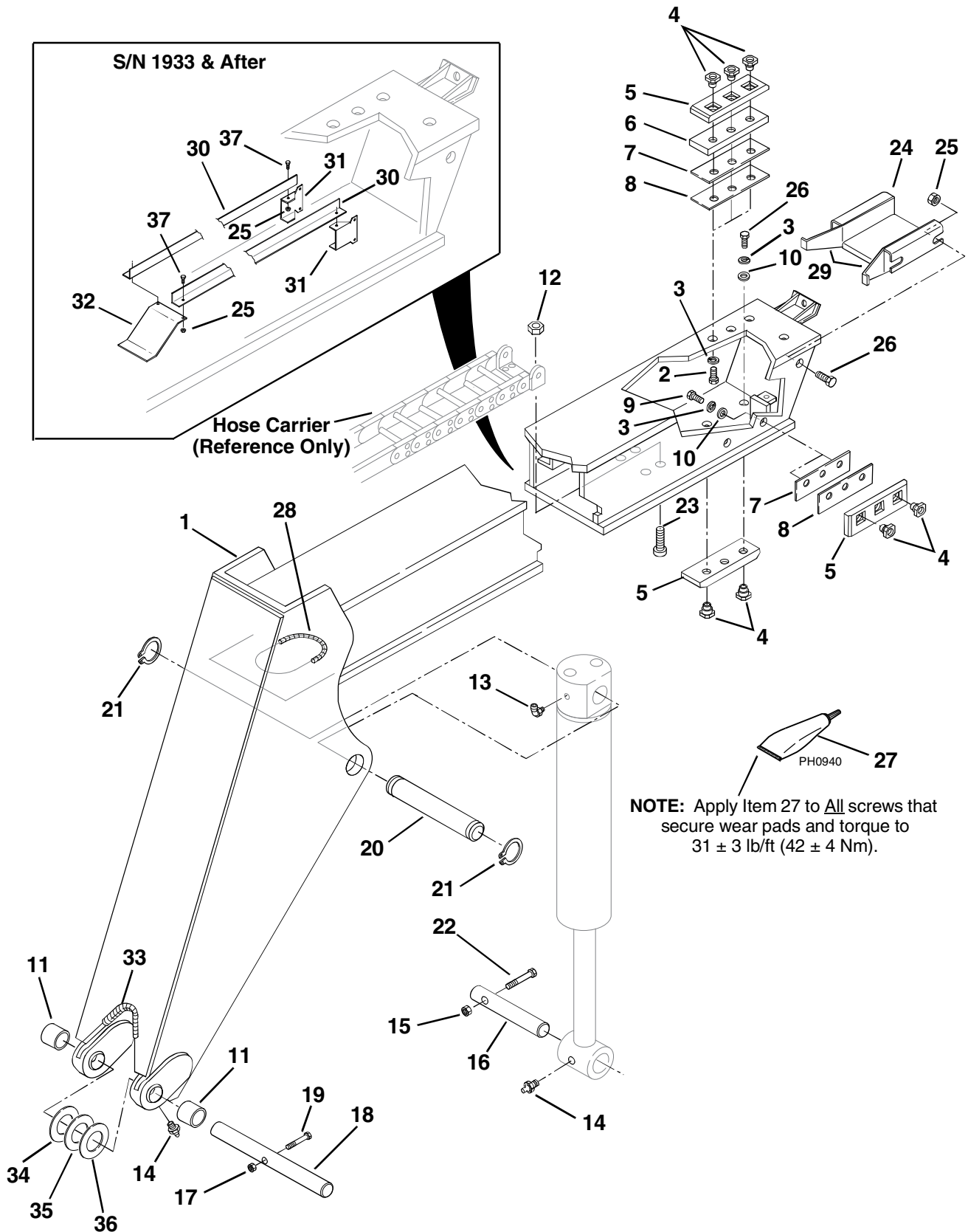

PH0662

INNER BOOM - 10054

Item No.	Part Number	Qty.	Description
1	7118682	1	Kit, Inner Boom (S/N 0884 & Before) includes bushings, chain links, hardware and chain clevis
	7117133	1	Inner Boom (S/N 0885 & After)
2	8303621	6	HHCS, 3/8-16 x 1-1/2"
3	8307005	16	Washer, Lock 3/8"
4	7082311	16	Insert, Wear Pad
5	7111572	7	Wear Pad
6	7096702	2	Spacer, Wear Pad, .50"
7	7082362	AR	Shim, Wear Pad, (.13" thick)
8	7082342	AR	Shim, Wear Pad, (.07" thick)
9	8303681	10	HHCS, 3/8-16 x 3/4"
10	8307204	10	Washer, Flat 3/8"
11	7095312	2	Bushing, Quick Attach Pivot
12	8305624	4	Nut, Hex Lock ESNA 1/4-20
13	8520021	1	Fitting, Lube, 1/8" 90°
14	8520013	3	Fitting, Lube, 1/8" Straight
15	8305644	1	Nut, Hex Lock Elastic 1/2-13
16	7083992	1	Pin, Attachment Tilt Cylinder (rod end)
17	8305643	1	Nut, Hex Lock Elastic 5/8-11
18	7095352	1	Pin, Pivot, Quick Attach
19	8303666	1	HHCS, 5/8-11 x 5"
20	7095522	1	Pin, Attachment Tilt Cylinder (base end)
21	8642224	2	Ring, Retaining. 2" DIA.
22	8303772	1	HHCS, 1/2-13 x 5"
23	8303540	4	HHCS, 1/4-20 x 1"
24	7114922	1	Guide
25	8305645	6	Nut, Hex Lock ESNA 3/8-16
26	8303620	5	HHCS, 3/8-16 x 1"
27	8526036	AR	Tube, Thread Locking Compound .5cc
28	7125811	1	Conduit, Plastic 3/4 x 8.00
29	5746411	2	Molding, 3.0"
30	7110172	2	Hose Carrier, Guide (S/N 1933 & After)
31	7127862	2	Guide Support, Rear (S/N 1933 & After)
32	7127852	1	Guide Support, Front (S/N 1933 & After)
33	7125741	1	Molding, Edge Protector
34	8307918	2	Washer, Shim 2.00 x 3.50 x 0.134
35	8310093	AR	Washer, Shim 2.00 x 3.50 x 0.075
36	8307904	AR	Washer, Shim 2.00 x 3.50 x 0.048
37	8303679	4	HHCS, 3/8-16 x 1.75

BOOM EXTEND CHAINS - 8042 AND 10042

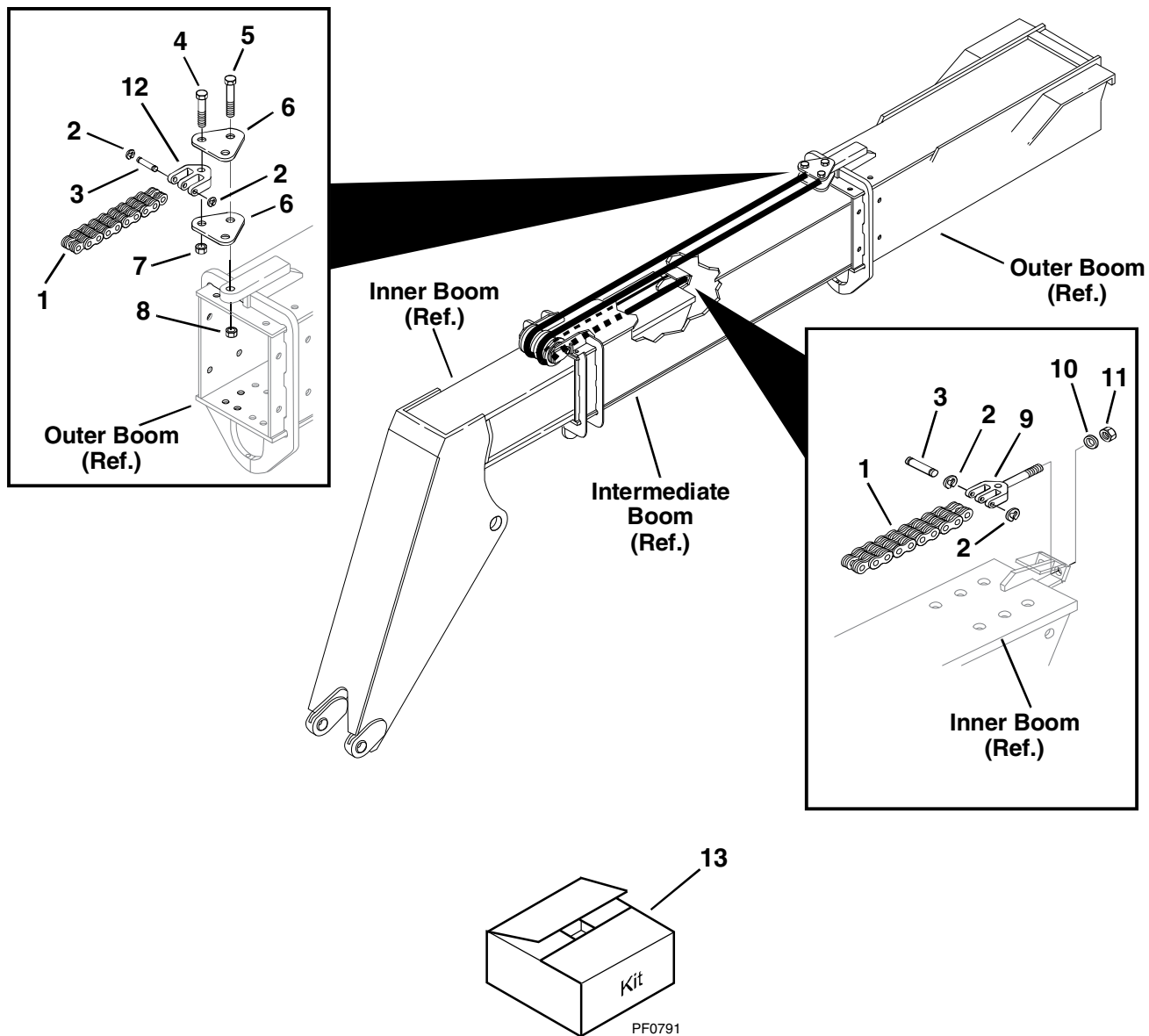

BOOM EXTEND CHAINS - 8042 AND 10042

Item No.	Part Number	Qty.	Description
1	NLA	2	Chain, 4 x 6 Link - 194.25" Long (S/N 11144 & Before) (For Service, Order Kit P/N 7138738)
	8127014	2	Chain, 6 x 6 Link (S/N 11145 & After)
2	8642237	8	Retaining Ring, 1/4" Dia.
3	8124126	4	Pin, Chain Clevis
4	8310019	2	Bolt, Shoulder 3/8-16 x 1-1/2"
5	8310020	1	Bolt, Shoulder 1/2-13 x 1-1/2"
6	7089781	2	Yoke, Extend Chain
7	8305645	2	Nut, Hex Lock Elastic 3/8-16
8	8305644	1	Nut, Hex Lock Elastic 1/2-13
9	NLA	2	Clevis, 4 x 6 Chain (S/N 11144 & Before) (For Service, Order Kit P/N 7138738)
	7119362	2	Clevis, 6 x 6 Chain (S/N 11145 & After)
10	8307104	2	Washer, Flat 3/4"
11	8305646	2	Nut, Hex Lock Elastic 3/4-16
12	NLA	2	Clevis, 4 x 6 Chain (S/N 11144 & Before) (For Service, Order Kit P/N 7138738)
	7119372	2	Clevis, 6 x 6 Chain (S/N 11145 & After)
			<u>KITS</u>
13	7138738	1	Kit, Extend Chain (Replaces 4 x 6 Link Chain with 6 x 6 Link Chain)

BOOM RETRACT CHAIN - 8042 AND 10042 (S/N 1084 & Before)

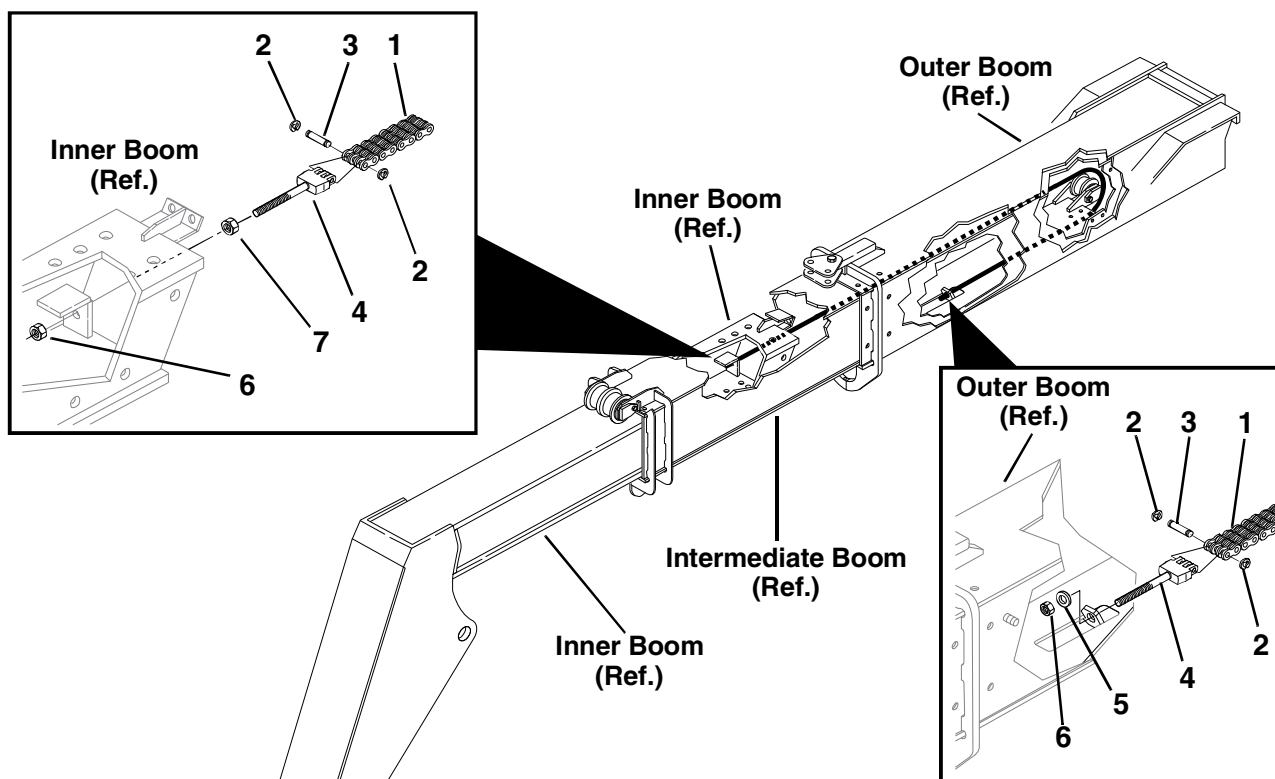

BOOM RETRACT CHAIN - 8042 AND 10042

(S/N 1084 & Before)

Item No.	Part Number	Qty.	Description
1	7120191	1	Kit, 6 x 6 Retract Chain (Includes 6 x 6 chain, 4 of Item 2, 2 of Item 3 & 2 of Item 4)
2	8642237	4	Retaining Ring, 1/4" Dia.
3	8124126	2	Pin, Chain Clevis
4	7119362	2	Clevis, 6 x 6 Chain
5	8307104	1	Washer, Flat 3/4"
6	8305646	2	Nut, Hex Lock Elastic 3/4-16
7	8305018	1	Nut, Hex 3/4-16

BOOM RETRACT CHAIN - 8042 AND 10042 (S/N 1085 & After)

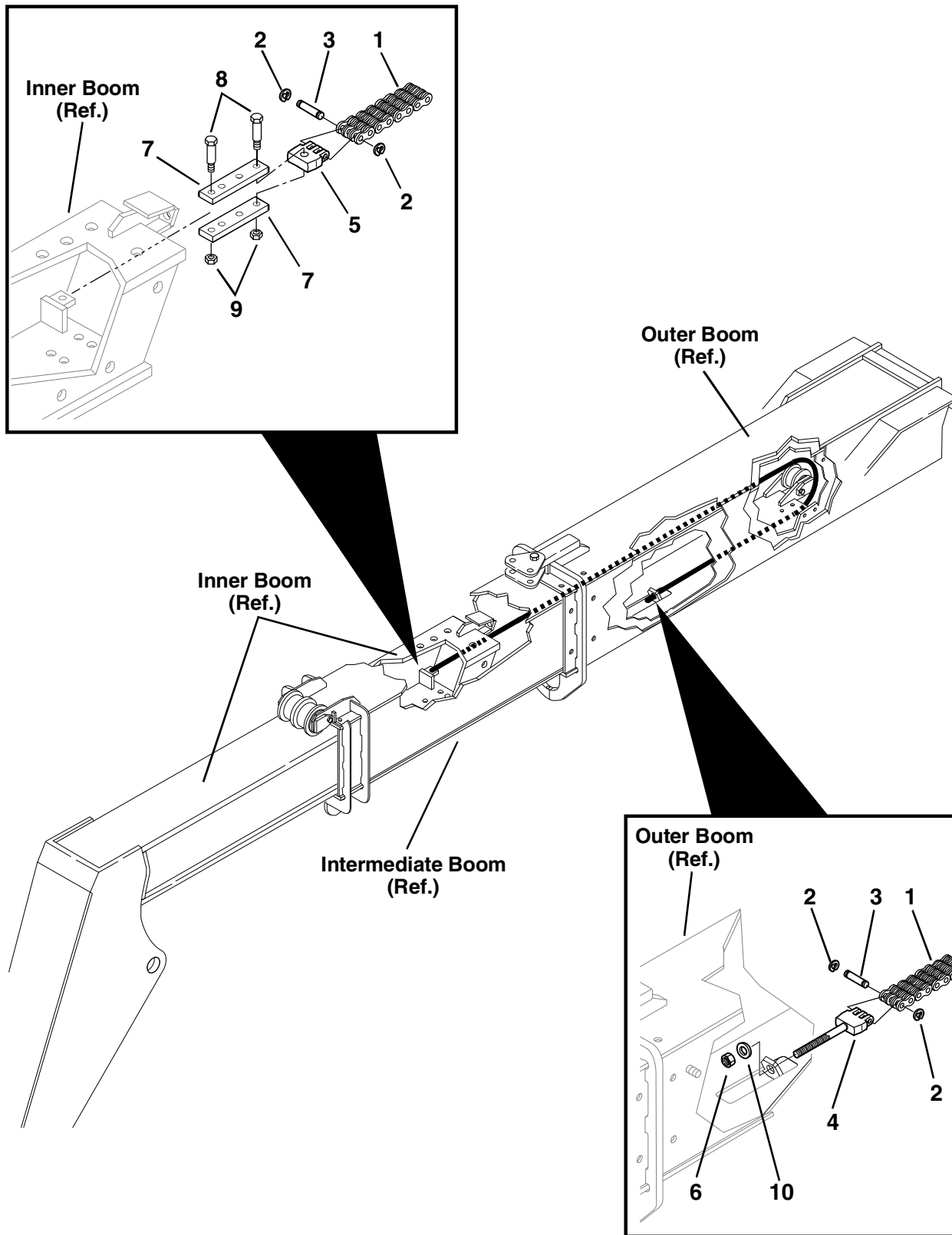

PH0831

BOOM RETRACT CHAIN - 8042 AND 10042

(S/N 1085 & After)

Item No.	Part Number	Qty.	Description
1	7119351	1	Kit, 6 x 6 Retract Chain (Includes 6 x 6 chain, 4 of Item 2, 2 of Item 3, 1 Item 4 & 1 Item 5)
2	8642237	4	Retaining Ring, 1/4" Dia.
3	8124126	2	Pin, Chain Clevis
4	7119362	1	Clevis, 6 x 6 Chain
5	7119372	1	Clevis, 6 x 6 Chain
6	8305646	1	Nut, Hex Lock Elastic 3/4-16
7	7117031	2	Link, Chain Anchor
8	8310019	2	Bolt, Shoulder 1/2 x 1-1/2"
9	8305645	2	Nut, Lock Elastic 3/8-16
10	8307104	1	Washer, Flat 3/4"

BOOM EXTEND CHAINS - 10054

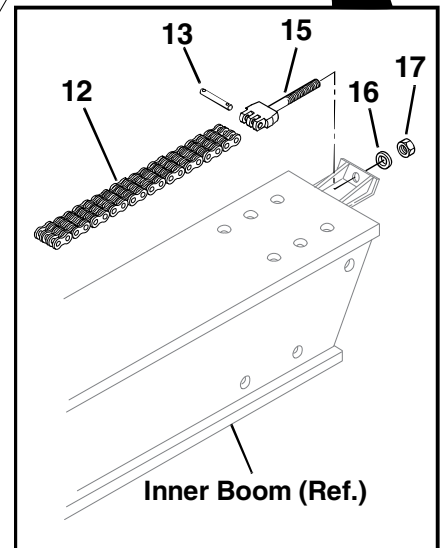
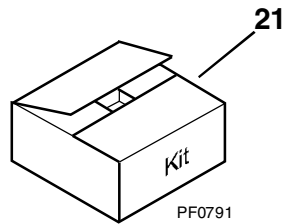
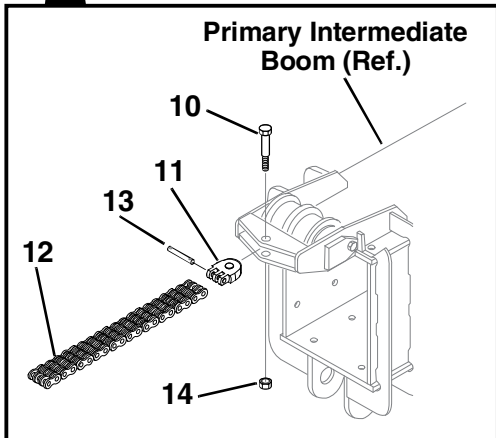
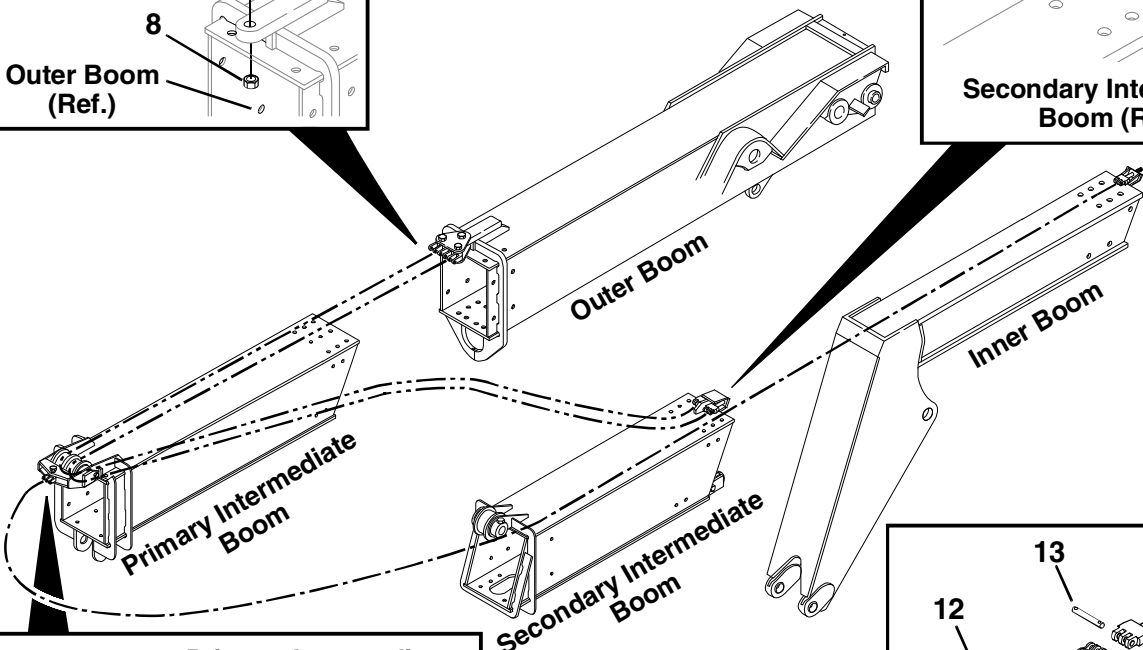
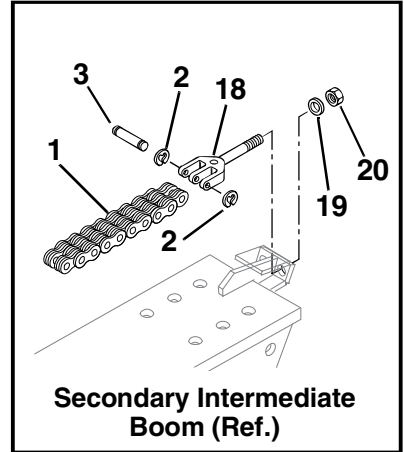
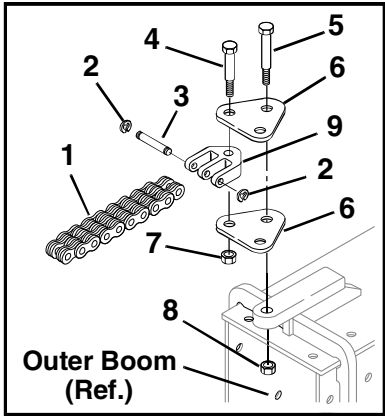
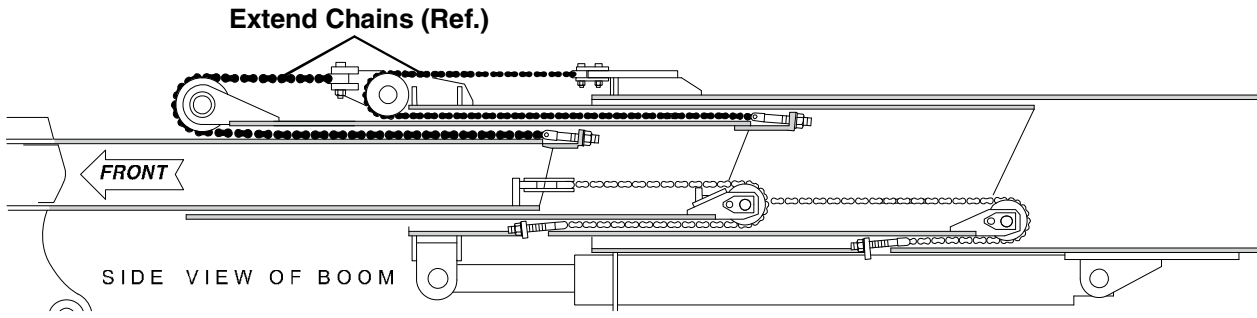

PH0861

BOOM EXTEND CHAINS - 10054

Item No.	Part Number	Qty.	Description
1	NLA	2	Chain, 4 x 6 Link - 194.25" Long (S/N 11144 & Before) (For Service, Order Kit 7138738)
	8127014	2	Chain, 6 x 6 Link - 194.25" Long (S/N 11145 & After)
2	8642237	8	Retaining Ring, 1/4" Dia.
3	8124126	4	Pin, Chain Clevis
4	8310019	2	Bolt, Shoulder 3/8-16 x 1-1/2"
5	8310020	1	Bolt, Shoulder 1/2-13 x 1-1/2"
6	7089781	2	Yoke, Extend Chain
7	8305645	2	Nut, Hex Lock Elastic 3/8-16
8	8305644	1	Nut, Hex Lock Elastic 1/2-13
9	NLA	2	Clevis, 4 x 6 Chain (S/N 11144 & Before) (For Service, Order Kit P/N 7138738)
	7119372	2	Clevis, 6 x 6 Chain (S/N 11145 & After)
10	8310205	1	Bolt, Shoulder 5/8-11 x 2-1/2"
11	7113982	1	Clevis, 6 x 6 Chain
12	8127009	1	Chain, 6 x 6 Link - 193" Long
13	8124131	2	Pin, Chain Clevis (Includes two cotter pins)
14	8305643	1	Nut, Lock Elastic 5/8-11
15	7113952	1	Clevis, 6 x 6 Chain
16	8310066	1	Washer, Flat 1"
17	8310210	1	Nut, Lock Elastic 1" - 14
18	NLA	2	Clevis, 4 x 6 Chain (S/N 11144 & Before) (For Service, Order Kit P/N 7138738)
	7119362	2	Clevis, 6 x 6 Chain (S/N 11145 & After)
19	8307104	2	Washer, Flat 3/4"
20	8305646	2	Nut, Lock Elastic 3/4-16
			<u>KITS</u>
21	7138738	1	Kit, Extend Chain (Replaces 4 x 6 Link Chain with 6 x 6 Link Chain)

BOOM RETRACT CHAINS - 10054

(S/N 0884 & Before)

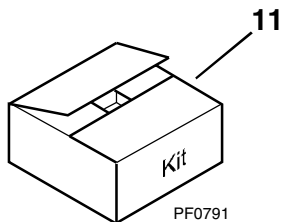
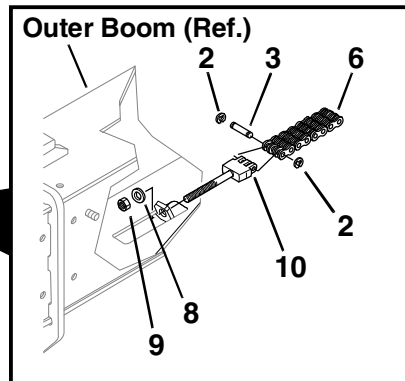
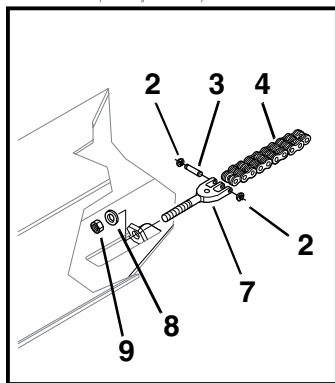
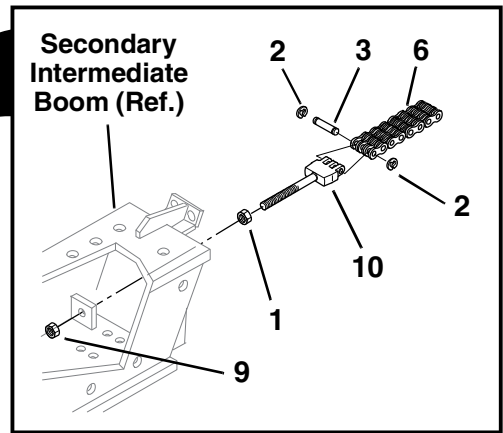
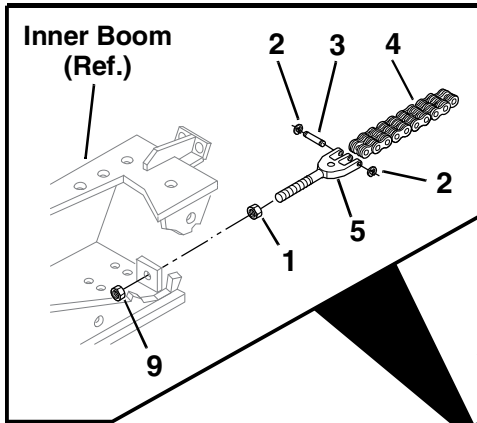
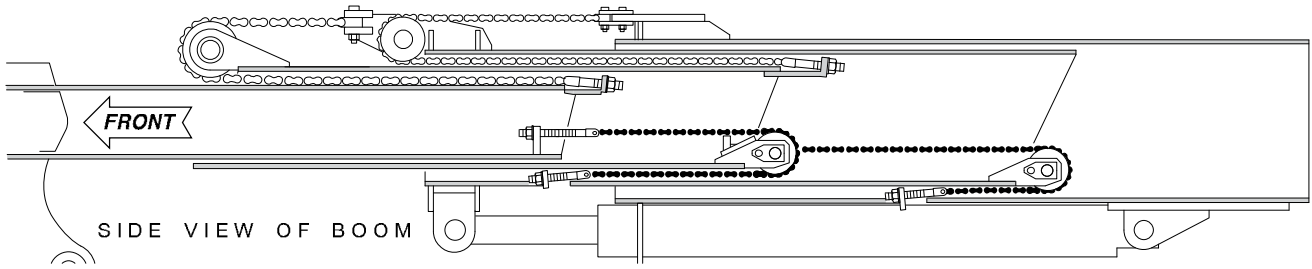

PH0891

BOOM RETRACT CHAINS - 10054 (S/N 0884 & Before)

Item No.	Part Number	Qty.	Description
1	8305018	1	Nut, Hex Jam 3/4-16
2	8642237	8	Retaining Ring, 1/4"
3	8124126	4	Pin, Chain Clevis
4	NLA	1	Chain, 4 x 6 - 164.25" Long (For Service, Order Kit P/N 7120191)
5	NLA	2	Clevis, 4 x 6 Chain (For Service, Order Kit P/N 7120191)
6	8127008	1	Chain, 6 x 6 - 164.25" Long
7	NLA	1	Clevis, 4 x 6 Chain (For Service, Order Kit P/N 7120191)
8	8307104	2	Washer, Flat 3/4"
9	8305646	4	Nut, Hex Lock Elastic 3/4-16
10	7119362	2	Clevis, 6 x 6 Chain
			<u>KITS</u>
11	7120191	1	Kit, Retract Chain (Replaces 4 x 6 Link Chain with 6 x 6 Link Chain)

BOOM RETRACT CHAINS - 10054

(S/N 0885 thru 1084)

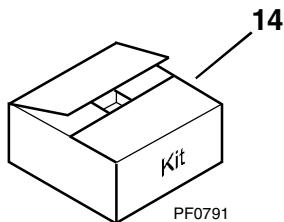
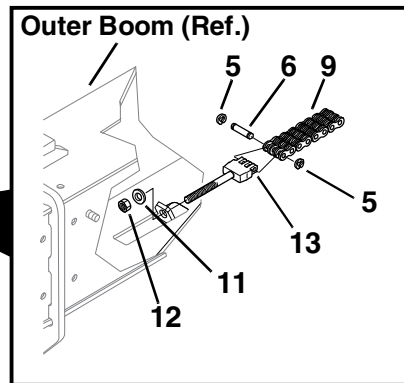
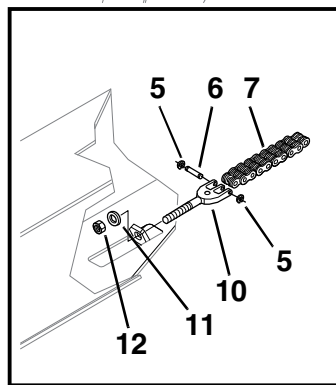
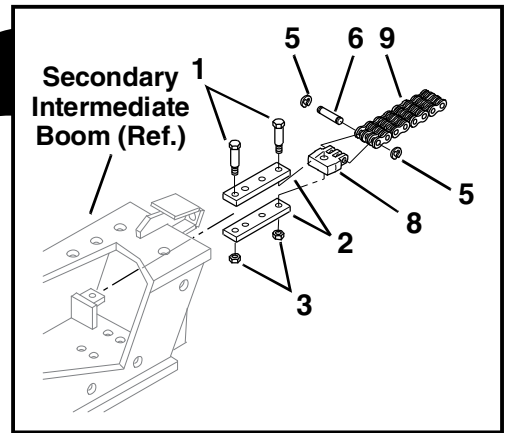
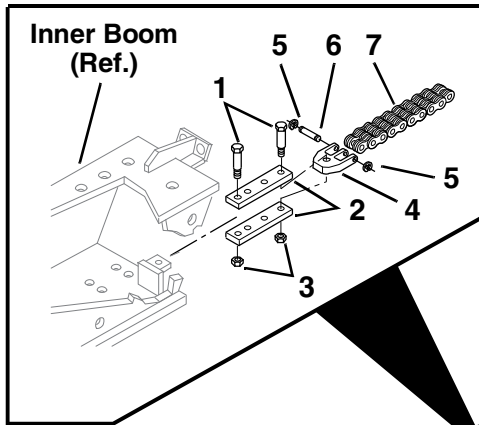
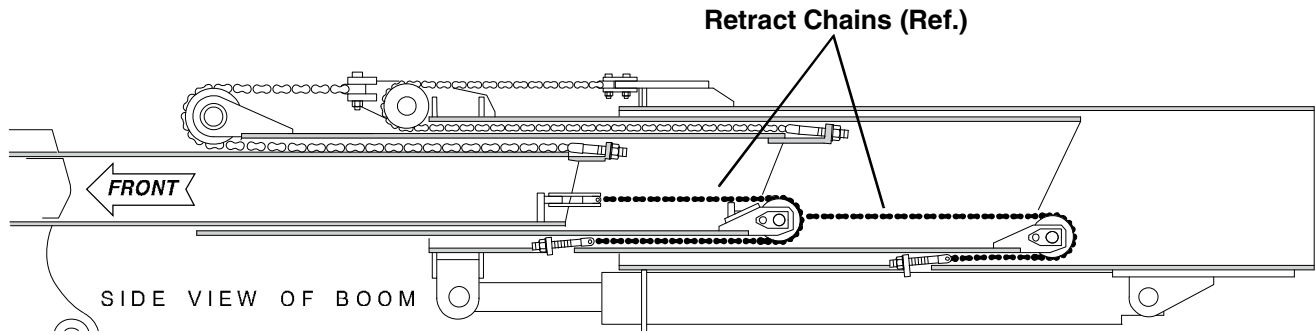

PH0870

BOOM RETRACT CHAINS - 10054

(S/N 0885 thru 1084)

Item No.	Part Number	Qty.	Description
1	8310019	4	Bolt, Shoulder 3/8-16 x 1-1/2
2	7117031	4	Link
3	8305645	4	Nut, Hex Lock Elastic 3/8-16
4	NLA	1	Clevis, 4 x 6 Chain (For Service, Order Kit P/N 7119351)
5	8642237	8	Retaining Ring, 1/4"
6	8124126	4	Pin, Chain Clevis
7	NLA	1	Chain, 4 x 6 - 164.25" Long (For Service, Order Kit P/N 7119351)
8	7119372	1	Clevis, 6 x 6 Chain
9	8127008	1	Chain, 6 x 6 Link - 164.25" Long
10	NLA	1	Clevis, 4 x 6 Chain (For Service, Order Kit P/N 7119351)
11	8307104	2	Washer, Flat 3/4"
12	8305646	2	Nut, Hex Lock Elastic 3/4-16
13	7119362	1	Clevis, 6 x 6 Chain
			<u>KITS</u>
14	7119351	1	Kit, Retract Chain (Replaces 4 x 6 Link Chain with 6 x 6 Link Chain)

BOOM RETRACT CHAINS - 10054

(S/N 1085 & After)

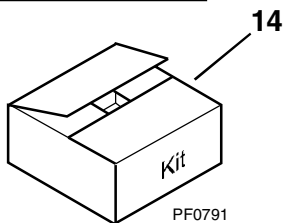
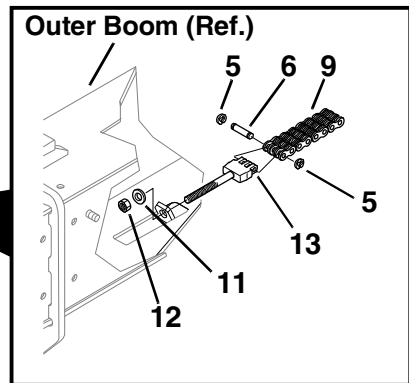
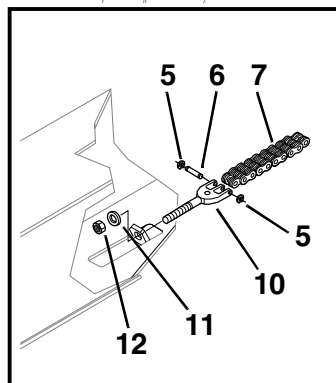
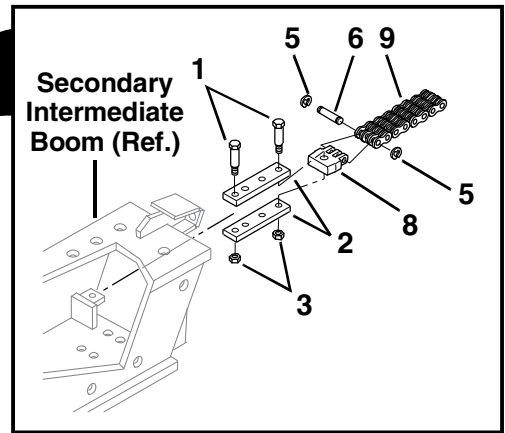
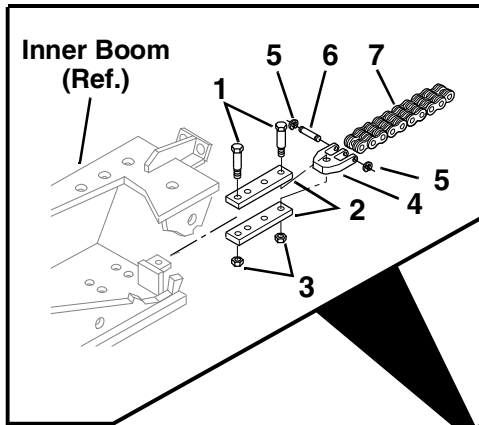
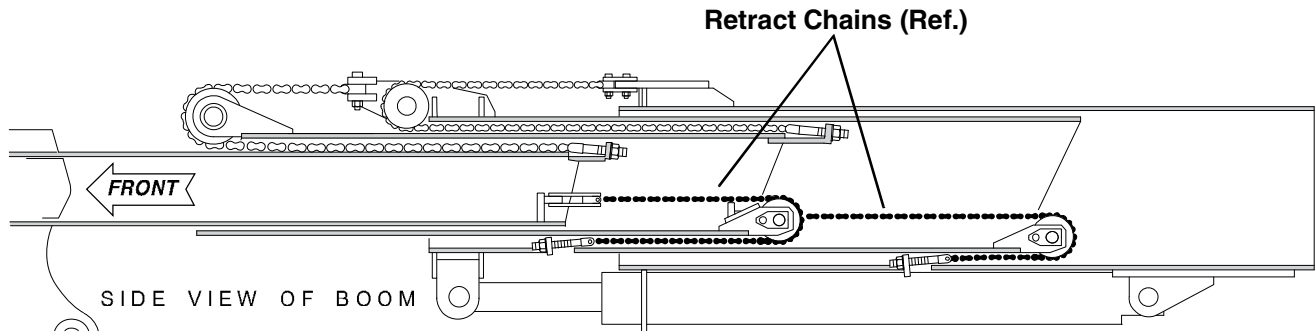

PH0870

BOOM RETRACT CHAINS - 10054

(S/N 1085 & After)

Item No.	Part Number	Qty.	Description
1	8310019	4	Bolt, Shoulder 3/8-16 x 1-1/2"
2	7117031	4	Link
3	8305645	4	Nut, Hex Lock Elastic 3/8-16
4	NLA	1	Clevis, 4 x 6 Chain (S/N 11568 & Before) (For Service, Order Kit P/N 7119351)
	7119372	1	Clevis, 6 x 6 Chain (S/N 11569 & After)
5	8642237	8	Retaining Ring 1/4"
6	8124126	4	Pin, Chain Clevis
7	NLA	1	Chain, 4 x 6 Link - 164.25" Long (S/N 11568 & Before) (For Service, Order Kit P/N 7119351)
	8127008	1	Chain, 6 x 6 Link - 164.25" Long (S/N 11569 & After)
8	7119372	1	Clevis, 6 x 6 Chain
9	8127008	1	Chain, 6 x 6 Link - 164.25" Long
10	NLA	1	Clevis, 4 x 6 Chain (S/N 11568 & Before) (For Service, Order Kit P/N 7119351)
	7119362	1	Clevis, 6 x 6 Chain (S/N 11569 & After)
11	8307104	2	Washer, Flat 3/4"
12	8305646	2	Nut, Hex Lock Elastic 3/4-16
13	7119362	1	Clevis, 6 x 6 Chain
			<u>KITS</u>
14	7119351	1	Kit, Retract Chain (Replaces 4 x 6 Link Chain with 6 x 6 Link Chain)

TRUSS BOOM 12 AND 15 FT. (Optional)

**12 ft. Truss Boom
8042 Only**

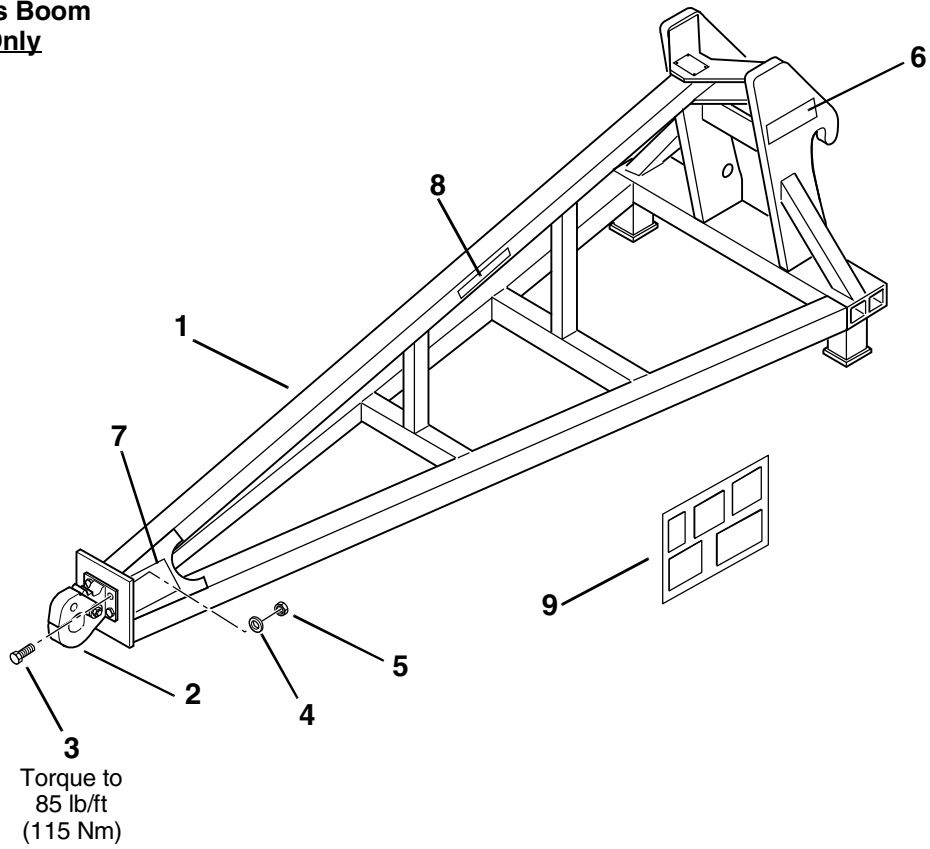

**15 ft. Truss Boom
10042 & 10054 Only**

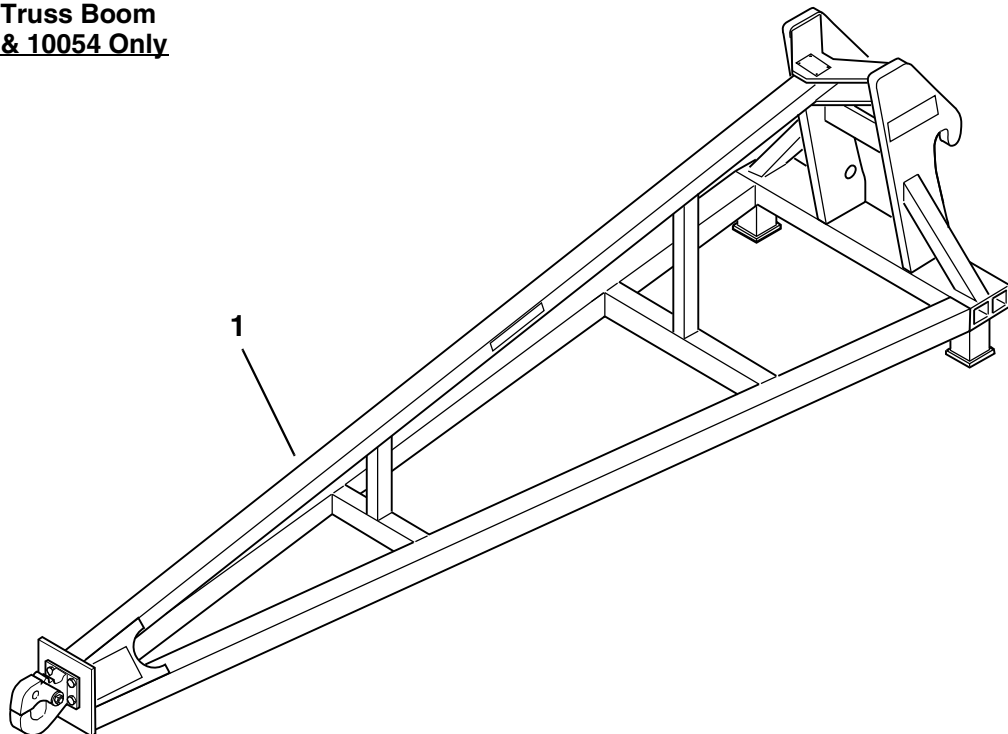

PH0970

TRUSS BOOM 12 AND 15 FT. (Optional)

Item No.	Part Number	Qty.	Description
1	7113024	1	12' Truss Boom - 8042 (Includes Items 2 thru 9)
	7112804	1	15' Truss Boom - 10042 &10054 (Includes Items 2 thru 9)
2	8382017	1	Pintle Hook
3	8310195	4	HHCS, 1/2-13 x 1.75"
4	8307112	4	Washer, Plain 1/2 SAE
5	8305644	4	Nut, Hex Lock Elastic 1/2-13
6	4107182	2	Decal, Name
7	4107822	2	Decal, Swinging Load
8	4107832	2	Decal, Length/Capacity
9	4107812	2	Chart, Capacity

SECTION 10

GENERAL TROUBLESHOOTING

HYDRAULIC

Hydraulic Diagnostic Test Equipment	289
8042 Hydraulic Diagram & Testing (S/N 1167 & Before)	290 - 291
8042 Hydraulic Diagram & Testing (S/N 1168 thru 2194)	292 - 293
8042 Hydraulic Diagram & Testing (S/N 2195 thru 9908)	294 - 295
8042 Hydraulic Diagram & Testing (S/N 9909 & After)	296 - 297
10042 Hydraulic Diagram & Testing (S/N 1167 & Before)	298 - 299
10042 Hydraulic Diagram & Testing (S/N 1168 thru 2194)	300 - 301
10042 Hydraulic Diagram & Testing (S/N 2195 thru 9908)	302 - 303
10042 Hydraulic Diagram & Testing (S/N 9909 & After)	304 - 305
10054 Hydraulic Diagram & Testing (S/N 1167 & Before)	306 - 307
10054 Hydraulic Diagram & Testing (S/N 1168 thru 2194)	308 - 309
10054 Hydraulic Diagram & Testing (S/N 2195 thru 9908)	310 - 311
10054 Hydraulic Diagram & Testing (S/N 9909 & After)	312 - 313
8042/10042/10054 Variable Volume Load Sensing Pump Flow Meter Diagram (S/N 9908 & Before)	314
8042/10042/10054 Variable Volume Load Sensing Pump Flow Meter Diagram (S/N 9909 & After)	315
8042/10042 Hoist and Extend Circuits (S/N 8540 & Before)	316
8042/10042 Hoist and Extend Schematic (S/N 8540 & Before)	317
8042/10042 Hoist and Extend Circuits (S/N 8541 thru 9908)	318
8042/10042 Hoist and Extend Schematic (S/N 8541 thru 9908)	319
8042/10042 Hoist and Extend Circuits (S/N 9909 & After)	320
8042/10042 Hoist and Extend Schematic (S/N 9909 & After)	321
10054 Hoist and Extend Circuits (S/N 8540 & Before)	322
10054 Hoist and Extend Schematic (S/N 8540 & Before)	323
10054 Hoist and Extend Circuits (S/N 8541 thru 9908)	324
10054 Hoist and Extend Schematic (S/N 8541 thru 9908)	325
10054 Hoist and Extend Circuits (S/N 9909 & After)	326
10054 Hoist and Extend Schematic (S/N 9909 & After)	327
8042/10042/10054 Frame Tilt, Attachment Tilt, Slave & Auxiliary Circuits (S/N 2194 & Before)	328
8042/10042/10054 Frame Tilt, Attachment Tilt, Slave & Auxiliary Schematic (S/N 2194 & Before)	329
8042/10042/10054 Frame Tilt, Attachment Tilt, Slave & Auxiliary Circuits (S/N 2195 thru 9908)	330
8042/10042/10054 Frame Tilt, Attachment Tilt, Slave & Auxiliary Schematic (S/N 2195 thru 9908)	331
8042/10042/10054 Frame Tilt, Attachment Tilt, Slave & Auxiliary Circuits (S/N 9909 & After)	332
8042/10042/10054 Frame Tilt, Attachment Tilt, Slave & Auxiliary Schematic (S/N 9909 & After)	333
8042/10042/10054 Steering Circuit (S/N 9908 & Before)	334
8042/10042/10054 Steering Schematic (S/N 9908 & Before)	335
8042/10042/10054 Steering Circuit (S/N 9909 & After)	336
8042/10042/10054 Steering Schematic (S/N 9909 & After)	337
8042/10042/10054 Service Brake & De-Clutch Circuits (S/N 9908 & Before)	338
8042/10042/10054 Service Brake & De-Clutch Schematic (S/N 9908 & Before)	339
8042/10042/10054 Service Brake Circuit (S/N 9909 & After)	340
8042/10042/10054 Service Brake Schematic (S/N 9909 & After)	341
10042/10054 Outrigger Schematic (S/N 10881 & Before)	342
10042/10054 Outrigger Schematic (S/N 10882 & After)	343

ELECTRICAL

8042/10042 Electrical Schematic (S/N 0291 & Before)	344
8042/10042 Electrical Schematic (S/N 0292 thru 9908)	345
8042/10042 Electrical Schematic (S/N 9909 & After)	346
10054 Electrical Schematic (S/N 9908 & Before)	347
10054 Electrical Schematic (S/N 9909 & After)	348
10042 Outrigger Logic Circuit	349
10054 Outrigger Logic Circuit (S/N 9908 & Before)	350
10054 Outrigger Logic Circuit (S/N 9909 & After)	351

8042/10042/10054 Lighting System Circuit (Optional)	352
8042/10042/10054 Charging Circuit	353
8042/10042/10054 Cranking Circuit (S/N 9908 & Before)	354
8042/10042/10054 Cranking Circuit (S/N 9909 & After)	355
8042/10042 Steer Select Circuit (S/N 0291 & Before)	356
8042/10042/10054 Steer Select Circuit (S/N 0292 & After)	357
8042/10042 Stabilizer Circuit (S/N 0291 & Before)	358
8042/10042 Stabilizer Circuit (S/N 0292 thru S/N 9908)	359
8042/10042 Stabilizer Circuit (S/N 9909 & After)	360
10054 Stabilizer Circuit (S/N 9908 & Before)	361
10054 Stabilizer Circuit (S/N 9909 & After)	362

STABIL-TRAK SYSTEM

Stabil-TRAK System	364 - 367
8042/10042 Stabil-TRAK System Troubleshooting (S/N 9908 & Before)	368
8042/10042 Stabil-TRAK Electrical Circuit Ignition "OFF" (S/N 9908 & Before)	369
8042/10042 Stabil-TRAK Electrical Circuit Free Pivot Mode (S/N 9908 & Before)	370
8042/10042 Stabil-TRAK Hydraulic Circuit Free Pivot Mode (S/N 9908 & Before)	371
8042/10042 Stabil-TRAK Electrical Circuit Final Positioning Mode (S/N 9908 & Before)	372
8042/10042 Stabil-TRAK Hydraulic Circuit Final Positioning Mode (S/N 9908 & Before)	373
8042/10042 Stabil-TRAK Electrical Circuit Locked Mode (S/N 9908 & Before)	374
8042/10042 Stabil-TRAK Hydraulic Circuit Locked Mode (S/N 9908 & Before)	375
8042/10042 Stabil-TRAK System Troubleshooting (S/N 9909 & After)	376
8042/10042 Stabil-TRAK Electrical Circuit Ignition "OFF" (S/N 9909 & After)	377
8042/10042 Stabil-TRAK Electrical Circuit Free Pivot Mode (S/N 9909 & After)	378
8042/10042 Stabil-TRAK Hydraulic Circuit Free Pivot Mode (S/N 9909 & After)	379
8042/10042 Stabil-TRAK Electrical Circuit Final Positioning Mode (S/N 9909 & After)	380
8042/10042 Stabil-TRAK Hydraulic Circuit Final Positioning Mode (S/N 9909 & After)	381
8042/10042 Stabil-TRAK Electrical Circuit Locked Mode (S/N 9909 & After)	382
8042/10042 Stabil-TRAK Hydraulic Circuit Locked Mode (S/N 9909 & After)	383
10054 Stabil-TRAK System Troubleshooting (S/N 9908 & Before)	384 - 385
10054 Stabil-TRAK Electrical Circuit Boom Extend Mode 1 (S/N 9908 & Before)	386
10054 Stabil-TRAK Electrical Circuit Boom Extend Mode 2 (S/N 9908 & Before)	387
10054 Stabil-TRAK Electrical Circuit Boom Extend Mode 3 (S/N 9908 & Before)	388
10054 Stabil-TRAK Electrical Circuit Boom Extend Mode 4 (S/N 9908 & Before)	389
10054 Stabil-TRAK Electrical Circuit Boom Extend Mode 5 (S/N 9908 & Before)	390
10054 Stabil-TRAK Electrical Circuit Boom Extend Mode 6 (S/N 9908 & Before)	391
10054 Stabil-TRAK Electrical Circuit Boom Extend Mode 7 (S/N 9908 & Before)	392
10054 Stabil-TRAK Electrical Circuit Boom Extend Mode 8 (S/N 9908 & Before)	393
10054 Stabil-TRAK Electrical Circuit Boom Extend Mode 9 (S/N 9908 & Before)	394
10054 Stabil-TRAK System Troubleshooting (S/N 9909 & After)	396 - 397
10054 Stabil-TRAK Electrical Circuit Boom Extend Mode 1 (S/N 9909 & After)	398
10054 Stabil-TRAK Electrical Circuit Boom Extend Mode 2 (S/N 9909 & After)	399
10054 Stabil-TRAK Electrical Circuit Boom Extend Mode 3 (S/N 9909 & After)	400
10054 Stabil-TRAK Electrical Circuit Boom Extend Mode 4 (S/N 9909 & After)	401
10054 Stabil-TRAK Electrical Circuit Boom Extend Mode 5 (S/N 9909 & After)	402
10054 Stabil-TRAK Electrical Circuit Boom Extend Mode 6 (S/N 9909 & After)	403
10054 Stabil-TRAK Electrical Circuit Boom Extend Mode 7 (S/N 9909 & After)	404
10054 Stabil-TRAK Electrical Circuit Boom Extend Mode 8 (S/N 9909 & After)	405
10054 Stabil-TRAK Electrical Circuit Boom Extend Mode 9 (S/N 9909 & After)	406

Hydraulic Diagnostic Test Equipment

OmniQuip Parts Worldwide is pleased to announce the availability of two valuable diagnostic tools. The **Sky Trak** Pressure Test Kit and Flowmeter Kit. Both kits feature a durable polyethylene carrying case for demanding field service conditions. For price and availability, call OmniQuip Parts Worldwide at (888) 872-5123.

Pressure Test Kit

- Contains all the fittings and hoses required to test **Sky Trak** Telescopic Material Handlers
- 300, 1000 and 4000 psi gauges for accurate testing of high and low pressure circuits
- Includes laminated Test Diagrams and Testing Procedures for troubleshooting **Sky Trak** Telescopic Material Handlers
- 13" x 18" x 7" durable carrying case

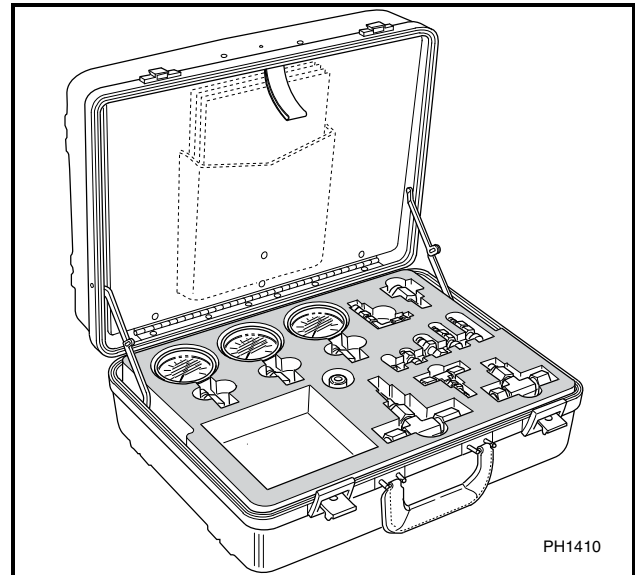

PH1410

Flowmeter Kit

- Use Flowmeter Kit to pinpoint hydraulic system faults.
- Includes flowmeter with load valve, magnetic base, photo tachometer head and flex arm
- Measures up to 60 GPM and 6000 psi
- Bi-directional for unrestricted connection and simplified testing
- Internal by-pass protects system and tester from over-pressure
- 16" x 22" x 7" durable carrying case

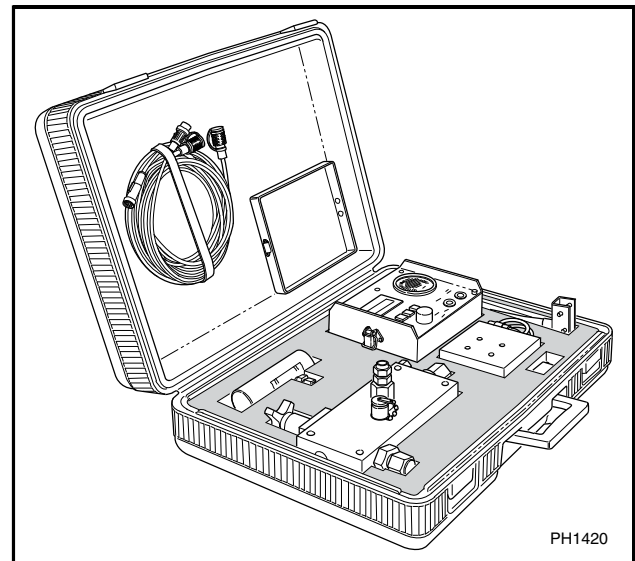

PH1420

Ordering & Price Information

Part Number	Description	Approximate Weight	Price and Availability
7133413	Hydraulic Pressure Test Kit	16 lbs.	Consult Factory
1321107	Hydraulic Flowmeter Kit	28 lbs.	Consult Factory

8042 Hydraulic Diagram (S/N 1167 & Before)

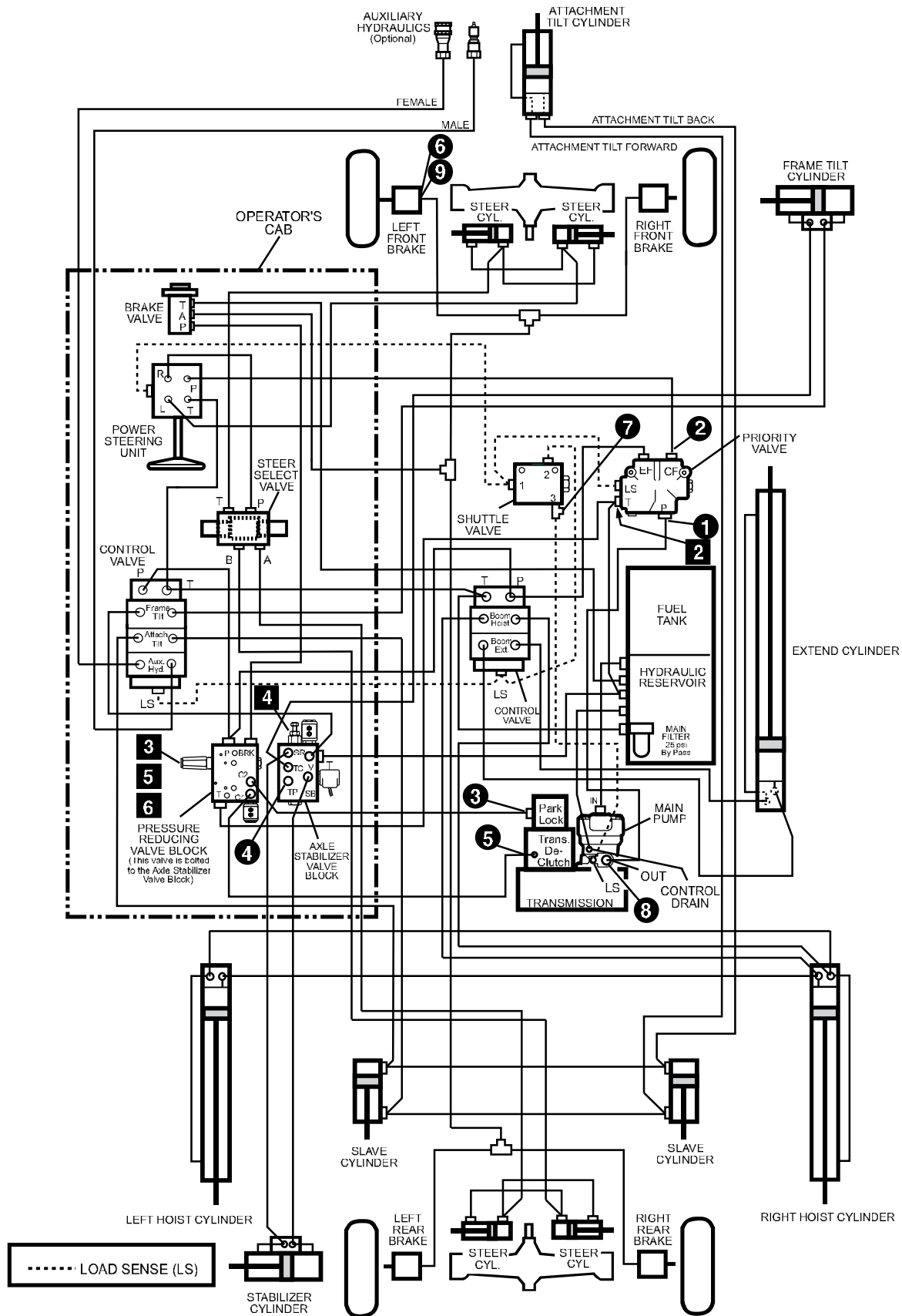

8042 Hydraulic Testing (S/N 1167 & Before)

Engine Information

Idle 1,050 ± 50 rpm
Full Speed 2,730 ± 130 rpm

Hydraulic Oil Information

Oil Type - 10W, meets MIL-L-2104C or ISO Grade 46
Capacity - Reservoir 30.3 gal. (114,7 liter)
Capacity - System 47.3 gal. (179 liter)

Note 1: To adjust relief settings or pressure reducing settings, turn the adjustment screw clockwise to increase pressure or counterclockwise to decrease pressure.

***Note 2:** On units with S/N 0654 & Before. If the low brake pressure kit has been installed, as offered in Service Bulletin STB-2076, issued 5-29-95, refer to test location 9.

The hydraulic oil temperature for the pump flow test should be between 100° F (38° C) and 120° F (49° C) (tank hot to the touch) during testing.

Equipment Needed To Perform Tests From Kit P/N 7118782

Circuit	Gauge	Fittings
1	4,000 PSI Gauge (275,6 bar)	#12 Run Tee Swivel Nut End Reducer #12-8 PD38TX Test Nipple
2	4,000 PSI Gauge (275,6 bar)	#8 Run Tee Swivel Nut PD38TX Test Nipple
3 5	1,000 PSI Gauge (68,9 bar)	#4 Union PD34BTX Test Nipple
4	300 PSI Gauge (20,7 bar)	Connector STR. THD. #4 PD34BTX Test Nipple
6 9	1,000 PSI Gauge (68,9 bar)	#4 Run Tee Swivel Nut PD34BTX Test Nipple
7	4,000 PSI Gauge (275,6 bar)	#6 Elbow 90° Swivel Nut PD36BTX Test Nipple

TEST LOCATION	Hydraulic Pump Flow Test
8	To check flow readings a flow meter capable of measuring 60 GPM (3,8 ltr/sec) and a load valve capable of 6,000 psi (413,4 bar) will be required (not included with kit P/N 7118782). 2,000 psi (137,8 bar) load @ Engine Speed of 2,500 ± 25 rpm — Flow rate should be 39 to 43 GPM (2,5 to 2,7 ltr/sec)

TEST LOCATION	ADJUST. LOCATION	COMPONENT DESCRIPTION	PRESSURE READINGS	PRESSURE TEST PROCEDURES
1	N/A	Pump Standby Pressure	550 ± 50 psi (37,9 ± 3,4 bar)	Loosen load sense line at location 7 to bleed off pressure and then retighten line. With engine at idle and all hydraulic functions in neutral position, check pump standby pressure.
	N/A	Pump Pressure Compensator	2,950 ± 50 psi (203,3 ± 3,4 bar)	With engine at idle fully retract boom extend cylinder and hold. Check pump maximum pressure.
2	2	Priority Valve Steering Relief	2,500 ± 50 psi (172,3 ± 3,4 bar)	With engine at idle turn the steering wheel all the way to the left or right and hold while checking pressure. If pressure is not correct, adjust or replace the relief valve cartridge in the priority valve (See Note 1).
N/A	N/A	Attachment Tilt Port Relief	3,150 ± 50 psi (217 ± 3,4 bar)	CONSULT FACTORY
3	3	Pressure Reducing Valve In Pressure Reducing Valve Block And Park Brake Release	425 ± 25 psi (29,3 ± 1,7 bar)	With engine at idle and park brake released check pressure. If pressure is not correct, adjust or replace the cartridge in the pressure reducing valve (See Note 1).
4	4	Pressure Reducing Valve In Axle Stabilizer Valve Block	60 ± 10 psi (4,1 ± 0,7 bar)	With engine at idle and boom in the down position check pressure. If pressure is not correct, adjust or replace the cartridge in the axle stabilizer valve (See Note 1).
	N/A	Relief Check Valve In Axle Stabilizer Valve Block	100 psi Minimum (6,9 bar)	With engine at idle and boom down, while frame tilting to the left check pressure.
5	5	Transmission De-Clutch	425 ± 25 psi (29,3 ± 1,7 bar)	With engine at idle and park brake engaged check pressure. If pressure is not correct, adjust or replace the cartridge in the pressure reducing valve (See Note 1).
6	6	Service Brakes (*See Note 2) (S/N 0654 & Before)	425 ± 25 psi (29,3 ± 1,7 bar)	With engine at idle depress the service brakes and check pressure. If pressure is not correct, adjust or replace the cartridge in the pressure reducing valve (See Note 1).
7	N/A	Load Sense	Variable 0 to 2,950 psi (0 to 203,3 bar)	With engine at idle operate a specific function (Boom, Frame Tilt, Attachment Tilt, Auxiliary or Steering) and check pressure.
9	N/A	Service Brakes (S/N 0655 thru 1167)	350 ± 25 psi (24,1 ± 1,7 bar)	With engine at idle depress the service brakes and check pressure. If pressure is not correct, recheck pressure reducing valve pressure.

8042 Hydraulic Diagram (S/N 1188 thru 2194)

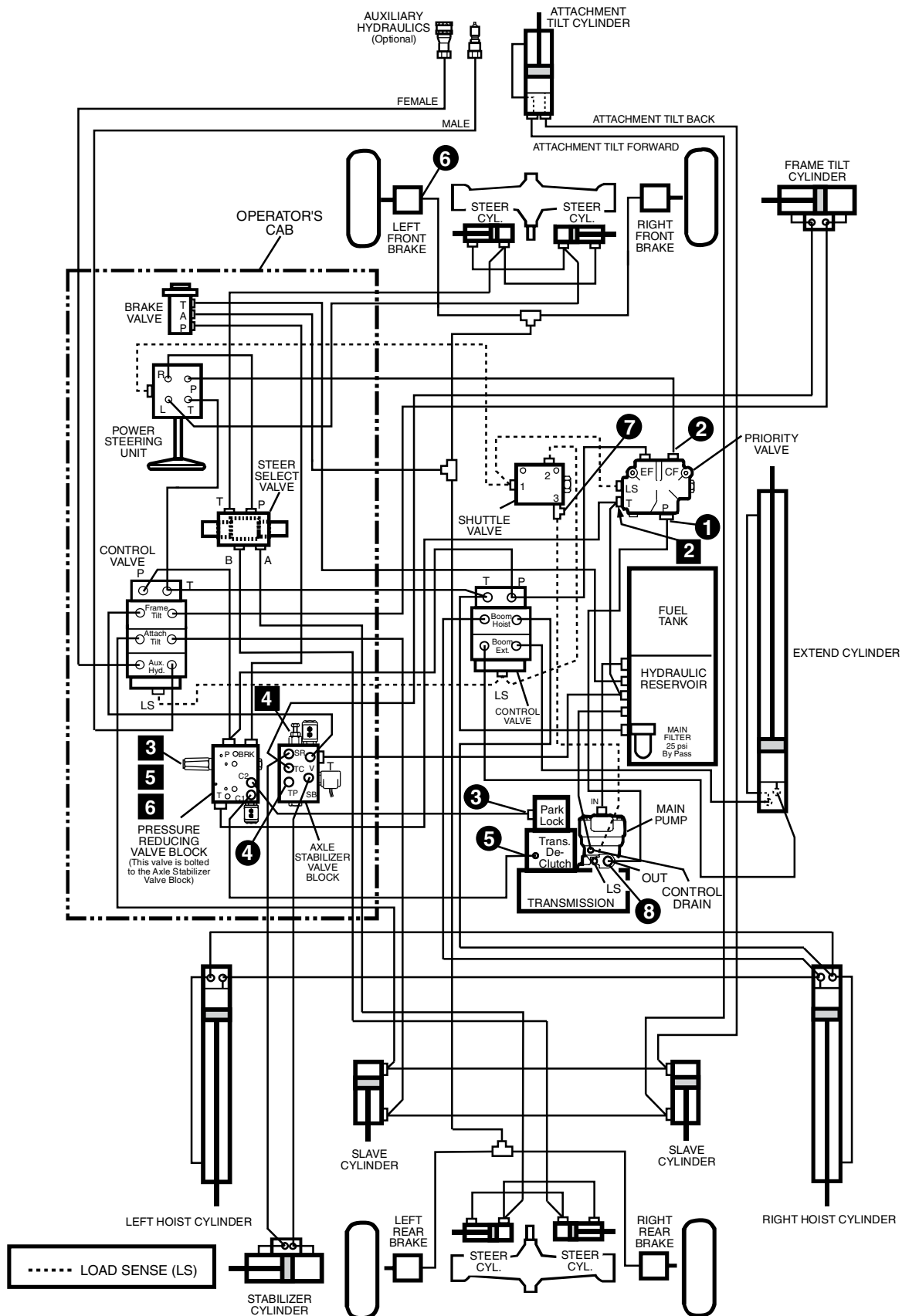

8990272-001
(PH0980)

8042 Hydraulic Testing (S/N 1168 thru 2194)

Engine Information

Idle 1,050 ± 50 rpm
Full Speed 2,730 ± 130 rpm

Hydraulic Oil Information

Oil Type - 10W, meets MIL-L-2104C or ISO Grade 46
Capacity - Reservoir 30.3 gal. (114,7 liter)
Capacity - System 47.3 gal. (179 liter)

Note: To adjust relief settings or pressure reducing settings, turn the adjustment screw clockwise to increase pressure or counterclockwise to decrease pressure.

The hydraulic oil temperature for the pump flow test should be between 100° F (38° C) and 120° F (49° C) (tank hot to the touch) during testing.

Equipment Needed To Perform Tests From Kit P/N 7118782

Circuit	Gauge	Fittings
1	4,000 PSI Gauge (275,6 bar)	#12 Run Tee Swivel Nut End Reducer #12-8 PD38TX Test Nipple
2	4,000 PSI Gauge (275,6 bar)	#8 Run Tee Swivel Nut PD38TX Test Nipple
3 5	1,000 PSI Gauge (68,9 bar)	#4 Union PD34BTX Test Nipple
4	300 PSI Gauge (20,7 bar)	Connector STR. THD. #4 PD34BTX Test Nipple
6	1,000 PSI Gauge (68,9 bar)	#4 Run Tee Swivel Nut PD34BTX Test Nipple
7	4,000 PSI Gauge (275,6 bar)	#6 Elbow 90° Swivel Nut PD36BTX Test Nipple

TEST LOCATION	Hydraulic Pump Flow Test
8	To check flow readings a flow meter capable of measuring 60 GPM (3,8 ltr/sec) and a load valve capable of 6,000 psi (413,4 bar) will be required (not included with kit P/N 7118782). 2,000 psi (137,8 bar) load @ Engine Speed of 2,500 ± 25 rpm — Flow rate should be 39 to 43 GPM (2,5 to 2,7 ltr/sec)

TEST LOCATION	ADJUST. LOCATION	COMPONENT DESCRIPTION	PRESSURE READINGS	PRESSURE TEST PROCEDURES
1	N/A	Pump Standby Pressure	550 ± 50 psi (37,9 ± 3,4 bar)	Loosen load sense line at location 7 to bleed off pressure and then retighten line. With engine at idle and all hydraulic functions in neutral position, check pump standby pressure.
	N/A	Pump Pressure Compensator	2,950 ± 50 psi (203,3 ± 3,4 bar)	With engine at idle fully retract boom extend cylinder and hold. Check pump maximum pressure.
2	2	Priority Valve Steering Relief	2,500 ± 50 psi (172,3 ± 3,4 bar)	With engine at idle turn the steering wheel all the way to the left or right and hold while checking pressure. If pressure is not correct, adjust (inside of "T" port) or replace the relief valve cartridge in the priority valve (See Note).
N/A	N/A	Attachment Tilt Port Relief	3,150 ± 50 psi (217 ± 3,4 bar)	CONSULT FACTORY
3	3	Pressure Reducing Valve In Pressure Reducing Valve Block And Park Brake Release	500 +25/-0 psi (34,5 +1,7/-0 bar)	With engine at idle and park brake released check pressure. If pressure is not correct, adjust or replace the cartridge in the pressure reducing valve (See Note).
4	4	Pressure Reducing Valve In Axle Stabilizer Valve Block	60 ± 10 psi (4,1 ± 0,7 bar)	With engine at idle and boom in the down position check pressure. If pressure is not correct, adjust or replace the cartridge in the axle stabilizer valve (See Note).
	N/A	Relief Check Valve In Axle Stabilizer Valve Block	100 psi Minimum (6,9 bar)	With engine at idle and boom down, while frame tilting to the left check pressure.
5	5	Transmission De-Clutch	500 +25/-0 psi (34,5 +1,7/-0 bar)	With engine at idle and park brake engaged check pressure. If pressure is not correct, adjust or replace the cartridge in the pressure reducing valve (See Note).
6	6	Service Brakes	500 +25/-0 psi (34,5 +1,7/-0 bar)	With engine at idle depress the service brakes and check pressure. If pressure is not correct, adjust or replace the cartridge in the pressure reducing valve (See Note).
7	N/A	Load Sense	Variable 0 to 2,950 psi (0 to 203,3 bar)	With engine at idle operate a specific function (Boom, Frame Tilt, Attachment Tilt, Auxiliary or Steering) and check pressure.

8042 Hydraulic Diagram (S/N 2195 thru 9908)

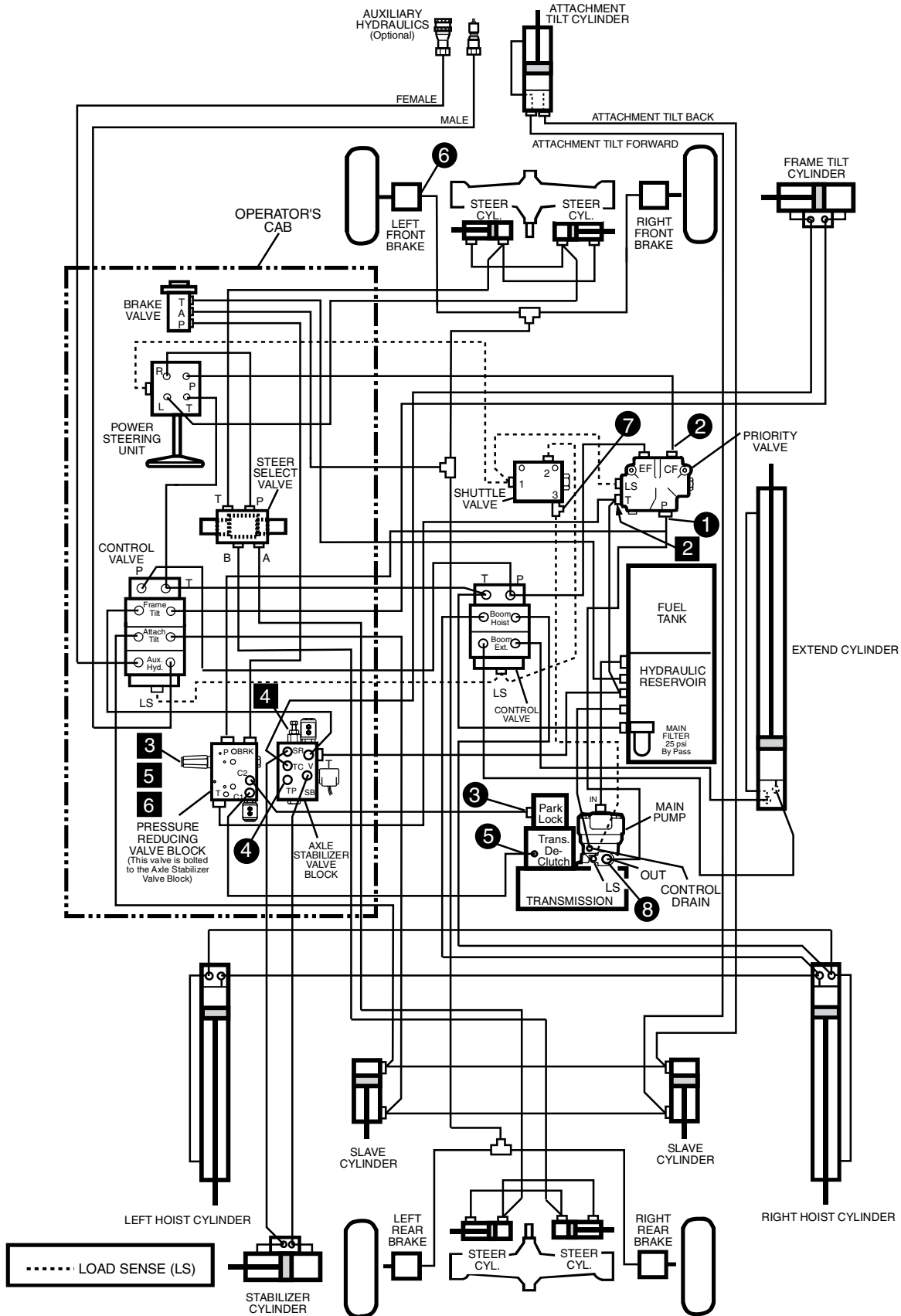

8990309
(PH0981)

8042 Hydraulic Testing (S/N 2195 thru 9908)

Engine Information

Idle 1,050 ± 50 rpm
Full Speed 2,730 ± 130 rpm

Hydraulic Oil Information

Oil Type - 10W, meets MIL-L-2104C or ISO Grade 46
Capacity - Reservoir 30.3 gal. (114,7 liter)
Capacity - System 47.3 gal. (179 liter)

Note: To adjust relief settings or pressure reducing settings, turn the adjustment screw clockwise to increase pressure or counterclockwise to decrease pressure.

The hydraulic oil temperature for the pump flow test should be between 100° F (38° C) and 120° F (49° C) (tank hot to the touch) during testing.

Equipment Needed To Perform Tests From Kit P/N 7118782

Circuit	Gauge	Fittings
1	4,000 PSI Gauge (275,6 bar)	#12 Run Tee Swivel Nut End Reducer #12-8 PD38TX Test Nipple
2	4,000 PSI Gauge (275,6 bar)	#8 Run Tee Swivel Nut PD38TX Test Nipple
3 5	1,000 PSI Gauge (68,9 bar)	#4 Union PD34BTX Test Nipple
4	1,000 PSI Gauge (68,9 bar)	Connector STR. THD. #4 PD34BTX Test Nipple
6	1,000 PSI Gauge (68,9 bar)	#4 Run Tee Swivel Nut PD34BTX Test Nipple
7	4,000 PSI Gauge (275,6 bar)	#6 Elbow 90° Swivel Nut PD36BTX Test Nipple

TEST LOCATION	Hydraulic Pump Flow Test
8	To check flow readings a flow meter capable of measuring 60 GPM (3,8 ltr/sec) and a load valve capable of 6,000 psi (413,4 bar) will be required (not included with kit P/N 7118782). 2,000 psi (137,8 bar) load @ Engine Speed of 2,500 ± 25 rpm — Flow rate should be 39 to 43 GPM (2,5 to 2,7 ltr/sec)

TEST LOCATION	ADJUST. LOCATION	COMPONENT DESCRIPTION	PRESSURE READINGS	PRESSURE TEST PROCEDURES
1	N/A	Pump Standby Pressure	550 ± 50 psi (37,9 ± 3,4 bar)	Loosen load sense line at location 7 to bleed off pressure and then retighten line. With engine at idle and all hydraulic functions in neutral position, check pump standby pressure.
	N/A	Pump Pressure Compensator	2,950 ± 50 psi (203,3 ± 3,4 bar)	With engine at idle fully retract boom extend cylinder and hold. Check pump maximum pressure.
2	2	Priority Valve Steering Relief	2,500 ± 50 psi (172,3 ± 3,4 bar)	With engine at idle turn the steering wheel all the way to the left or right and hold while checking pressure. If pressure is not correct, adjust (inside of "T" port) or replace the relief valve cartridge in the priority valve (See Note).
N/A	N/A	Attachment Tilt Port Relief	3,150 ± 50 psi (217 ± 3,4 bar)	CONSULT FACTORY
3	3	Pressure Reducing Valve In Pressure Reducing Valve Block And Park Brake Release	500 +25/-0 psi (34,5 +1,7/-0 bar)	With engine at idle and park brake released check pressure. If pressure is not correct, adjust or replace the cartridge in the pressure reducing valve (See Note).
4	4	Pressure Reducing Valve In Axle Stabilizer Valve Block	200 ± 25 psi (13,8 ± 1,7 bar)	With engine at idle and boom in the down position check pressure. If pressure is not correct, adjust or replace the cartridge in the axle stabilizer valve (See Note).
	N/A	Pressure Reducing Valve In Axle Stabilizer Valve Block	275 psi Maximum (18,9 bar)	With engine at idle and boom down, while frame tilting to the left check pressure. If pressure is not correct, recheck adjustment location 4. If that pressure is correct, replace the cartridge in the axle stabilizer valve.
5	5	Transmission De-Clutch	500 +25/-0 psi (34,5 +1,7/-0 bar)	With engine at idle and park brake engaged check pressure. If pressure is not correct, adjust or replace the cartridge in the pressure reducing valve (See Note).
6	6	Service Brakes	500 +25/-0 psi (34,5 +1,7/-0 bar)	With engine at idle depress the service brakes and check pressure. If pressure is not correct, adjust or replace the cartridge in the pressure reducing valve (See Note).
7	N/A	Load Sense	Variable 0 to 2,950 psi (0 to 203,3 bar)	With engine at idle operate a specific function (Boom, Frame Tilt, Attachment Tilt, Auxiliary or Steering) and check pressure.

8042 Hydraulic Diagram (S/N 9909 & After)

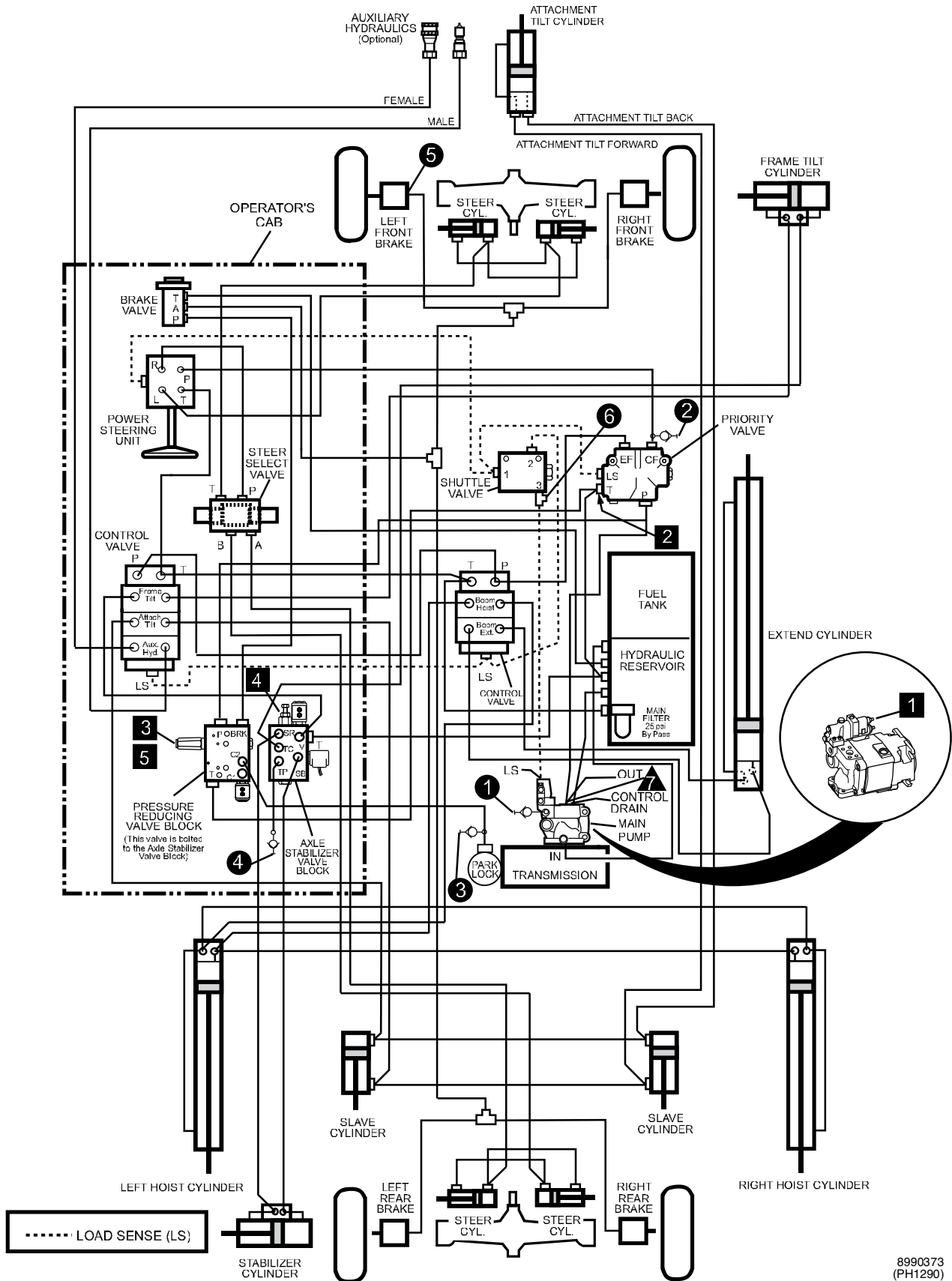

8990373
(PH1290)

8042 Hydraulic Testing (S/N 9909 & After)

Engine Information

Idle 1,050 ± 50 rpm
Full Speed 2,730 ± 130 rpm

Hydraulic Oil Information

Oil Type - 10W, meets MIL-L-2104C or ISO Grade 46
Capacity - Reservoir 30.3 gal. (114,7 liter)
Capacity - System 47.3 gal. (179 liter)

Note: To adjust relief settings, pressure reducing settings or standby pressure, turn the adjustment screw clockwise to increase pressure or counterclockwise to decrease pressure.

The hydraulic oil temperature for the pump flow test should be between 100° F (38° C) and 120° F (49° C) (tank hot to the touch) during testing.

Equipment Needed To Perform Tests From Kit P/N 7133413

Circuit	Gauge	Fittings
1	4,000 PSI Gauge (275,6 bar)	PD38TX Test Nipple
2	4,000 PSI Gauge (275,6 bar)	#8 Run Tee Swivel Nut PD38TX Test Nipple
3	1,000 PSI Gauge (68,9 bar)	#4 Union PD34BTX Test Nipple
4	1,000 PSI Gauge (68,9 bar)	Connector STR. THD. #4 PD34BTX Test Nipple
5	1,000 PSI Gauge (68,9 bar)	#4 Run Tee Swivel Nut PD34BTX Test Nipple
6	4,000 PSI Gauge (275,6 bar)	#6 Elbow 90° Swivel Nut PD36BTX Test Nipple

TEST LOCATION	Hydraulic Pump Flow Test
7	To check flow readings a flow meter capable of measuring 60 GPM (3,8 ltr/sec) and a load valve capable of 6,000 psi (413,4 bar) will be required (not included with kit P/N 7133413). A test nipple is supplied at location 7. 2,000 psi (137,8 bar) load @ Engine Speed of 2,500 ± 25 rpm — Flow rate should be 39 to 43 GPM (2,5 to 2,7 ltr/sec)

TEST LOCATION	ADJUST. LOCATION	COMPONENT DESCRIPTION	PRESSURE READINGS	PRESSURE TEST PROCEDURES
1	1	Pump Standby Pressure	550 ± 50 psi (37,9 ± 3,4 bar)	Loosen load sense line at location 6 to bleed off pressure and then retighten line. With engine at idle and all hydraulic functions in neutral position, check pump standby pressure (See Note).
	N/A	Pump Pressure Compensator	2,950 ± 50 psi (203,3 ± 3,4 bar)	With engine at idle fully retract boom extend cylinder and hold. Check pump maximum pressure.
2	2	Priority Valve Steering Relief	2,500 ± 50 psi (172,3 ± 3,4 bar)	With engine at idle turn the steering wheel all the way to the left or right and hold while checking pressure. If pressure is not correct, adjust (inside of "T" port) or replace the relief valve cartridge in the priority valve.
N/A	N/A	Attachment Tilt Port Relief	3,150 ± 50 psi (217 ± 3,4 bar)	CONSULT FACTORY
3	3	Pressure Reducing Valve In Pressure Reducing Valve Block And Park Brake Release	500 +25/-0 psi (34,5 +1,7/-0 bar)	With engine at idle and park brake released check pressure. If pressure is not correct, adjust or replace the cartridge in the pressure reducing valve (See Note).
4	4	Pressure Reducing Valve In Axle Stabilizer Valve Block	200 ± 25 psi (13,8 ± 1,7 bar)	With engine at idle and boom in the down position check pressure. If pressure is not correct, adjust or replace the cartridge in the axle stabilizer valve (See Note).
	N/A	Pressure Reducing Valve In Axle Stabilizer Valve Block	275 psi Maximum (18,9 bar)	With engine at idle and boom down, while frame tilting to the left check pressure. If pressure is not correct, recheck adjustment location 4 . If that pressure is correct, replace the cartridge in the axle stabilizer valve.
5	5	Service Brakes	500 +25/-0 psi (34,5 +1,7/-0 bar)	With engine at idle depress the service brakes and check pressure. If pressure is not correct, adjust or replace the cartridge in the pressure reducing valve (See Note).
6	N/A	Load Sense	Variable 0 to 2,950 psi (0 to 203,3 bar)	With engine at idle operate a specific function (Boom, Frame Tilt, Attachment Tilt, Auxiliary or Steering) and check pressure.

10042 Hydraulic Diagram (S/N 1167 & Before)

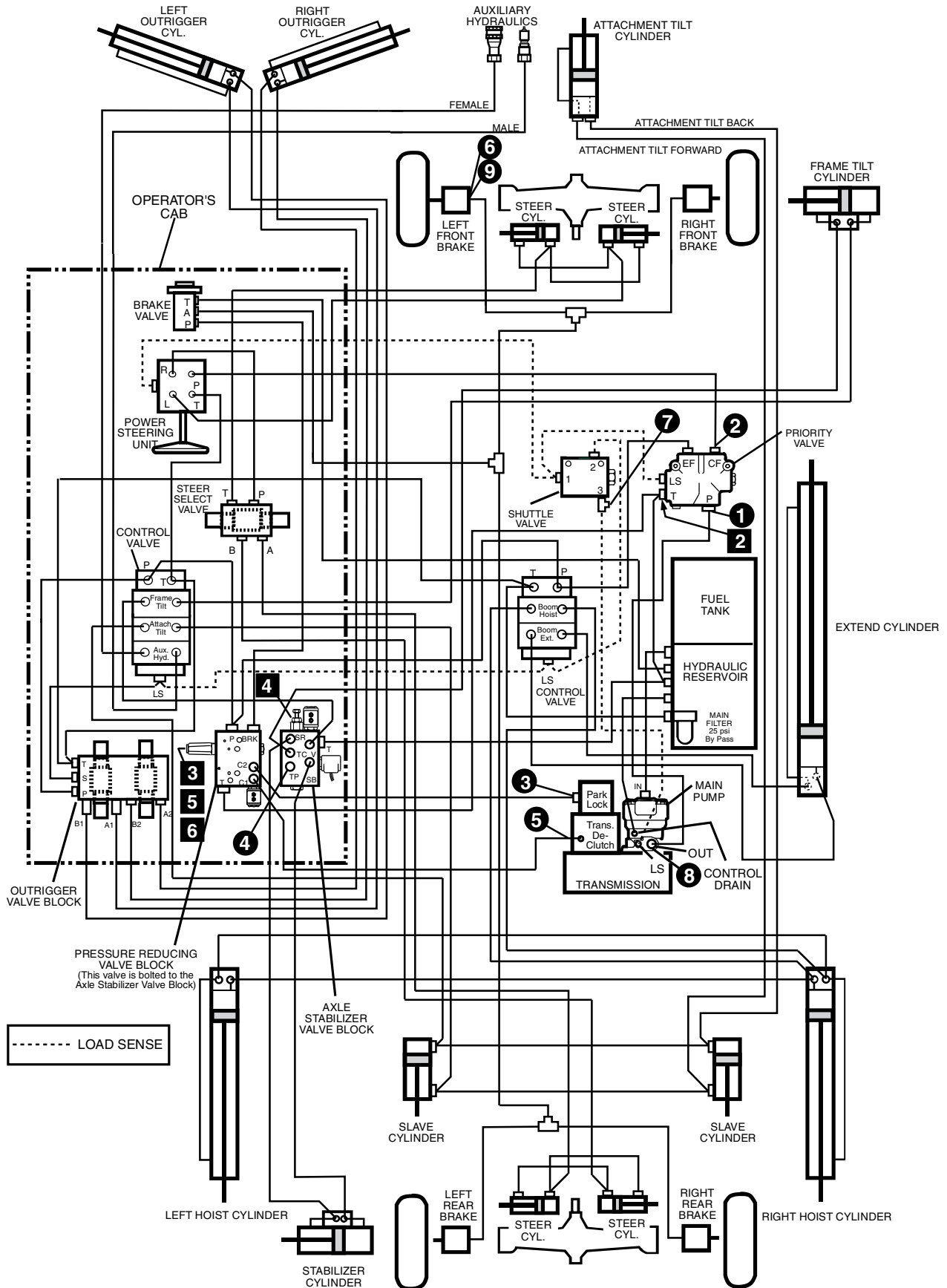

10042 Hydraulic Testing (S/N 1167 & Before)

Engine Information

Idle 1,050 ± 50 rpm
Full Speed 2,730 ± 130 rpm

Hydraulic Oil Information

Oil Type - 10W, meets MIL-L-2104C or ISO Grade 46
Capacity - Reservoir 30.3 gal. (114,7 liter)
Capacity - System 47.3 gal. (179 liter)

Note 1: To adjust relief settings or pressure reducing settings, turn the adjustment screw clockwise to increase pressure or counterclockwise to decrease pressure.

***Note 2:** On units with S/N 0654 & Before. If the low brake pressure kit has been installed, as offered in Service Bulletin STB-2076, issued 5-29-95, refer to test location 9.

The hydraulic oil temperature for the pump flow test should be between 100° F (38° C) and 120° F (49° C) (tank hot to the touch) during testing.

Equipment Needed To Perform Tests From Kit P/N 7118782

Circuit	Gauge	Fittings
1	4,000 PSI Gauge (275,6 bar)	#12 Run Tee Swivel Nut End Reducer #12-8 PD38TX Test Nipple
2	4,000 PSI Gauge (275,6 bar)	#8 Run Tee Swivel Nut PD38TX Test Nipple
3 5	1,000 PSI Gauge (68,9 bar)	#4 Union PD34BTX Test Nipple
4	300 PSI Gauge (20,7 bar)	Connector STR. THD. #4 PD34BTX Test Nipple
6 9	1,000 PSI Gauge (68,9 bar)	#4 Run Tee Swivel Nut PD34BTX Test Nipple
7	4,000 PSI Gauge (275,6 bar)	#6 Elbow 90° Swivel Nut PD36BTX Test Nipple

TEST LOCATION	Hydraulic Pump Flow Test
8	To check flow readings a flow meter capable of measuring 60 GPM (3,8 ltr/sec) and a load valve capable of 6,000 psi (413,4 bar) will be required (not included with kit P/N 7118782). 2,000 psi (137,8 bar) load @ Engine Speed of 2,500 ± 25 rpm — Flow rate should be 39 to 43 GPM (2,5 to 2,7 ltr/sec)

TEST LOCATION	ADJUST. LOCATION	COMPONENT DESCRIPTION	PRESSURE READINGS	PRESSURE TEST PROCEDURES
1	N/A	Pump Standby Pressure	550 ± 50 psi (37,9 ± 3,4 bar)	Loosen load sense line at location 7 to bleed off pressure and then retighten line. With engine at idle and all hydraulic functions in neutral position, check pump standby pressure.
	N/A	Pump Pressure Compensator	2,950 ± 50 psi (203,3 ± 3,4 bar)	With engine at idle fully retract boom extend cylinder and hold. Check pump maximum pressure.
2	2	Priority Valve Steering Relief	2,500 ± 50 psi (172,3 ± 3,4 bar)	With engine at idle turn the steering wheel all the way to the left or right and hold while checking pressure. If pressure is not correct, adjust or replace the relief valve cartridge in the priority valve (See Note 1).
N/A	N/A	Attachment Tilt Port Relief	3,150 ± 50 psi (217 ± 3,4 bar)	CONSULT FACTORY
3	3	Pressure Reducing Valve In Pressure Reducing Valve Block And Park Brake Release	425 ± 25 psi (29,3 ± 1,7 bar)	With engine at idle and park brake released check pressure. If pressure is not correct, adjust or replace the cartridge in the pressure reducing valve (See Note 1).
4	4	Pressure Reducing Valve In Axle Stabilizer Valve Block	60 ± 10 psi (4,1 ± 0,7 bar)	With engine at idle and boom in the down position check pressure. If pressure is not correct, adjust or replace the cartridge in the axle stabilizer valve (See Note 1).
	N/A	Relief Check Valve In Axle Stabilizer Valve Block	100 psi Minimum (6,9 bar)	With engine at idle and boom down, while frame tilting to the left check pressure.
5	5	Transmission De-Clutch	425 ± 25 psi (29,3 ± 1,7 bar)	With engine at idle and park brake engaged check pressure. If pressure is not correct, adjust or replace the cartridge in the pressure reducing valve (See Note 1).
6	6	Service Brakes (*See Note 2) (S/N 0654 & Before)	425 ± 25 psi (29,3 ± 1,7 bar)	With engine at idle depress the service brakes and check pressure. If pressure is not correct, adjust or replace the cartridge in the pressure reducing valve (See Note 1).
7	N/A	Load Sense	Variable 0 to 2,950 psi (0 to 203,3 bar)	With engine at idle operate a specific function (Boom, Frame Tilt, Attachment Tilt, Auxiliary or Steering) and check pressure.
9	N/A	Service Brakes (S/N 0655 thru 1167)	350 ± 25 psi (24,1 ± 1,7 bar)	With engine at idle depress the service brakes and check pressure. If pressure is not correct, recheck pressure reducing valve pressure.

10042 Hydraulic Diagram (S/N 1168 thru 2194)

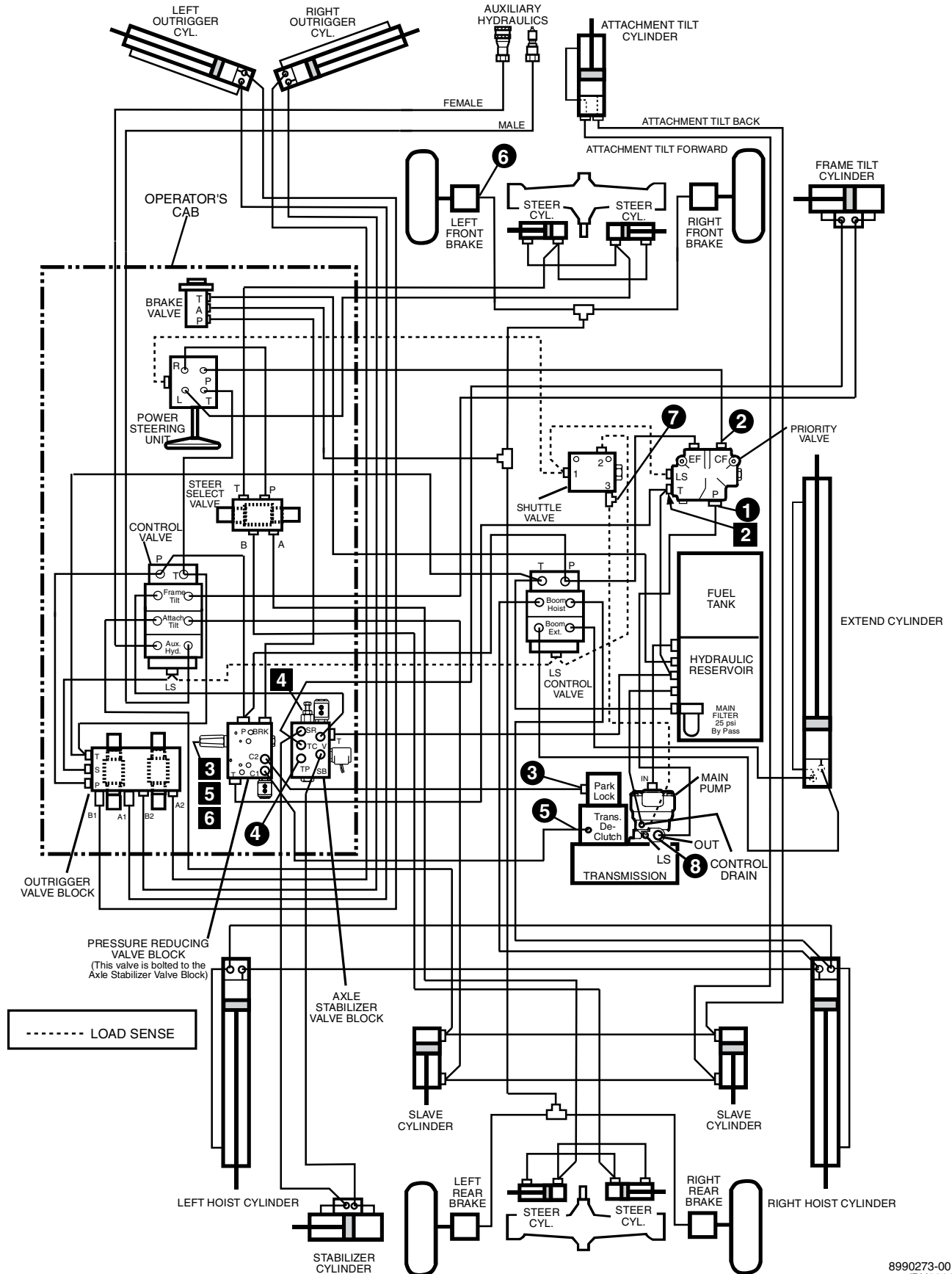

10042 Hydraulic Testing (S/N 1168 thru 2194)

Engine Information

Idle 1,050 ± 50 rpm
Full Speed 2,730 ± 130 rpm

Hydraulic Oil Information

Oil Type - 10W, meets MIL-L-2104C or ISO Grade 46
Capacity - Reservoir 30.3 gal. (114,7 liter)
Capacity - System 47.3 gal. (179 liter)

Note: To adjust relief settings or pressure reducing settings, turn the adjustment screw clockwise to increase pressure or counterclockwise to decrease pressure.

Equipment Needed To Perform Tests From Kit P/N 7118782

Circuit	Gauge	Fittings
1	4,000 PSI Gauge (275,6 bar)	#12 Run Tee Swivel Nut End Reducer #12-8 PD38TX Test Nipple
2	4,000 PSI Gauge (275,6 bar)	#8 Run Tee Swivel Nut PD38TX Test Nipple
3 5	1,000 PSI Gauge (68,9 bar)	#4 Union PD34BTX Test Nipple
4	300 PSI Gauge (20,7 bar)	Connector STR. THD. #4 PD34BTX Test Nipple
6	1,000 PSI Gauge (68,9 bar)	#4 Run Tee Swivel Nut PD34BTX Test Nipple
7	4,000 PSI Gauge (275,6 bar)	#6 Elbow 90° Swivel Nut PD36BTX Test Nipple

TEST LOCATION	Hydraulic Pump Flow Test
8	To check flow readings a flow meter capable of measuring 60 GPM (3,8 ltr/sec) and a load valve capable of 6,000 psi (413,4 bar) will be required (not included with kit P/N 7118782). 2,000 psi (137,8 bar) load @ Engine Speed of 2,500 ± 25 rpm — Flow rate should be 39 to 43 GPM (2,5 to 2,7 ltr/sec)

TEST LOCATION	ADJUST. LOCATION	COMPONENT DESCRIPTION	PRESSURE READINGS	PRESSURE TEST PROCEDURES
1	N/A	Pump Standby Pressure	550 ± 50 psi (37,9 ± 3,4 bar)	Loosen load sense line at location 7 to bleed off pressure and then retighten line. With engine at idle and all hydraulic functions in neutral position, check pump standby pressure.
	N/A	Pump Pressure Compensator	2,950 ± 50 psi (203,3 ± 3,4 bar)	With engine at idle fully retract boom extend cylinder and hold. Check pump maximum pressure.
2	2	Priority Valve Steering Relief	2,500 ± 50 psi (172,3 ± 3,4 bar)	With engine at idle turn the steering wheel all the way to the left or right and hold while checking pressure. If pressure is not correct, adjust (inside of "T" port) or replace the relief valve cartridge in the priority valve (See Note).
N/A	N/A	Attachment Tilt Port Relief	3,150 ± 50 psi (217 ± 3,4 bar)	CONSULT FACTORY
3	3	Pressure Reducing Valve In Pressure Reducing Valve Block And Park Brake Release	500 +25/-0 psi (34,5 +1,7/-0 bar)	With engine at idle and park brake released check pressure. If pressure is not correct, adjust or replace the cartridge in the pressure reducing valve (See Note).
4	4	Pressure Reducing Valve In Axle Stabilizer Valve Block	60 ± 10 psi (4,1 ± 0,7 bar)	With engine at idle and boom in the down position check pressure. If pressure is not correct, adjust or replace the cartridge in the axle stabilizer valve (See Note).
	N/A	Relief Check Valve In Axle Stabilizer Valve Block	100 psi Minimum (6,9 bar)	With engine at idle and boom down, while frame tilting to the left check pressure.
5	5	Transmission De-Clutch	500 +25/-0 psi (34,5 +1,7/-0 bar)	With engine at idle and park brake engaged check pressure. If pressure is not correct, adjust or replace the cartridge in the pressure reducing valve (See Note).
6	6	Service Brakes	500 +25/-0 psi (34,5 +1,7/-0 bar)	With engine at idle depress the service brakes and check pressure. If pressure is not correct, adjust or replace the cartridge in the pressure reducing valve (See Note).
7	N/A	Load Sense	Variable 0 to 2,950 psi (0 to 203,3 bar)	With engine at idle operate a specific function (Boom, Frame Tilt, Attachment Tilt, Auxiliary or Steering) and check pressure.

10042 Hydraulic Diagram (S/N 2195 thru 9908)

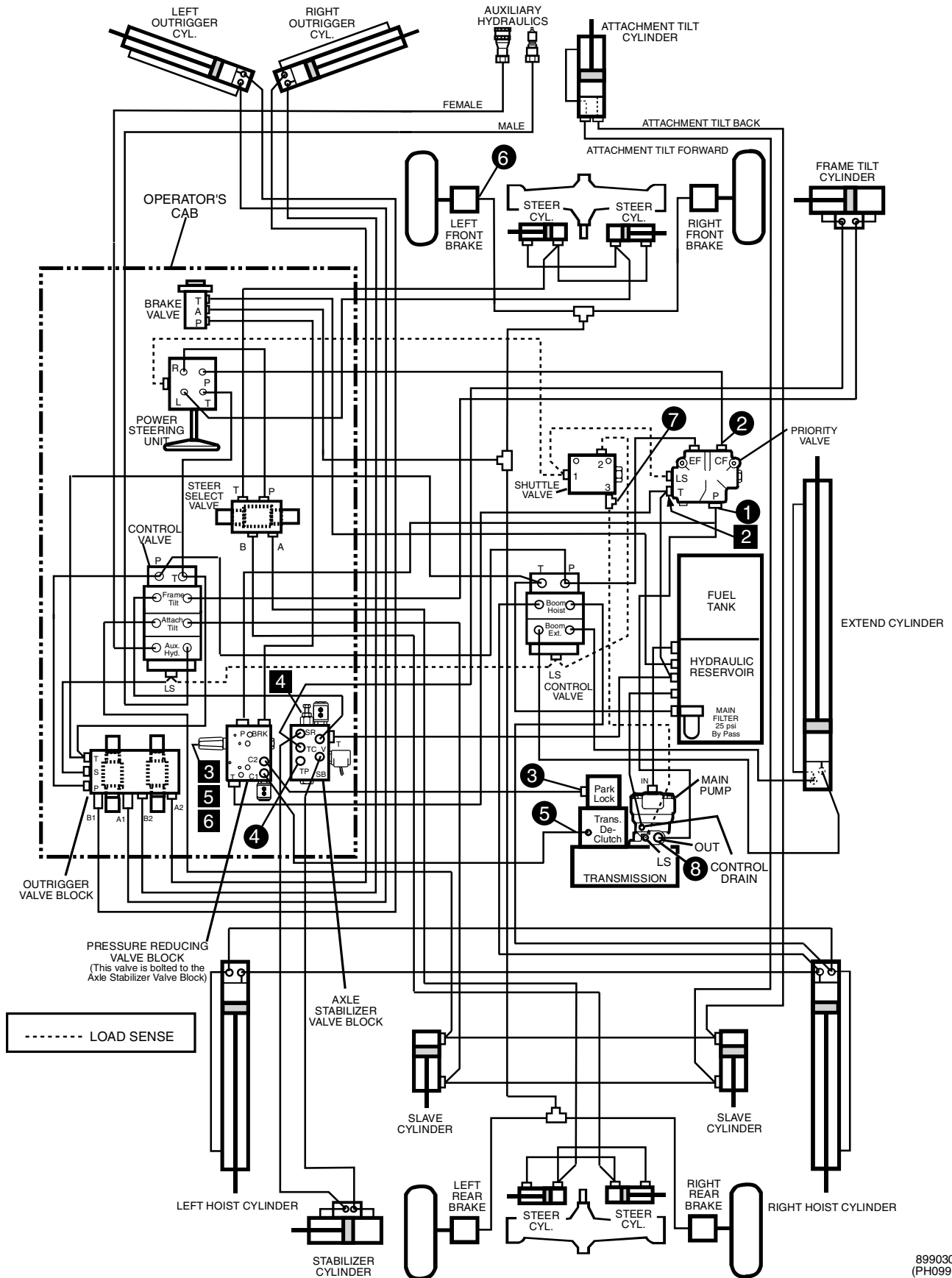

8990308
(PH0991)

10042 Hydraulic Testing (S/N 2195 thru 9908)

Engine Information

Idle 1,050 ± 50 rpm
Full Speed 2,730 ± 130 rpm

Hydraulic Oil Information

Oil Type - 10W, meets MIL-L-2104C or ISO Grade 46
Capacity - Reservoir 30.3 gal. (114,7 liter)
Capacity - System 47.3 gal. (179 liter)

Note: To adjust relief settings or pressure reducing settings, turn the adjustment screw clockwise to increase pressure or counterclockwise to decrease pressure.

The hydraulic oil temperature for the pump flow test should be between 100° F (38° C) and 120° F (49° C) (tank hot to the touch) during testing.

Equipment Needed To Perform Tests From Kit P/N 7118782

Circuit	Gauge	Fittings
1	4,000 PSI Gauge (275,6 bar)	#12 Run Tee Swivel Nut End Reducer #12-8 PD38TX Test Nipple
2	4,000 PSI Gauge (275,6 bar)	#8 Run Tee Swivel Nut PD38TX Test Nipple
3 5	1,000 PSI Gauge (68,9 bar)	#4 Union PD34BTX Test Nipple
4	1,000 PSI Gauge (68,9 bar)	Connector STR. THD. #4 PD34BTX Test Nipple
6	1,000 PSI Gauge (68,9 bar)	#4 Run Tee Swivel Nut PD34BTX Test Nipple
7	4,000 PSI Gauge (275,6 bar)	#6 Elbow 90° Swivel Nut PD36BTX Test Nipple

TEST LOCATION	Hydraulic Pump Flow Test
8	<p>To check flow readings a flow meter capable of measuring 60 GPM (3,8 ltr/sec) and a load valve capable of 6,000 psi (413,4 bar) will be required (not included with kit P/N 7118782).</p> <p>2,000 psi (137,8 bar) load @ Engine Speed of 2,500 ± 25 rpm — Flow rate should be 39 to 43 GPM (2,5 to 2,7 ltr/sec)</p>

TEST LOCATION	ADJUST. LOCATION	COMPONENT DESCRIPTION	PRESSURE READINGS	PRESSURE TEST PROCEDURES
1	N/A	Pump Standby Pressure	550 ± 50 psi (37,9 ± 3,4 bar)	Loosen load sense line at location 7 to bleed off pressure and then retighten line. With engine at idle and all hydraulic functions in neutral position, check pump standby pressure.
	N/A	Pump Pressure Compensator	2,950 ± 50 psi (203,3 ± 3,4 bar)	With engine at idle fully retract boom extend cylinder and hold. Check pump maximum pressure.
2	2	Priority Valve Steering Relief	2,500 ± 50 psi (172,3 ± 3,4 bar)	With engine at idle turn the steering wheel all the way to the left or right and hold while checking pressure. If pressure is not correct, adjust (inside of "T" port) or replace the relief valve cartridge in the priority valve (See Note).
N/A	N/A	Attachment Tilt Port Relief	3,150 ± 50 psi (217 ± 3,4 bar)	CONSULT FACTORY
3	3	Pressure Reducing Valve In Pressure Reducing Valve Block And Park Brake Release	500 +25/-0 psi (34,5 +1,7/-0 bar)	With engine at idle and park brake released check pressure. If pressure is not correct, adjust or replace the cartridge in the pressure reducing valve (See Note).
4	4	Pressure Reducing Valve In Axle Stabilizer Valve Block	200 ± 25 psi (13,8 ± 1,7 bar)	With engine at idle and boom in the down position check pressure. If pressure is not correct, adjust or replace the cartridge in the axle stabilizer valve (See Note).
	N/A	Pressure Reducing Valve In Axle Stabilizer Valve Block	275 psi Maximum (18,9 bar)	With engine at idle and boom down, while frame tilting to the left check pressure. If pressure is not correct, recheck adjustment location 4. If that pressure is correct, replace the cartridge in the axle stabilizer valve.
5	5	Transmission De-Clutch	500 +25/-0 psi (34,5 +1,7/-0 bar)	With engine at idle and park brake engaged check pressure. If pressure is not correct, adjust or replace the cartridge in the pressure reducing valve (See Note).
6	6	Service Brakes	500 +25/-0 psi (34,5 +1,7/-0 bar)	With engine at idle depress the service brakes and check pressure. If pressure is not correct, adjust or replace the cartridge in the pressure reducing valve (See Note).
7	N/A	Load Sense	Variable 0 to 2,950 psi (0 to 203,3 bar)	With engine at idle operate a specific function (Boom, Frame Tilt, Attachment Tilt, Auxiliary or Steering) and check pressure.

10042 Hydraulic Diagram (S/N 9909 & After)

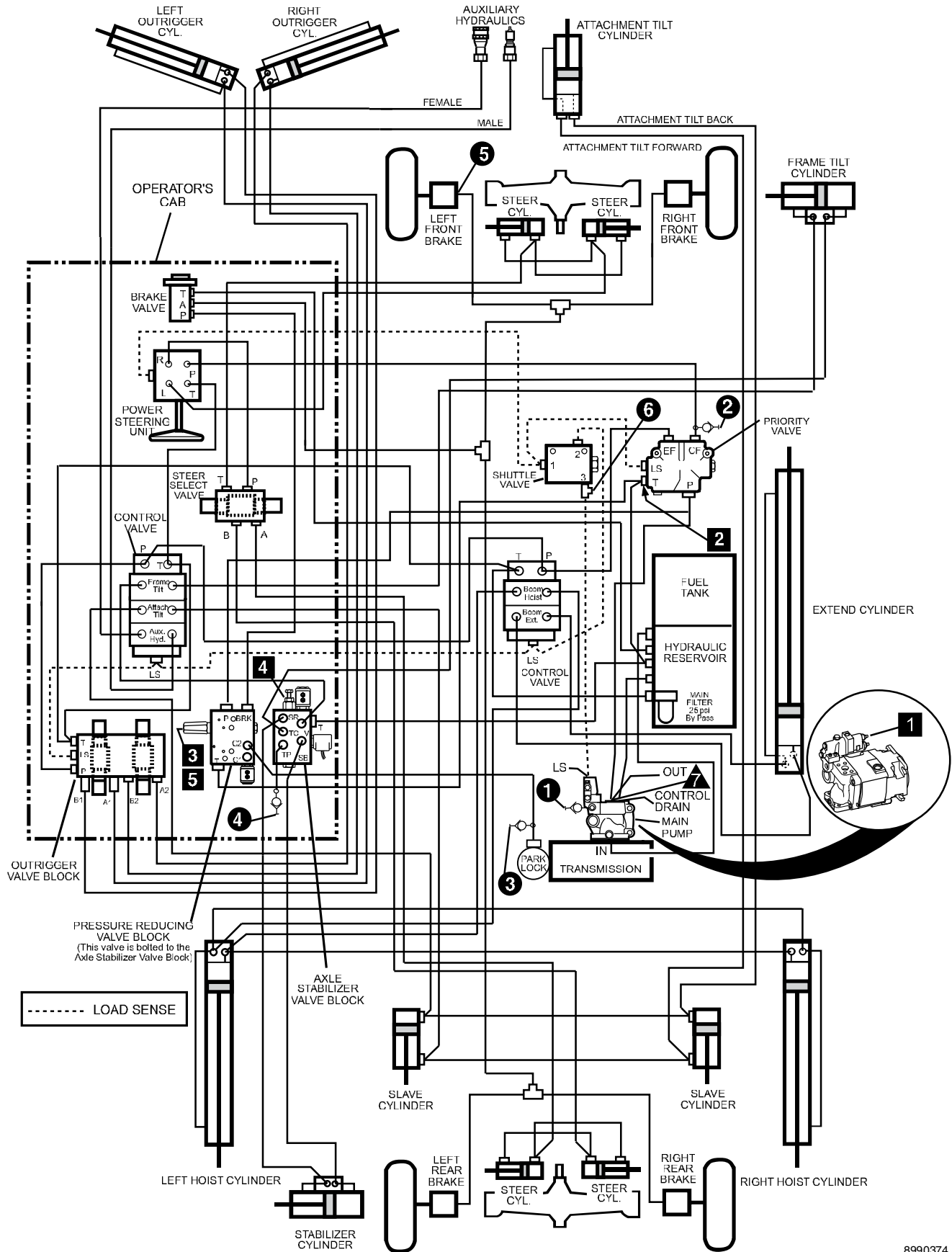

8990374
(PH1300)

10042 Hydraulic Testing (S/N 9909 & After)

Engine Information

Idle 1,050 ± 50 rpm
Full Speed 2,730 ± 130 rpm

Hydraulic Oil Information

Oil Type - 10W, meets MIL-L-2104C or ISO Grade 46
Capacity - Reservoir 30.3 gal. (114,7 liter)
Capacity - System 47.3 gal. (179 liter)

Note: To adjust relief settings, pressure reducing settings or standby pressure, turn the adjustment screw clockwise to increase pressure or counterclockwise to decrease pressure.

The hydraulic oil temperature for the pump flow test should be between 100° F (38° C) and 120° F (49° C) (tank hot to the touch) during testing.

Equipment Needed To Perform Tests From Kit P/N 7133413

Circuit	Gauge	Fittings
1	4,000 PSI Gauge (275,6 bar)	PD38TX Test Nipple
2	4,000 PSI Gauge (275,6 bar)	#8 Run Tee Swivel Nut PD38TX Test Nipple
3	1,000 PSI Gauge (68,9 bar)	#4 Union PD34BTX Test Nipple
4	1,000 PSI Gauge (68,9 bar)	Connector STR. THD. #4 PD34BTX Test Nipple
5	1,000 PSI Gauge (68,9 bar)	#4 Run Tee Swivel Nut PD34BTX Test Nipple
6	4,000 PSI Gauge (275,6 bar)	#6 Elbow 90° Swivel Nut PD36BTX Test Nipple

TEST LOCATION	Hydraulic Pump Flow Test
7	To check flow readings a flow meter capable of measuring 60 GPM (3,8 ltr/sec) and a load valve capable of 6,000 psi (413,4 bar) will be required (not included with kit P/N 7133413). A test nipple is supplied at location 7. 2,000 psi (137,8 bar) load @ Engine Speed of 2,500 ± 25 rpm — Flow rate should be 39 to 43 GPM (2,5 to 2,7 ltr/sec)

TEST LOCATION	ADJUST. LOCATION	COMPONENT DESCRIPTION	PRESSURE READINGS	PRESSURE TEST PROCEDURES
1	1	Pump Standby Pressure	550 ± 50 psi (37,9 ± 3,4 bar)	Loosen load sense line at location 6 to bleed off pressure and then retighten line. With engine at idle and all hydraulic functions in neutral position, check pump standby pressure (See Note).
	N/A	Pump Pressure Compensator	2,950 ± 50 psi (203,3 ± 3,4 bar)	With engine at idle fully retract boom extend cylinder and hold. Check pump maximum pressure.
2	2	Priority Valve Steering Relief	2,500 ± 50 psi (172,3 ± 3,4 bar)	With engine at idle turn the steering wheel all the way to the left or right and hold while checking pressure. If pressure is not correct, adjust (inside of "T" port) or replace the relief valve cartridge in the priority valve (See Note).
N/A	N/A	Attachment Tilt Port Relief	3,150 ± 50 psi (217 ± 3,4 bar)	CONSULT FACTORY
3	3	Pressure Reducing Valve In Pressure Reducing Valve Block And Park Brake Release	500 +25/-0 psi (34,5 +1,7/-0 bar)	With engine at idle and park brake released check pressure. If pressure is not correct, adjust or replace the cartridge in the pressure reducing valve (See Note).
4	4	Pressure Reducing Valve In Axle Stabilizer Valve Block	200 ± 25 psi (13,8 ± 1,7 bar)	With engine at idle and boom in the down position check pressure. If pressure is not correct, adjust or replace the cartridge in the axle stabilizer valve (See Note).
	N/A	Pressure Reducing Valve In Axle Stabilizer Valve Block	275 psi Maximum (18,9 bar)	With engine at idle and boom down, while frame tilting to the left check pressure. If pressure is not correct, recheck adjustment location 4. If that pressure is correct, replace the cartridge in the axle stabilizer valve.
5	5	Service Brakes	500 +25/-0 psi (34,5 +1,7/-0 bar)	With engine at idle depress the service brakes and check pressure. If pressure is not correct, adjust or replace the cartridge in the pressure reducing valve (See Note).
6	N/A	Load Sense	Variable 0 to 2,950 psi (0 to 203,3 bar)	With engine at idle operate a specific function (Boom, Frame Tilt, Attachment Tilt, Auxiliary or Steering) and check pressure.

10054 Hydraulic Diagram (S/N 1167 & Before)

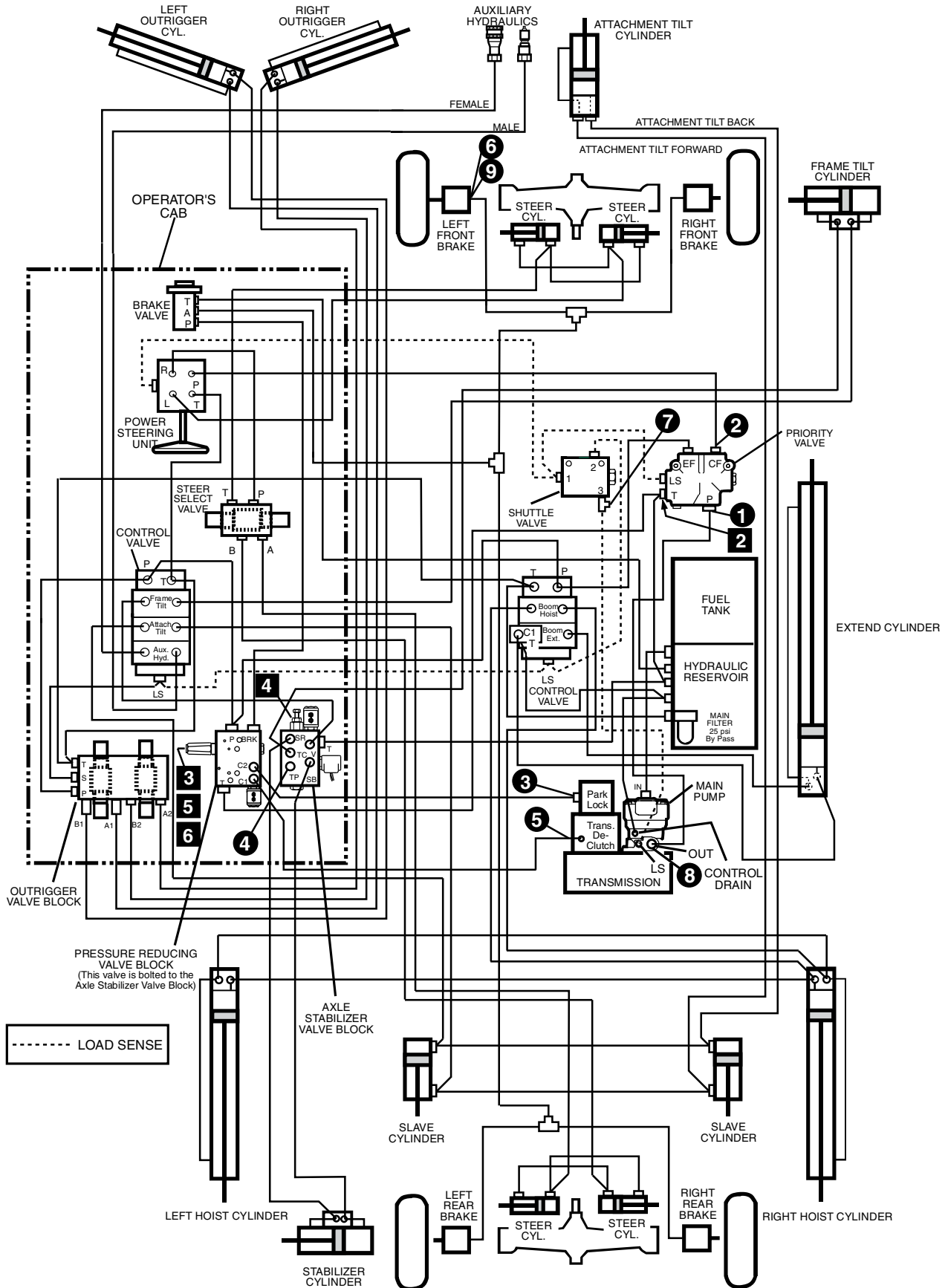

10054 Hydraulic Testing (S/N 1167 & Before)

Engine Information

Idle 1,050 ± 50 rpm
Full Speed 2,730 ± 130 rpm

Hydraulic Oil Information

Oil Type - 10W, meets MIL-L-2104C or ISO Grade 46
Capacity - Reservoir 30.3 gal. (114,7 liter)
Capacity - System 59.5 gal. (225,2 liter)

Note 1: To adjust relief settings or pressure reducing settings, turn the adjustment screw clockwise to increase pressure or counterclockwise to decrease pressure.

***Note 2:** On units with S/N 0654 & Before. If the low brake pressure kit has been installed, as offered in Service Bulletin STB-2076, issued 5-29-95, refer to test location 9.

The hydraulic oil temperature for the pump flow test should be between 100° F (38° C) and 120° F (49° C) (tank hot to the touch) during testing.

Equipment Needed To Perform Tests From Kit P/N 7118782

Circuit	Gauge	Fittings
1	4,000 PSI Gauge (275,6 bar)	#12 Run Tee Swivel Nut End Reducer #12-8 PD38TX Test Nipple
2	4,000 PSI Gauge (275,6 bar)	#8 Run Tee Swivel Nut PD38TX Test Nipple
3 5	1,000 PSI Gauge (68,9 bar)	#4 Union PD34BTX Test Nipple
4	300 PSI Gauge (20,7 bar)	Connector STR. THD. #4 PD34BTX Test Nipple
6 9	1,000 PSI Gauge (68,9 bar)	#4 Run Tee Swivel Nut PD34BTX Test Nipple
7	4,000 PSI Gauge (275,6 bar)	#6 Elbow 90° Swivel Nut PD36BTX Test Nipple

TEST LOCATION	Hydraulic Pump Flow Test
8	To check flow readings a flow meter capable of measuring 60 GPM (3,8 ltr/sec) and a load valve capable of 6,000 psi (413,4 bar) will be required (not included with kit P/N 7118782). 2,000 psi (137,8 bar) load @ Engine Speed of 2,500 ± 25 rpm — Flow rate should be 39 to 43 GPM (2,5 to 2,7 ltr/sec)

TEST LOCATION	ADJUST. LOCATION	COMPONENT DESCRIPTION	PRESSURE READINGS	PRESSURE TEST PROCEDURES
1	N/A	Pump Standby Pressure	550 ± 50 psi (37,9 ± 3,4 bar)	Loosen load sense line at location 7 to bleed off pressure and then retighten line. With engine at idle and all hydraulic functions in neutral position, check pump standby pressure.
	N/A	Pump Pressure Compensator	2,950 ± 50 psi (203,3 ± 3,4 bar)	With engine at idle fully retract boom extend cylinder and hold. Check pump maximum pressure.
2	2	Priority Valve Steering Relief	2,500 ± 50 psi (172,3 ± 3,4 bar)	With engine at idle turn the steering wheel all the way to the left or right and hold while checking pressure. If pressure is not correct, adjust or replace the relief valve cartridge in the priority valve (See Note 1).
N/A	N/A	Attachment Tilt Port Relief	3,150 ± 50 psi (217 ± 3,4 bar)	CONSULT FACTORY
3	3	Pressure Reducing Valve In Pressure Reducing Valve Block And Park Brake Release	425 ± 25 psi (29,3 ± 1,7 bar)	With engine at idle and park brake released check pressure. If pressure is not correct, adjust or replace the cartridge in the pressure reducing valve (See Note 1).
4	4	Pressure Reducing Valve In Axle Stabilizer Valve Block	60 ± 10 psi (4,1 ± 0,7 bar)	With engine at idle and boom in the down position check pressure. If pressure is not correct, adjust or replace the cartridge in the axle stabilizer valve (See Note 1).
	N/A	Relief Check Valve In Axle Stabilizer Valve Block	100 psi Minimum (6,9 bar)	With engine at idle and boom down, while frame tilting to the left check pressure.
5	5	Transmission De-Clutch	425 ± 25 psi (29,3 ± 1,7 bar)	With engine at idle and park brake engaged check pressure. If pressure is not correct, adjust or replace the cartridge in the pressure reducing valve (See Note 1).
6	6	Service Brakes (*See Note 2) (S/N 0654 & Before)	425 ± 25 psi (29,3 ± 1,7 bar)	With engine at idle depress the service brakes and check pressure. If pressure is not correct, adjust or replace the cartridge in the pressure reducing valve (See Note 1).
7	N/A	Load Sense	Variable 0 to 2,950 psi (0 to 203,3 bar)	With engine at idle operate a specific function (Boom, Frame Tilt, Attachment Tilt, Auxiliary or Steering) and check pressure.
9	N/A	Service Brakes (S/N 0655 thru 1167)	350 ± 25 psi (24,1 ± 1,7 bar)	With engine at idle depress the service brakes and check pressure. If pressure is not correct, recheck pressure reducing valve pressure.

10054 Hydraulic Diagram (S/N 1168 thru 2194)

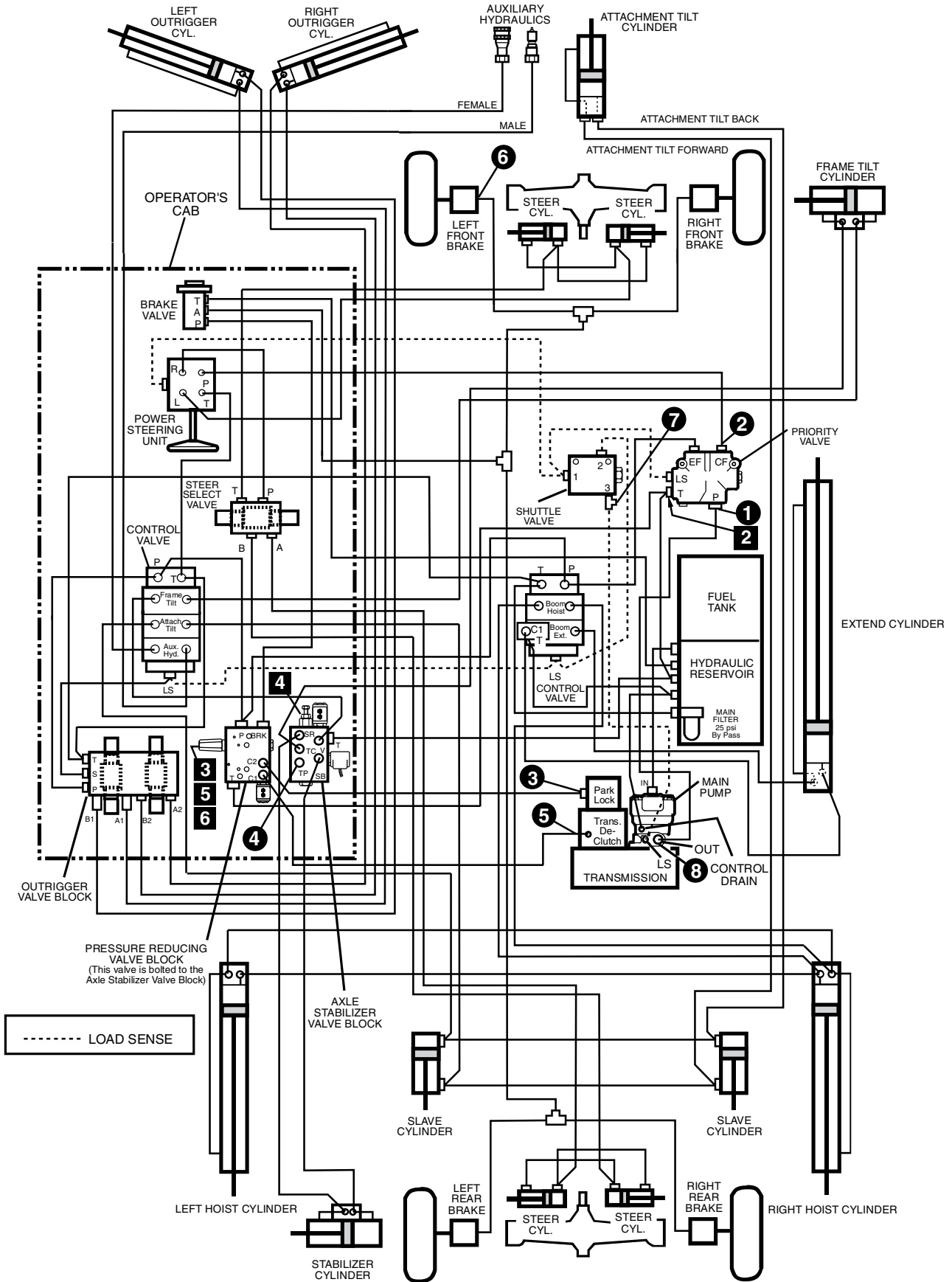

10054 Hydraulic Testing (S/N 1168 thru 2194)

Engine Information

Idle 1,050 ± 50 rpm
Full Speed 2,730 ± 130 rpm

Hydraulic Oil Information

Oil Type - 10W, meets MIL-L-2104C or ISO Grade 46
Capacity - Reservoir 30.3 gal. (114,7 liter)
Capacity - System 59.5 gal. (225,2 liter)

Note: To adjust relief settings or pressure reducing settings, turn the adjustment screw clockwise to increase pressure or counterclockwise to decrease pressure.

The hydraulic oil temperature for the pump flow test should be between 100° F (38° C) and 120° F (49° C) (tank hot to the touch) during testing.

Equipment Needed To Perform Tests From Kit P/N 7118782

Circuit	Gauge	Fittings
1	4,000 PSI Gauge (275,6 bar)	#12 Run Tee Swivel Nut End Reducer #12-8 PD38TX Test Nipple
2	4,000 PSI Gauge (275,6 bar)	#8 Run Tee Swivel Nut PD38TX Test Nipple
3 5	1,000 PSI Gauge (68,9 bar)	#4 Union PD34BTX Test Nipple
4	300 PSI Gauge (20,7 bar)	Connector STR. THD. #4 PD34BTX Test Nipple
6	1,000 PSI Gauge (68,9 bar)	#4 Run Tee Swivel Nut PD34BTX Test Nipple
7	4,000 PSI Gauge (275,6 bar)	#6 Elbow 90° Swivel Nut PD36BTX Test Nipple

TEST LOCATION	Hydraulic Pump Flow Test
8	To check flow readings a flow meter capable of measuring 60 GPM (3,8 ltr/sec) and a load valve capable of 6,000 psi (413,4 bar) will be required (not included with kit P/N 7118782). 2,000 psi (137,8 bar) load @ Engine Speed of 2,500 ± 25 rpm — Flow rate should be 39 to 43 GPM (2,5 to 2,7 ltr/sec)

TEST LOCATION	ADJUST. LOCATION	COMPONENT DESCRIPTION	PRESSURE READINGS	PRESSURE TEST PROCEDURES
1	N/A	Pump Standby Pressure	550 ± 50 psi (37,9 ± 3,4 bar)	Loosen load sense line at location 7 to bleed off pressure and then retighten line. With engine at idle and all hydraulic functions in neutral position, check pump standby pressure.
	N/A	Pump Pressure Compensator	2,950 ± 50 psi (203,3 ± 3,4 bar)	With engine at idle fully retract boom extend cylinder and hold. Check pump maximum pressure.
2	2	Priority Valve Steering Relief	2,500 ± 50 psi (172,3 ± 3,4 bar)	With engine at idle turn the steering wheel all the way to the left or right and hold while checking pressure. If pressure is not correct, adjust (inside of "T" port) or replace the relief valve cartridge in the priority valve (See Note).
N/A	N/A	Attachment Tilt Port Relief	3,150 ± 50 psi (217 ± 3,4 bar)	CONSULT FACTORY
3	3	Pressure Reducing Valve In Pressure Reducing Valve Block And Park Brake Release	500 +25/-0 psi (34,5 +1,7/-0 bar)	With engine at idle and park brake released check pressure. If pressure is not correct, adjust or replace the cartridge in the pressure reducing valve (See Note).
4	4	Pressure Reducing Valve In Axle Stabilizer Valve Block	60 ± 10 psi (4,1 ± 0,7 bar)	With engine at idle and boom in the down position check pressure. If pressure is not correct, adjust or replace the cartridge in the axle stabilizer valve (See Note).
	N/A	Relief Check Valve In Axle Stabilizer Valve Block	100 psi Minimum (6,9 bar)	With engine at idle and boom down, while frame tilting to the left check pressure.
5	5	Transmission De-Clutch	500 +25/-0 psi (34,5 +1,7/-0 bar)	With engine at idle and park brake engaged check pressure. If pressure is not correct, adjust or replace the cartridge in the pressure reducing valve (See Note).
6	6	Service Brakes	500 +25/-0 psi (34,5 +1,7/-0 bar)	With engine at idle depress the service brakes and check pressure. If pressure is not correct, adjust or replace the cartridge in the pressure reducing valve (See Note).
7	N/A	Load Sense	Variable 0 to 2,950 psi (0 to 203,3 bar)	With engine at idle operate a specific function (Boom, Frame Tilt, Attachment Tilt, Auxiliary or Steering) and check pressure.

10054 Hydraulic Diagram (S/N 2195 thru 9908)

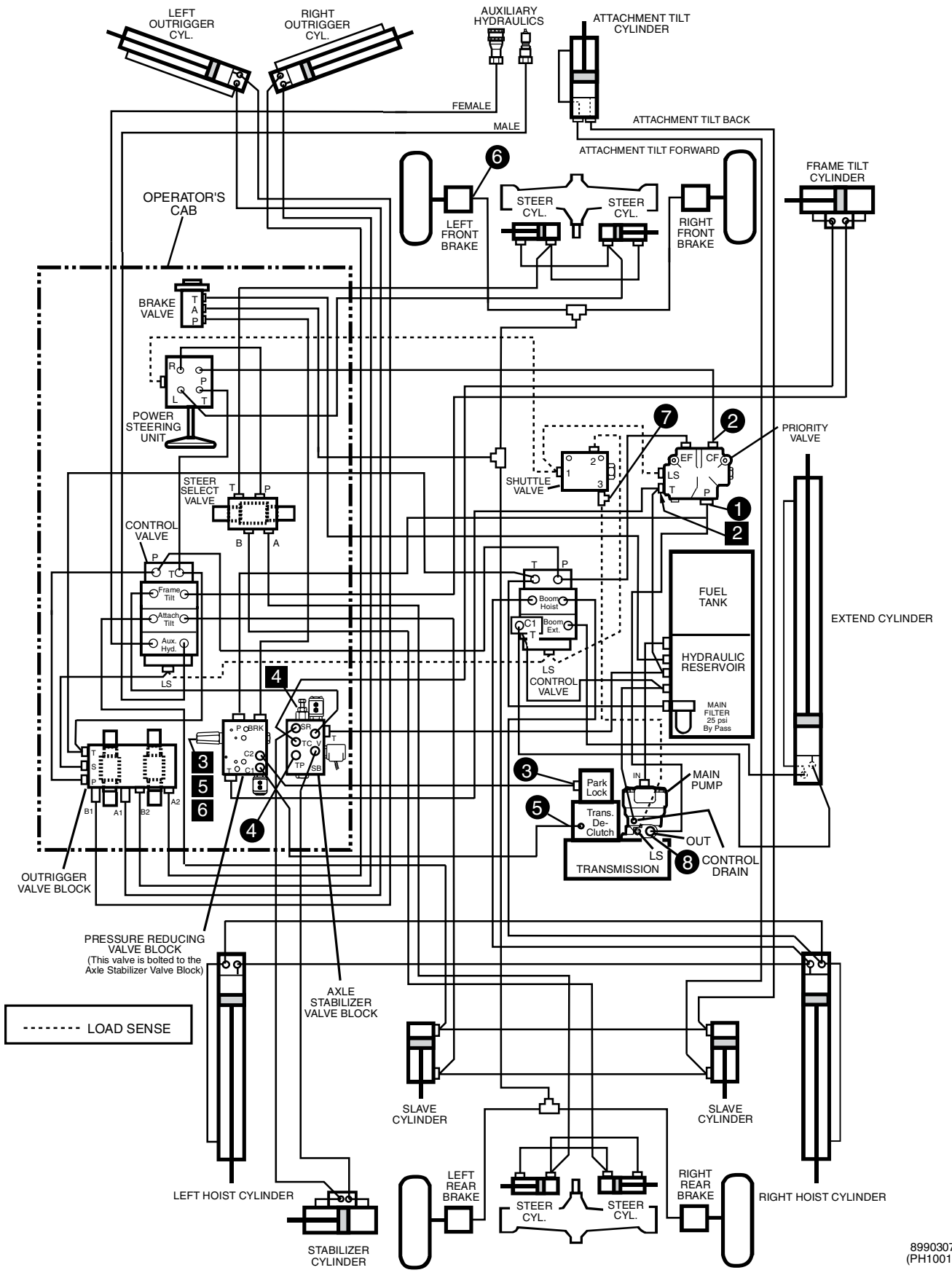

8990307
(PH1001)

10054 Hydraulic Testing (S/N 2195 thru 9908)

Engine Information

Idle 1,050 ± 50 rpm
Full Speed 2,730 ± 130 rpm

Hydraulic Oil Information

Oil Type - 10W, meets MIL-L-2104C or ISO Grade 46
Capacity - Reservoir 30.3 gal. (114,7 liter)
Capacity - System 59.5 gal. (225,2 liter)

Note: To adjust relief settings or pressure reducing settings, turn the adjustment screw clockwise to increase pressure or counterclockwise to decrease pressure.

The hydraulic oil temperature for the pump flow test should be between 100° F (38° C) and 120° F (49° C) (tank hot to the touch) during testing.

Equipment Needed To Perform Tests From Kit P/N 7118782

Circuit	Gauge	Fittings
1	4,000 PSI Gauge (275,6 bar)	#12 Run Tee Swivel Nut End Reducer #12-8 PD38TX Test Nipple
2	4,000 PSI Gauge (275,6 bar)	#8 Run Tee Swivel Nut PD38TX Test Nipple
3 5	1,000 PSI Gauge (68,9 bar)	#4 Union PD34BTX Test Nipple
4	1,000 PSI Gauge (68,9 bar)	Connector STR. THD. #4 PD34BTX Test Nipple
6	1,000 PSI Gauge (68,9 bar)	#4 Run Tee Swivel Nut PD34BTX Test Nipple
7	4,000 PSI Gauge (275,6 bar)	#6 Elbow 90° Swivel Nut PD36BTX Test Nipple

TEST LOCATION	Hydraulic Pump Flow Test
8	To check flow readings a flow meter capable of measuring 60 GPM (3,8 ltr/sec) and a load valve capable of 6,000 psi (413,4 bar) will be required (not included with kit P/N 7118782). 2,000 psi (137,8 bar) load @ Engine Speed of 2,500 ± 25 rpm — Flow rate should be 39 to 43 GPM (2,5 to 2,7 ltr/sec)

TEST LOCATION	ADJUST. LOCATION	COMPONENT DESCRIPTION	PRESSURE READINGS	PRESSURE TEST PROCEDURES
1	N/A	Pump Standby Pressure	550 ± 50 psi (37,9 ± 3,4 bar)	Loosen load sense line at location 7 to bleed off pressure and then retighten line. With engine at idle and all hydraulic functions in neutral position, check pump standby pressure.
	N/A	Pump Pressure Compensator	2,950 ± 50 psi (203,3 ± 3,4 bar)	With engine at idle fully retract boom extend cylinder and hold. Check pump maximum pressure.
2	2	Priority Valve Steering Relief	2,500 ± 50 psi (172,3 ± 3,4 bar)	With engine at idle turn the steering wheel all the way to the left or right and hold while checking pressure. If pressure is not correct, adjust (inside of "T" port) or replace the relief valve cartridge in the priority valve (See Note).
N/A	N/A	Attachment Tilt Port Relief	3,150 ± 50 psi (217 ± 3,4 bar)	CONSULT FACTORY
3	3	Pressure Reducing Valve In Pressure Reducing Valve Block And Park Brake Release	500 +25/-0 psi (34,5 +1,7/-0 bar)	With engine at idle and park brake released check pressure. If pressure is not correct, adjust or replace the cartridge in the pressure reducing valve (See Note).
4	4	Pressure Reducing Valve In Axle Stabilizer Valve Block	200 ± 25 psi (13,8 ± 1,7 bar)	With engine at idle and boom in the down position check pressure. If pressure is not correct, adjust or replace the cartridge in the axle stabilizer valve (See Note).
	N/A	Pressure Reducing Valve In Axle Stabilizer Valve Block	275 psi Maximum (18,9 bar)	With engine at idle and boom down, while frame tilting to the left check pressure. If pressure is not correct, recheck adjustment location 4. If that pressure is correct, replace the cartridge in the axle stabilizer valve.
5	5	Transmission De-Clutch	500 +25/-0 psi (34,5 +1,7/-0 bar)	With engine at idle and park brake engaged check pressure. If pressure is not correct, adjust or replace the cartridge in the pressure reducing valve (See Note).
6	6	Service Brakes	500 +25/-0 psi (34,5 +1,7/-0 bar)	With engine at idle depress the service brakes and check pressure. If pressure is not correct, adjust or replace the cartridge in the pressure reducing valve (See Note).
7	N/A	Load Sense	Variable 0 to 2,950 psi (0 to 203,3 bar)	With engine at idle operate a specific function (Boom, Frame Tilt, Attachment Tilt, Auxiliary or Steering) and check pressure.

10054 Hydraulic Diagram (S/N 9909 & After)

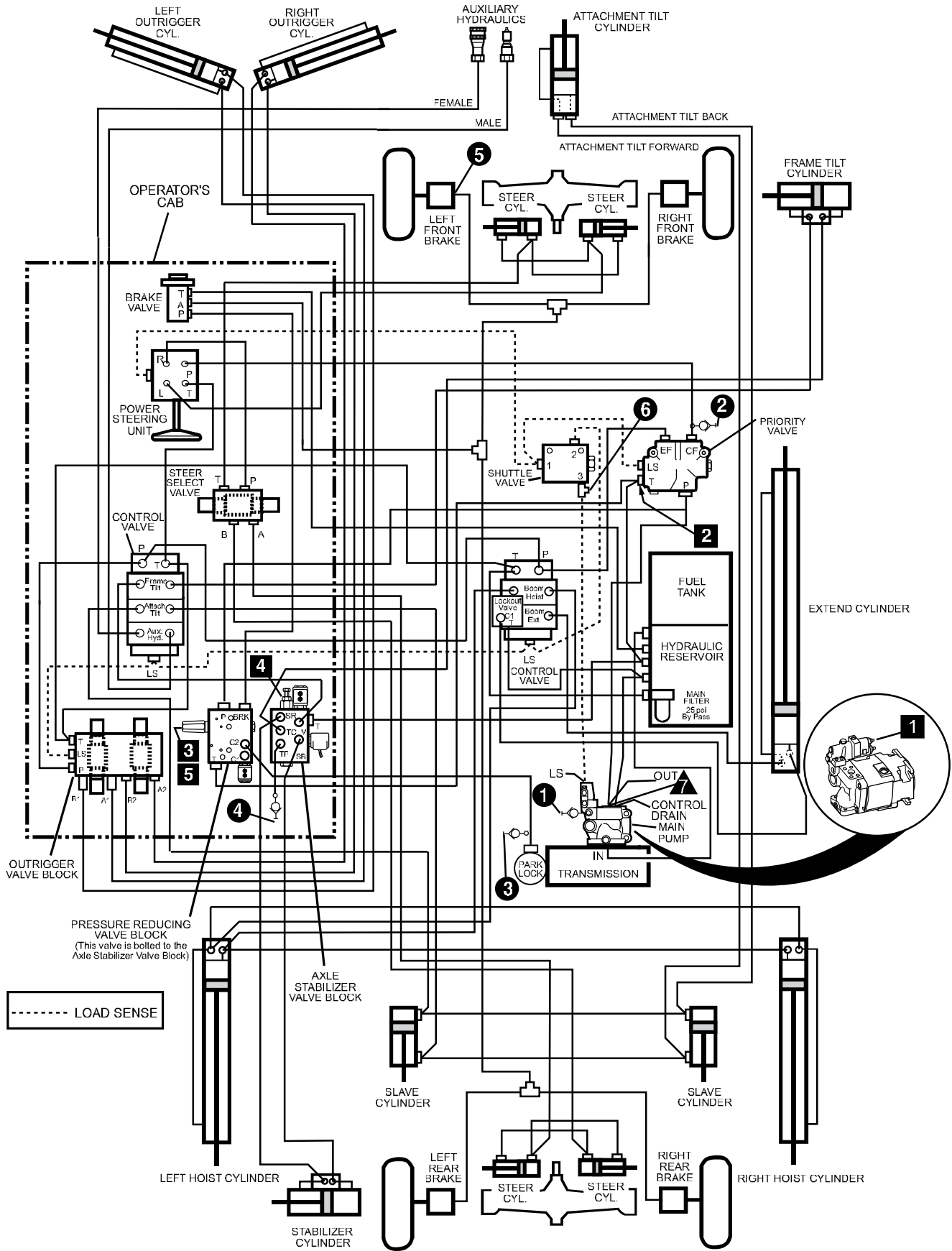

10054 Hydraulic Testing (S/N 9909 & After)

Engine Information

Idle 1,050 ± 50 rpm
Full Speed 2,730 ± 130 rpm

Hydraulic Oil Information

Oil Type - 10W, meets MIL-L-2104C or ISO Grade 46
Capacity - Reservoir 30.3 gal. (114,7 liter)
Capacity - System 59.5 gal. (225,2 liter)

Note: To adjust relief settings, pressure reducing settings or standby pressure, turn the adjustment screw clockwise to increase pressure or counterclockwise to decrease pressure.

The hydraulic oil temperature for the pump flow test should be between 100° F (38° C) and 120° F (49° C) (tank hot to the touch) during testing.

Equipment Needed To Perform Tests From Kit P/N 7133413

Circuit	Gauge	Fittings
1	4,000 PSI Gauge (275,6 bar)	PD38TX Test Nipple
2	4,000 PSI Gauge (275,6 bar)	#8 Run Tee Swivel Nut PD38TX Test Nipple
3	1,000 PSI Gauge (68,9 bar)	#4 Union PD34BTX Test Nipple
4	1,000 PSI Gauge (68,9 bar)	Connector STR. THD. #4 PD34BTX Test Nipple
5	1,000 PSI Gauge (68,9 bar)	#4 Run Tee Swivel Nut PD34BTX Test Nipple
6	4,000 PSI Gauge (275,6 bar)	#6 Elbow 90° Swivel Nut PD36BTX Test Nipple

TEST LOCATION	Hydraulic Pump Flow Test
7	To check flow readings a flow meter capable of measuring 60 GPM (3,8 ltr/sec) and a load valve capable of 6,000 psi (413,4 bar) will be required (not included with kit P/N 7133413). A test nipple is supplied at location 7. 2,000 psi (137,8 bar) load @ Engine Speed of 2,500 ± 25 rpm — Flow rate should be 39 to 43 GPM (2,5 to 2,7 ltr/sec)

TEST LOCATION	ADJUST. LOCATION	COMPONENT DESCRIPTION	PRESSURE READINGS	PRESSURE TEST PROCEDURES
1	1	Pump Standby Pressure	550 ± 50 psi (37,9 ± 3,4 bar)	Loosen load sense line at location 6 to bleed off pressure and then retighten line. With engine at idle and all hydraulic functions in neutral position, check pump standby pressure (See Note).
	N/A	Pump Pressure Compensator	2,950 ± 50 psi (203,3 ± 3,4 bar)	With engine at idle fully retract boom extend cylinder and hold. Check pump maximum pressure.
2	2	Priority Valve Steering Relief	2,500 ± 50 psi (172,3 ± 3,4 bar)	With engine at idle turn the steering wheel all the way to the left or right and hold while checking pressure. If pressure is not correct, adjust (inside of "T" port) or replace the relief valve cartridge in the priority valve (See Note).
N/A	N/A	Attachment Tilt Port Relief	3,150 ± 50 psi (217 ± 3,4 bar)	CONSULT FACTORY
3	3	Pressure Reducing Valve In Pressure Reducing Valve Block And Park Brake Release	500 +25/-0 psi (34,5 +1,7/-0 bar)	With engine at idle and park brake released check pressure. If pressure is not correct, adjust or replace the cartridge in the pressure reducing valve (See Note).
4	4	Pressure Reducing Valve In Axle Stabilizer Valve Block	200 ± 25 psi (13,8 ± 1,7 bar)	With engine at idle and boom in the down position check pressure. If pressure is not correct, adjust or replace the cartridge in the axle stabilizer valve (See Note).
	N/A	Pressure Reducing Valve In Axle Stabilizer Valve Block	275 psi Maximum (18,9 bar)	With engine at idle and boom down, while frame tilting to the left check pressure. If pressure is not correct, recheck adjustment location 4 . If that pressure is correct, replace the cartridge in the axle stabilizer valve.
5	5	Service Brakes	500 +25/-0 psi (34,5 +1,7/-0 bar)	With engine at idle depress the service brakes and check pressure. If pressure is not correct, adjust or replace the cartridge in the pressure reducing valve (See Note).
6	N/A	Load Sense	Variable 0 to 2,950 psi (0 to 203,3 bar)	With engine at idle operate a specific function (Boom, Frame Tilt, Attachment Tilt, Auxiliary or Steering) and check pressure.

8042/10042/10054 Variable Volume Load Sensing Pump Flow Meter Diagram (S/N 9908 & Before)

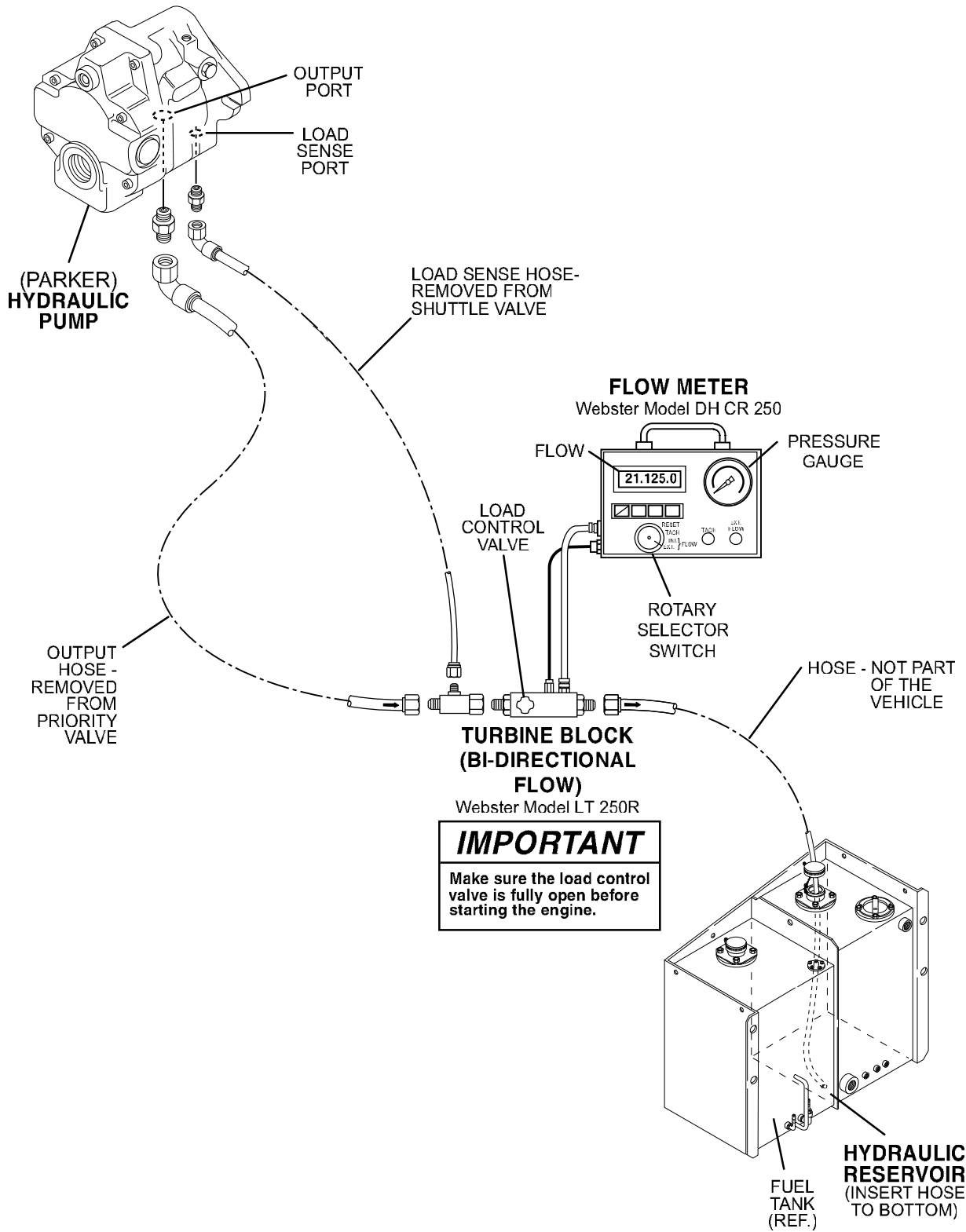

PH1320

8042/10042/10054 Variable Volume Load Sensing Pump Flow Meter Diagram (S/N 9909 & After)

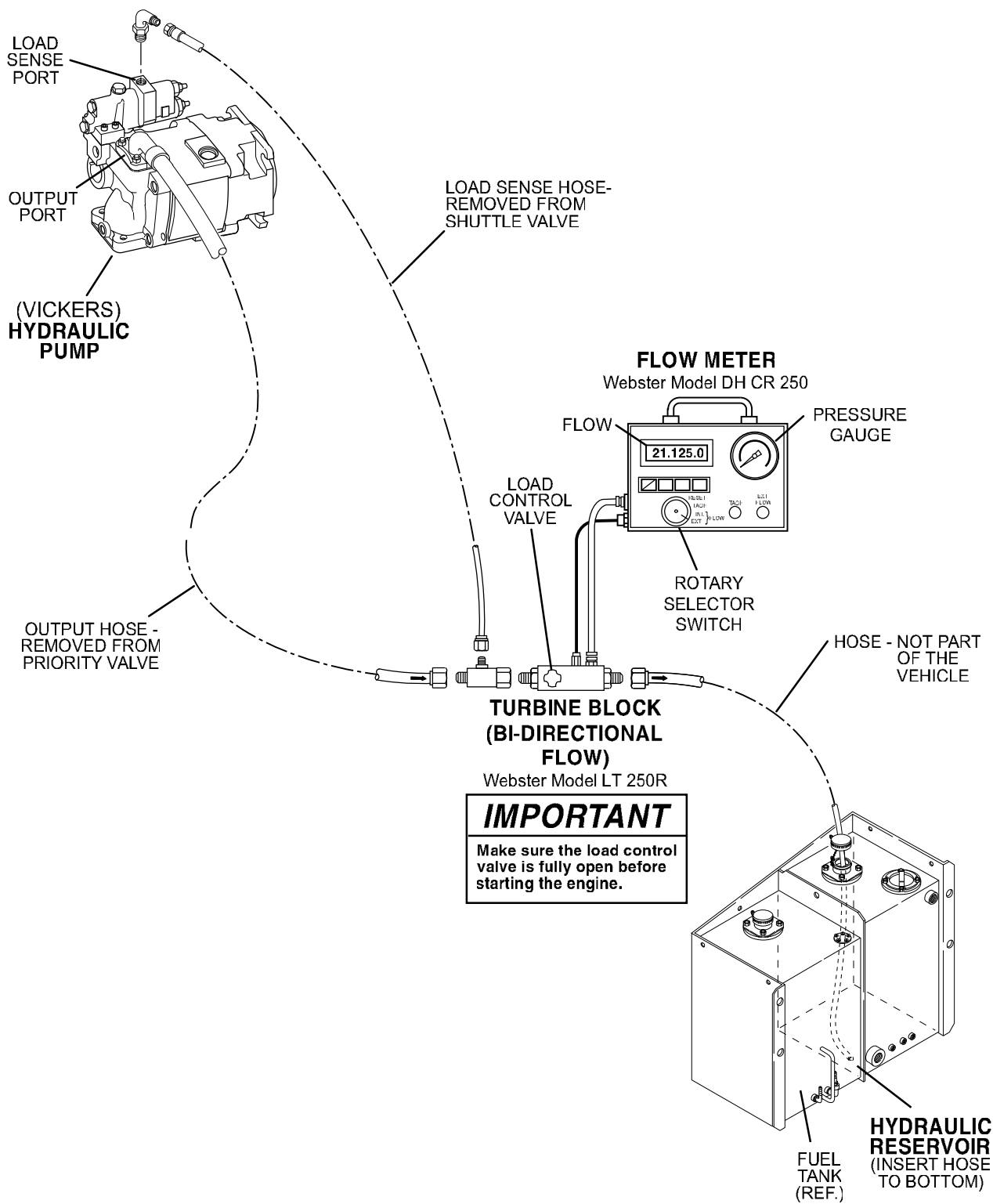

8042/10042 Hoist and Extend Circuits (S/N 8540 & Before)

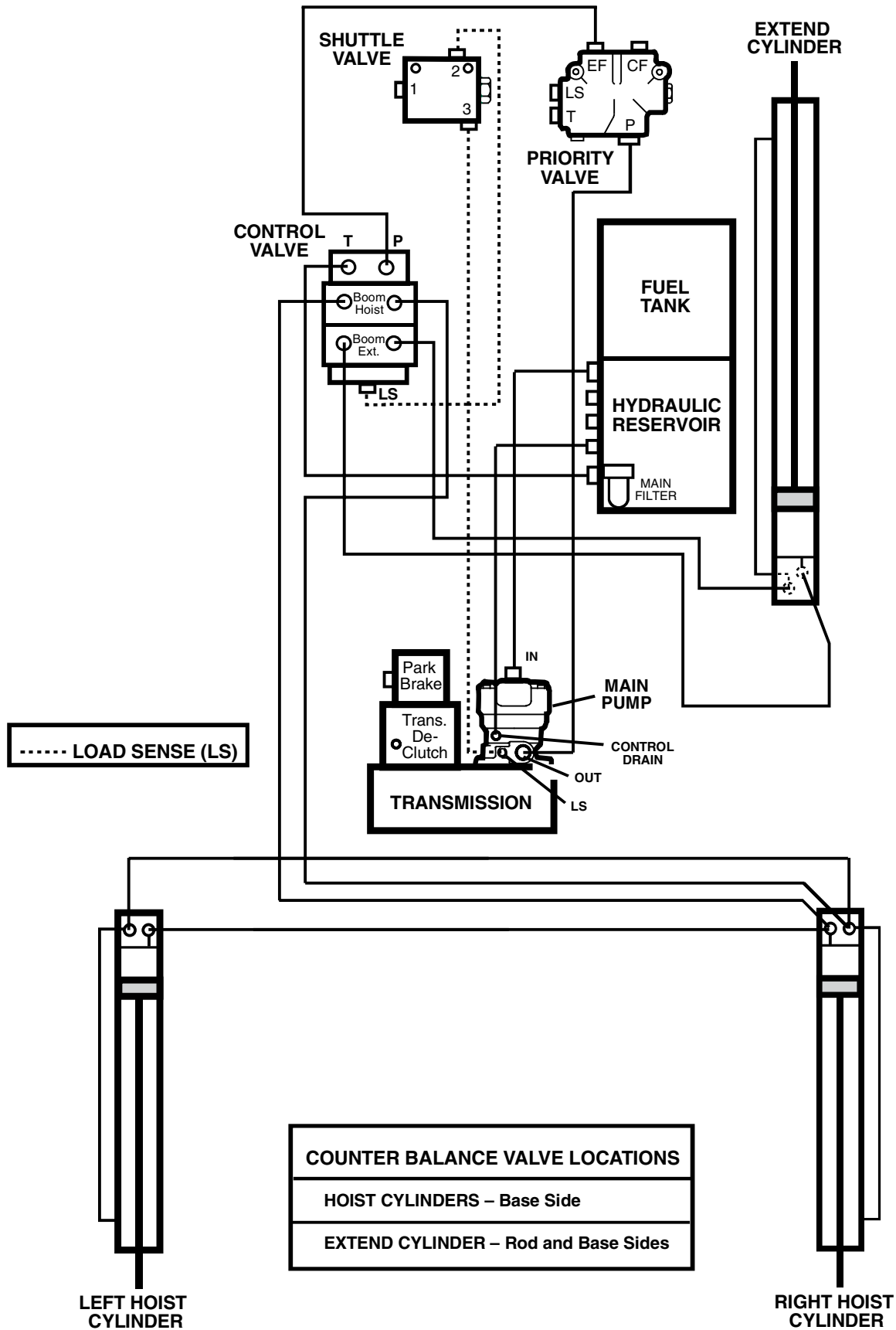

MH0091

8042/10042 Hoist and Extend Schematic (S/N 8540 & Before)

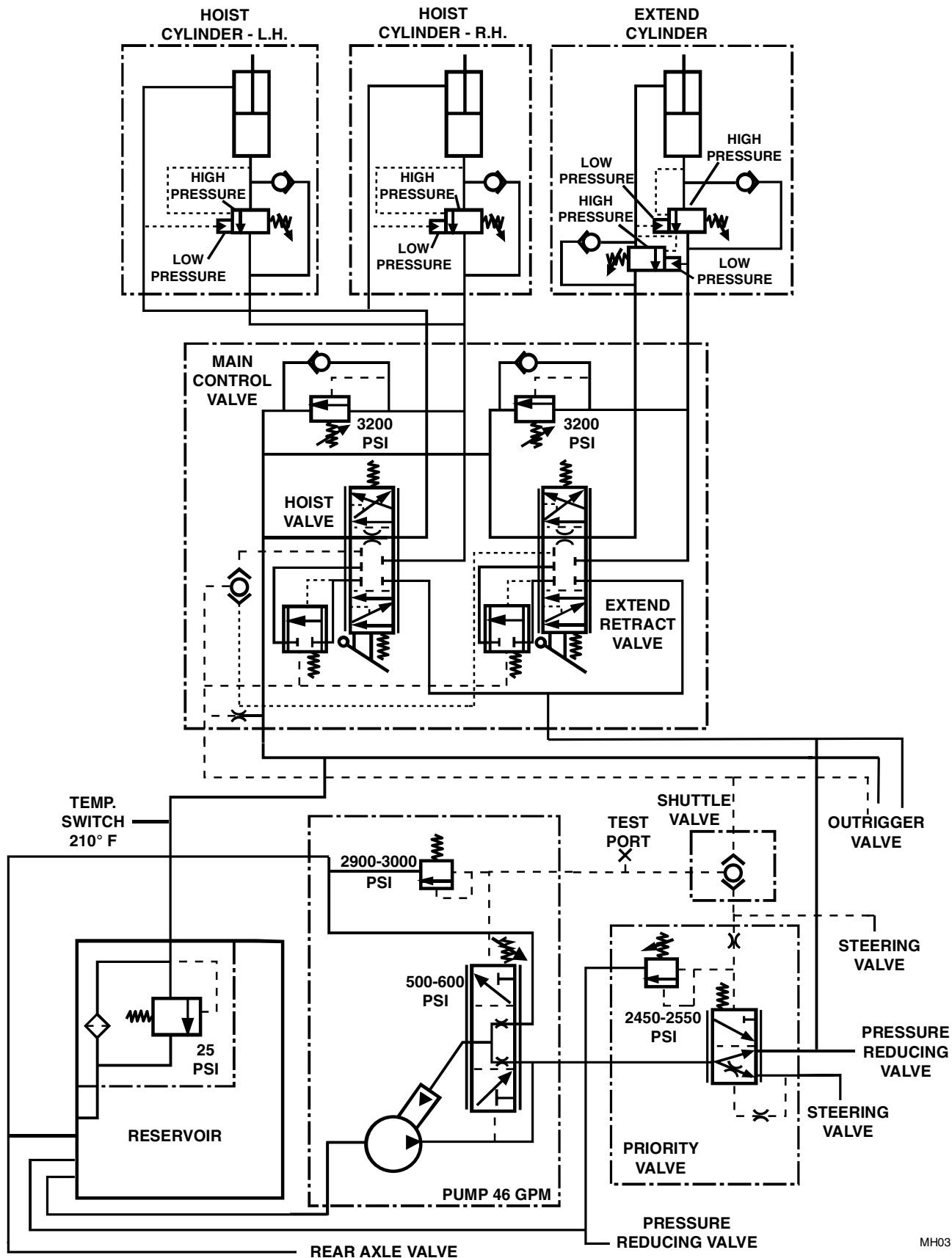

MH0312

8042/10042 Hoist and Extend Circuits (S/N 8541 thru 9908)

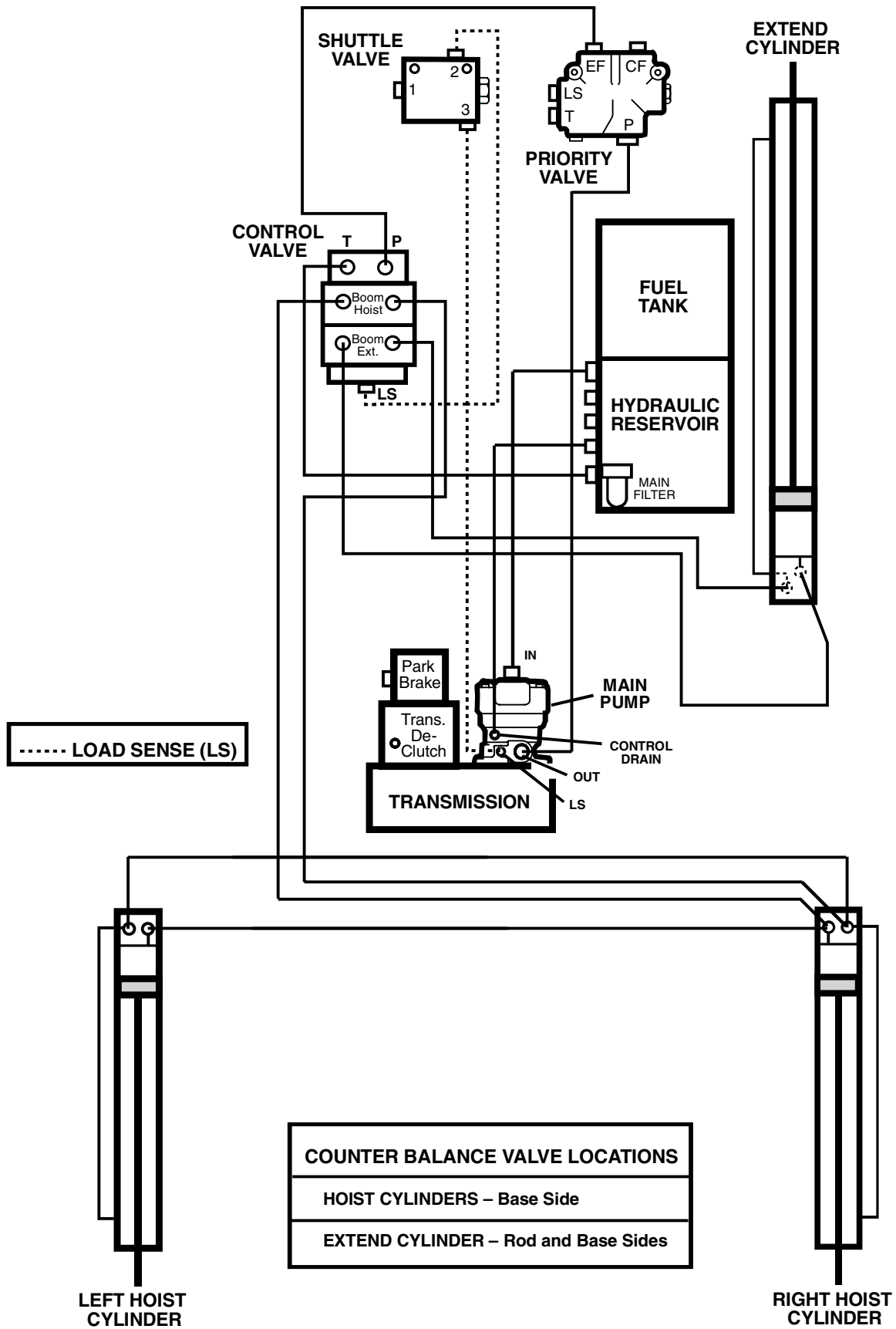

MH0091

8042/10042 Hoist and Extend Schematic (S/N 8541 thru 9908)

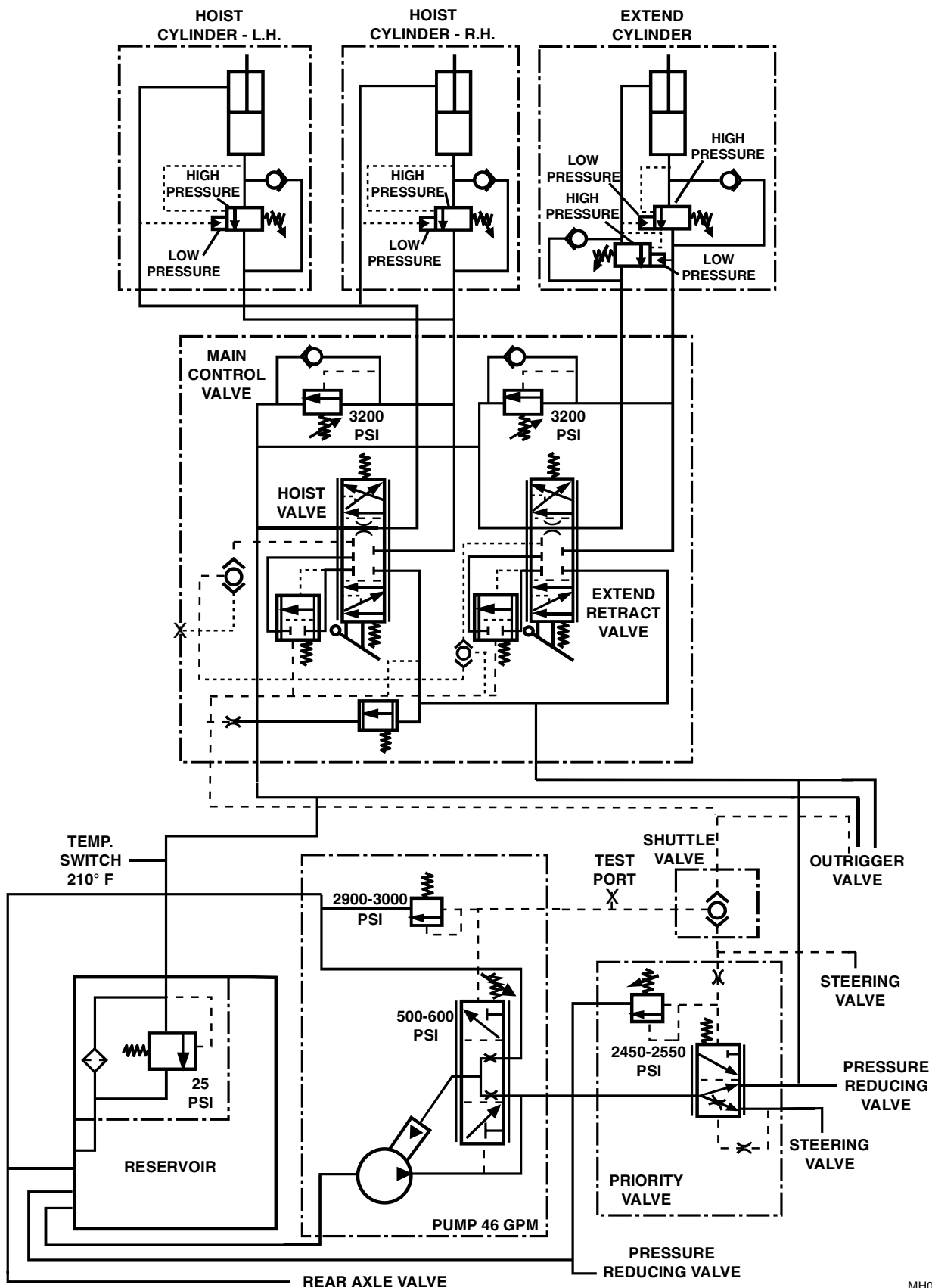

MH0620

8042/10042 Hoist and Extend Circuits (S/N 9909 & After)

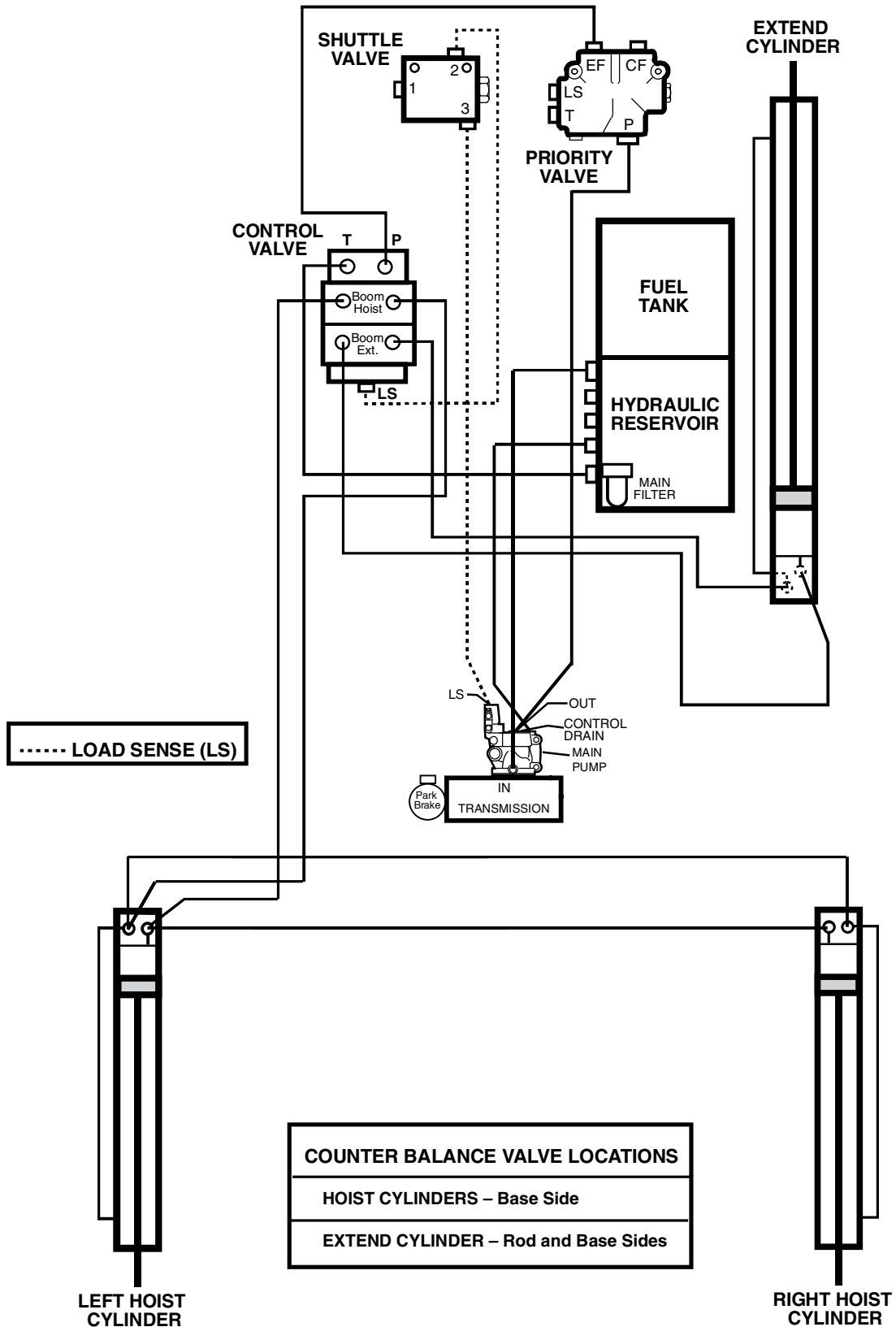

8042/10042 Hoist and Extend Schematic (S/N 9909 & After)

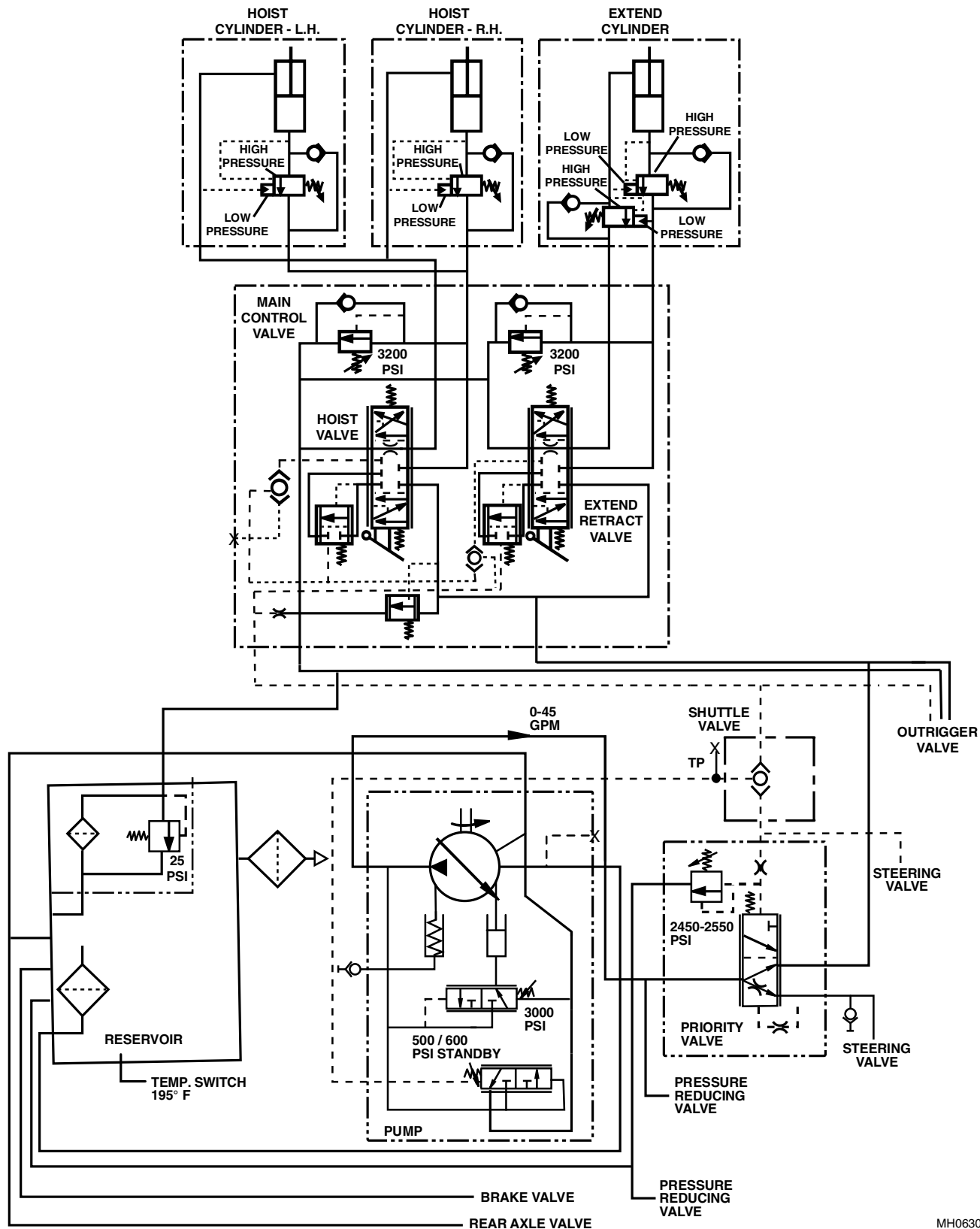

MH0630

10054 Hoist and Extend Circuits (S/N 8540 & Before)

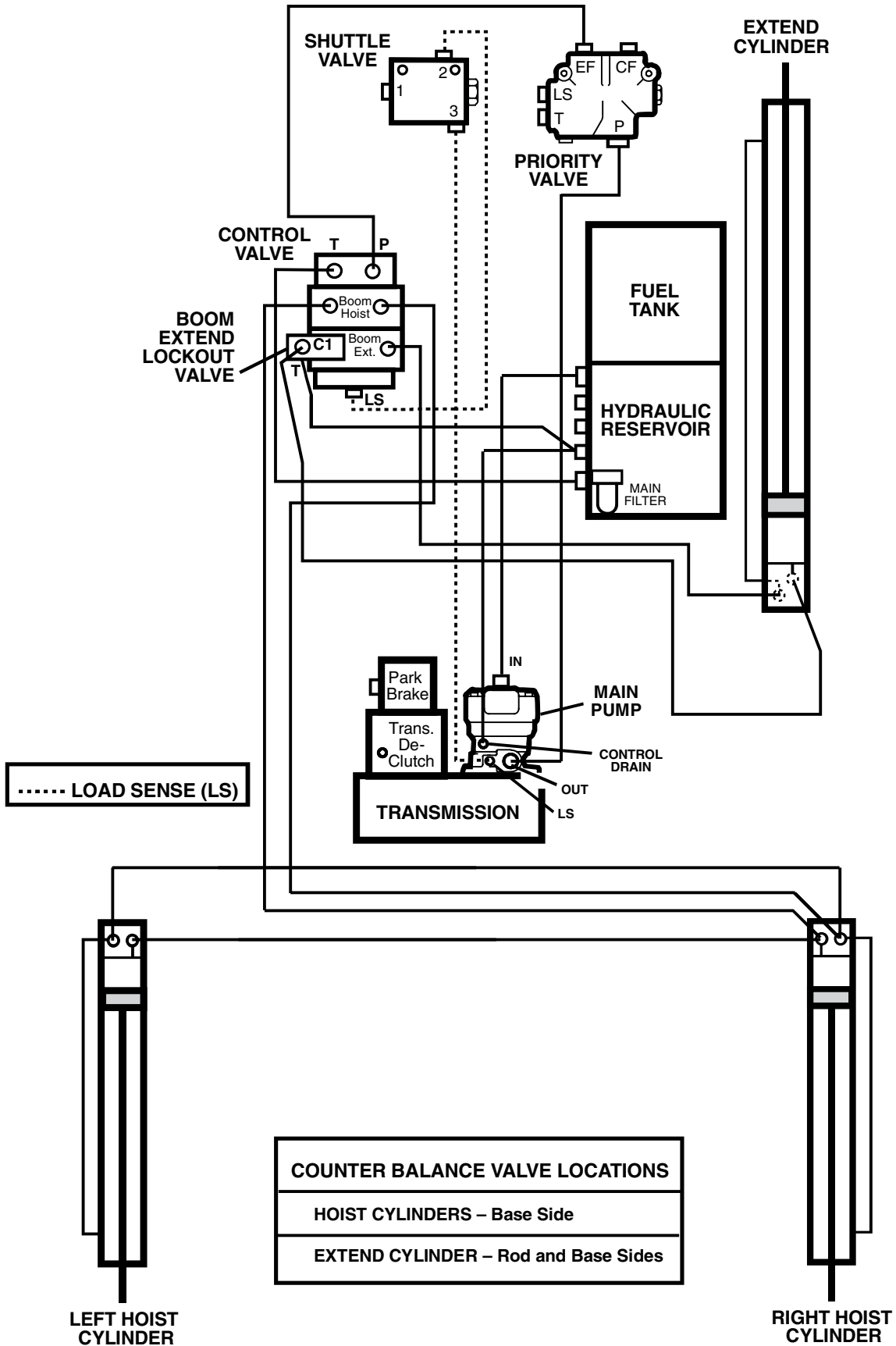

MH0101

10054 Hoist and Extend Schematic (S/N 8540 & Before)

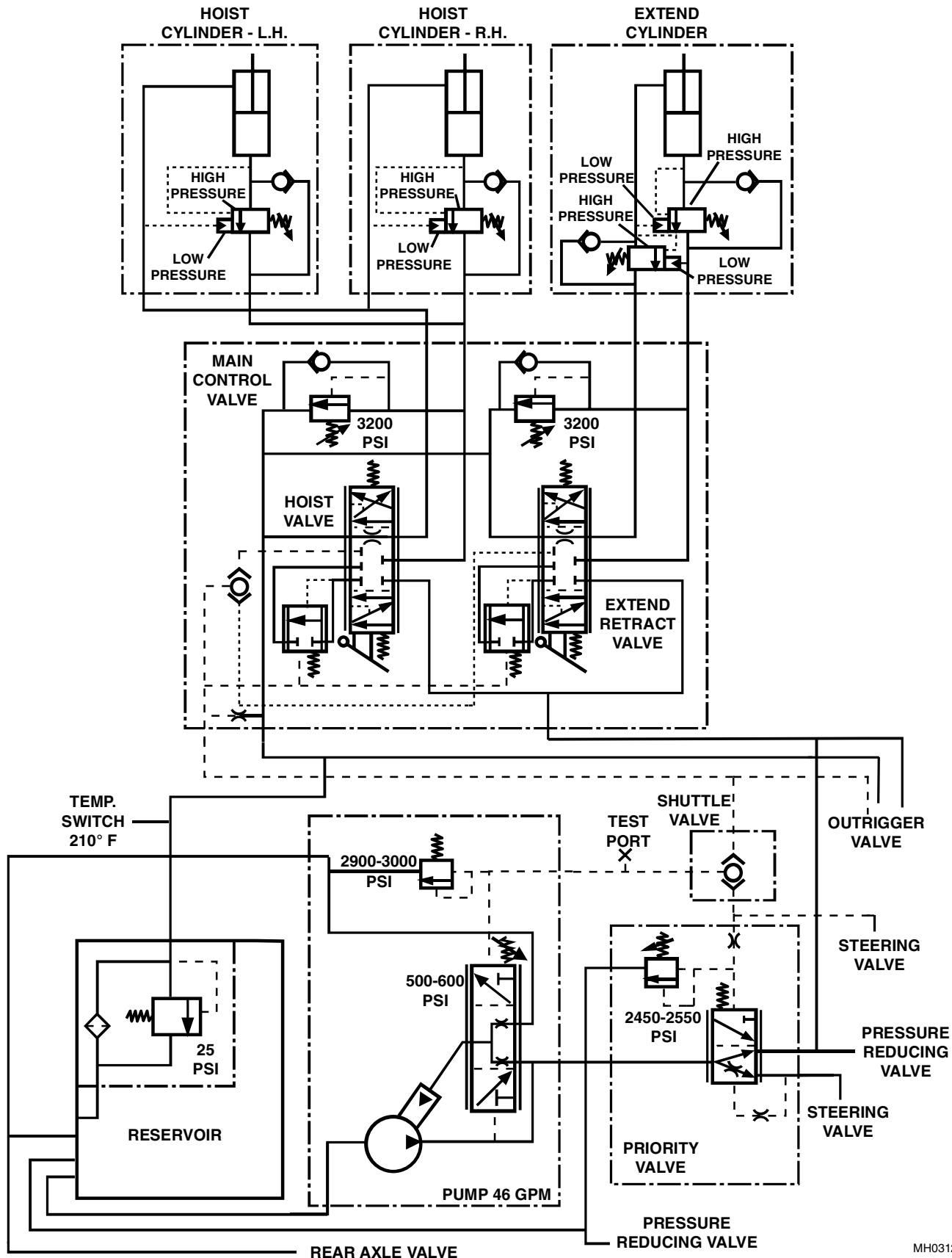

MH0312

10054 Hoist and Extend Circuits (S/N 8541 thru 9908)

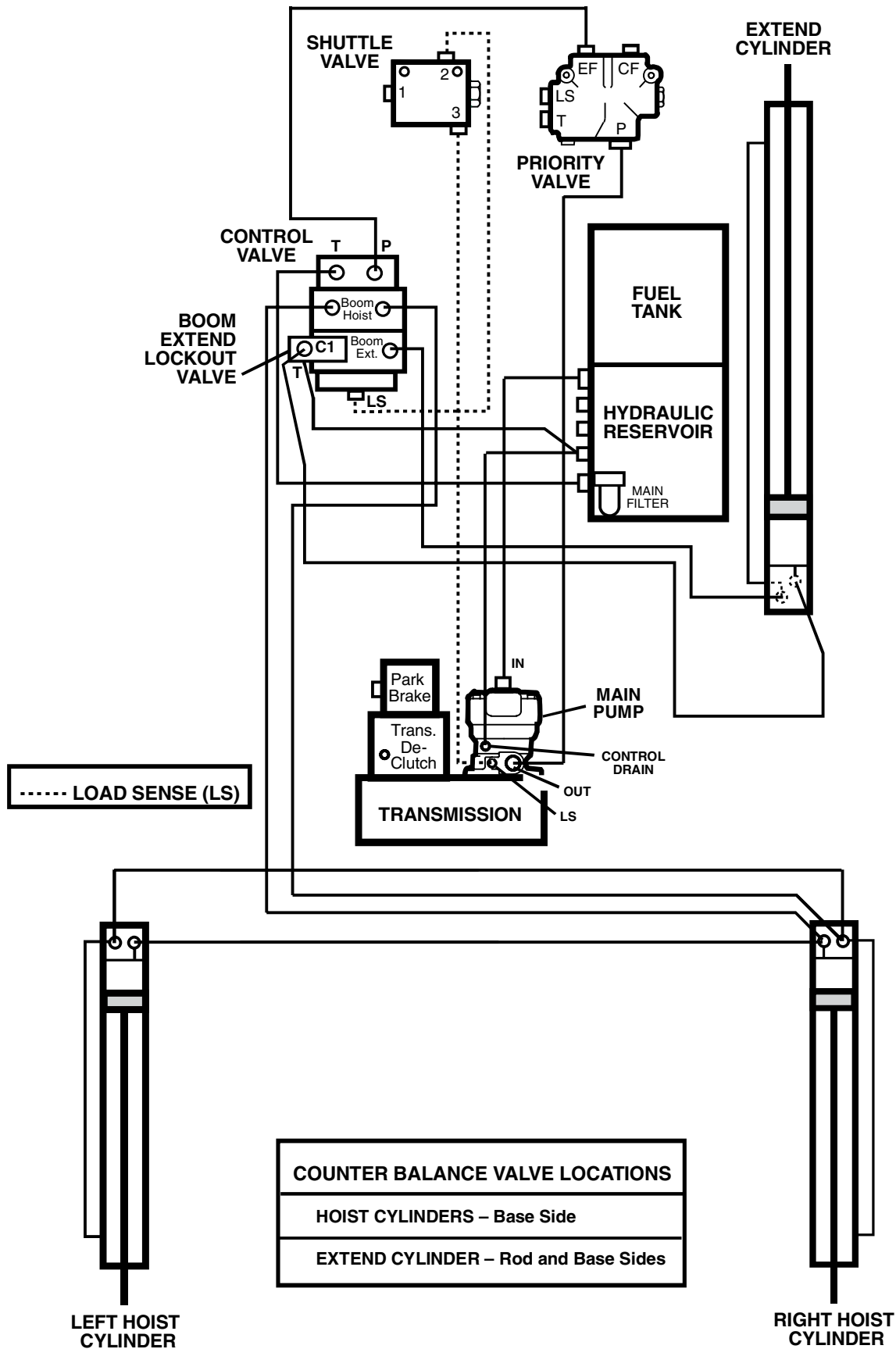

MH0101

10054 Hoist and Extend Schematic (S/N 8541 thru 9908)

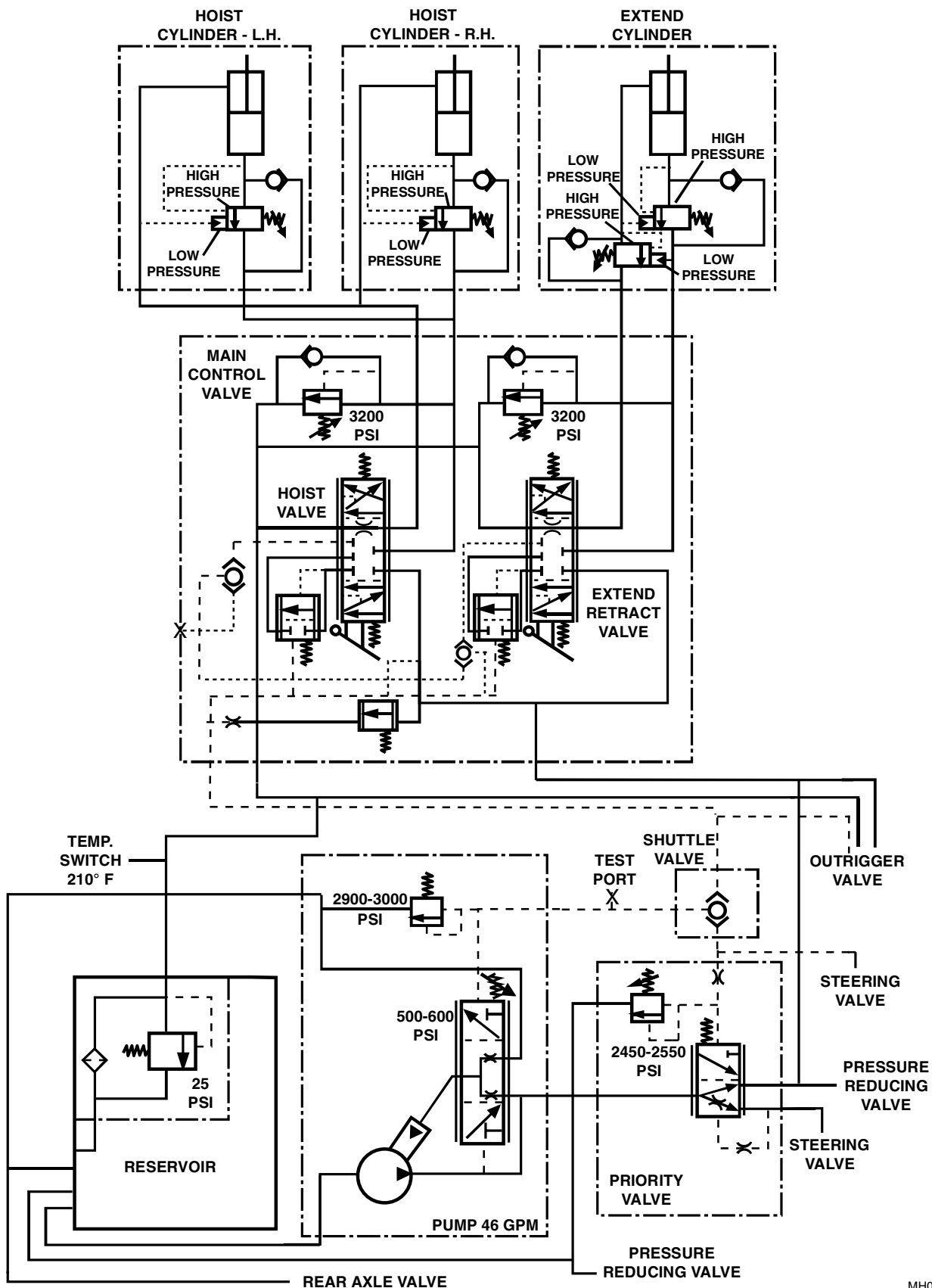

MH0620

10054 Hoist and Extend Circuits (S/N 9909 & After)

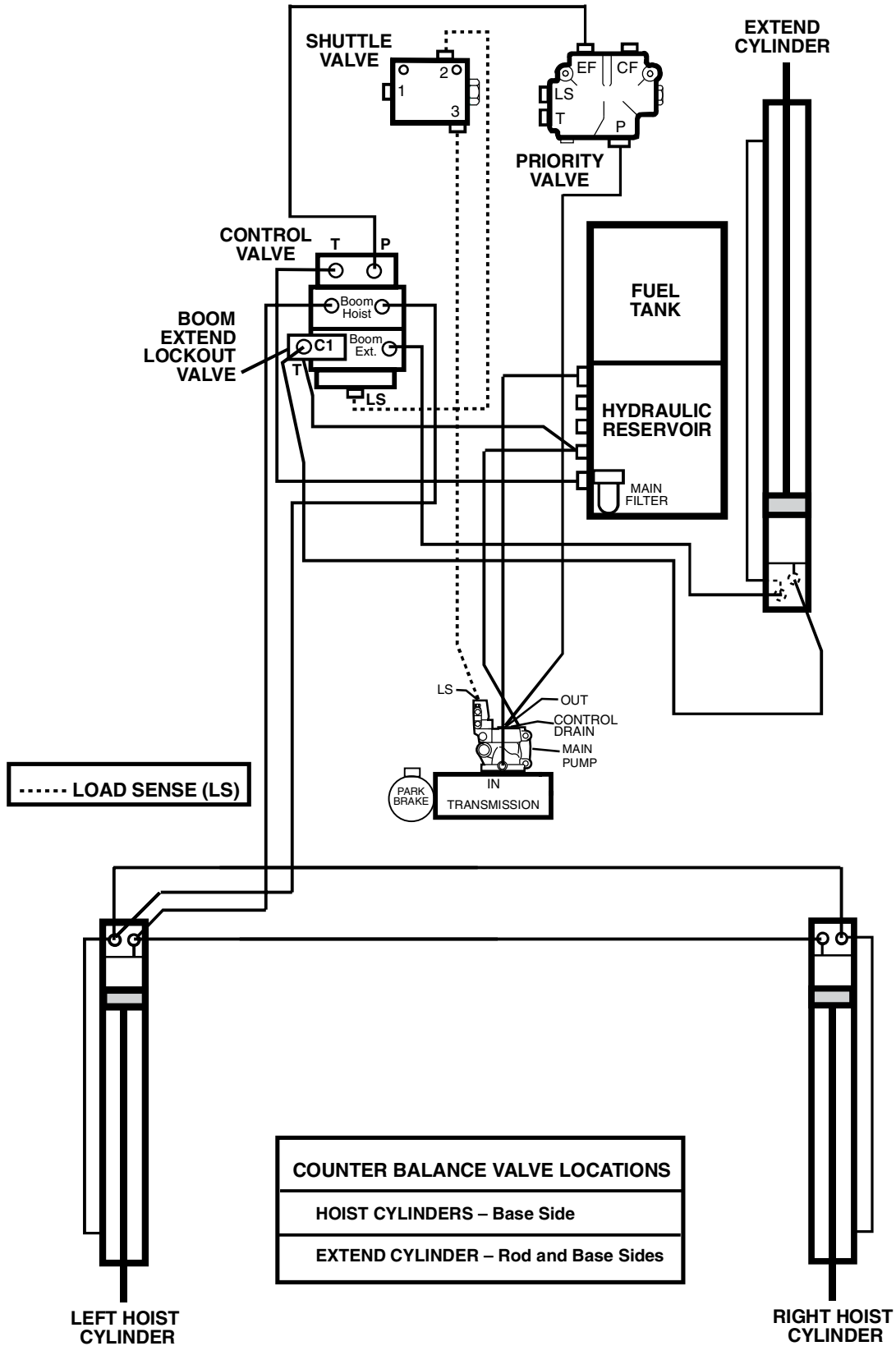

MH0570

10054 Hoist and Extend Schematic (S/N 9909 & After)

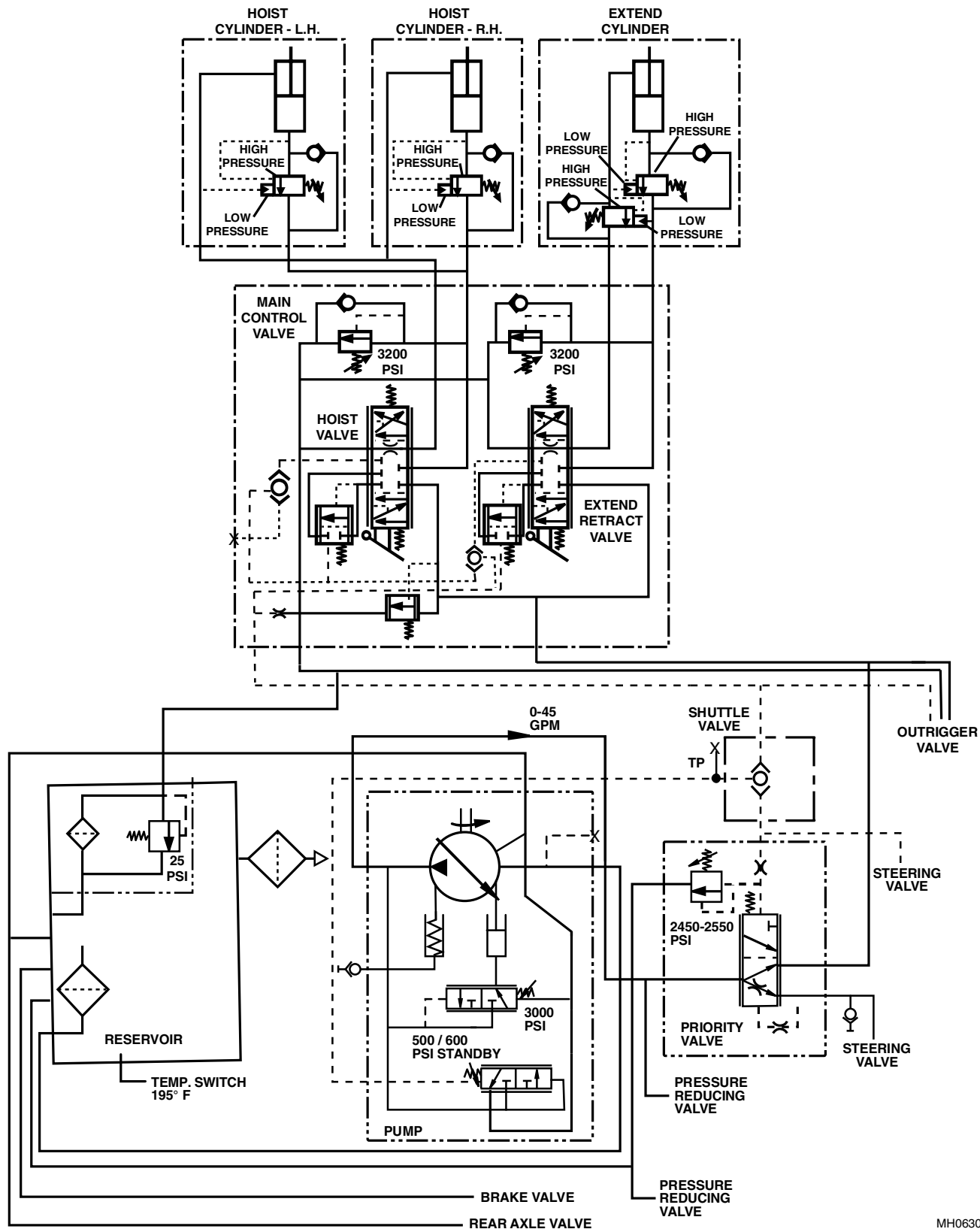

MH0630

8042/10042/10054 Frame Tilt, Attachment Tilt, Slave & Auxiliary Circuits (S/N 2194 & Before)

PILOT OPERATED CHECK VALVE LOCATIONS:	
FRAME TILT CYLINDER	- Rod & Base Sides
ATTACHMENT CYLINDER	- Base Side
COUNTER BALANCE VALVE LOCATION:	
ATTACHMET CYLINDER	- Base Side

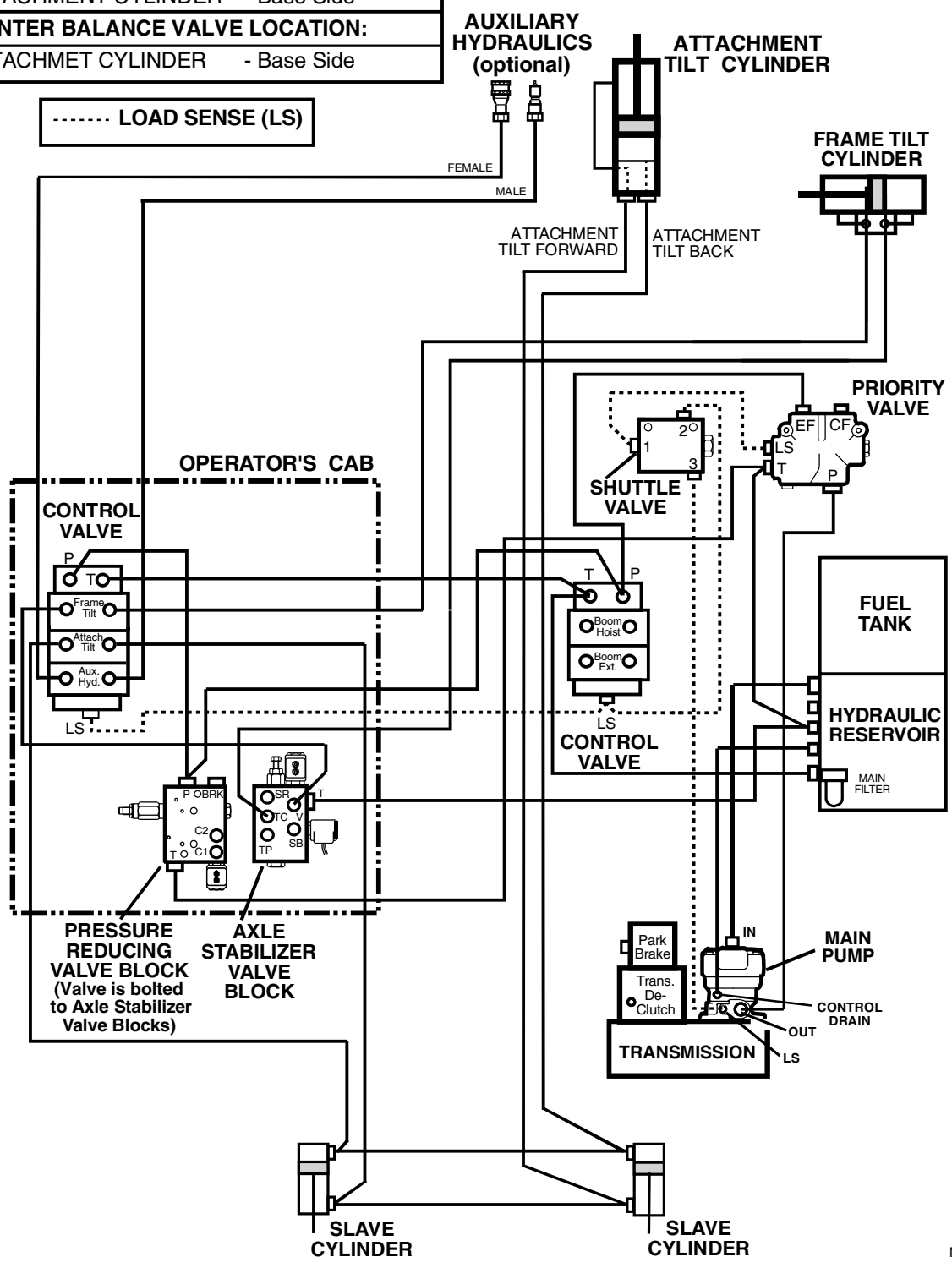

MH0750

8042/10042/10054 Frame Tilt, Attachment Tilt, Slave & Auxiliary Schematic (S/N 2194 & Before)

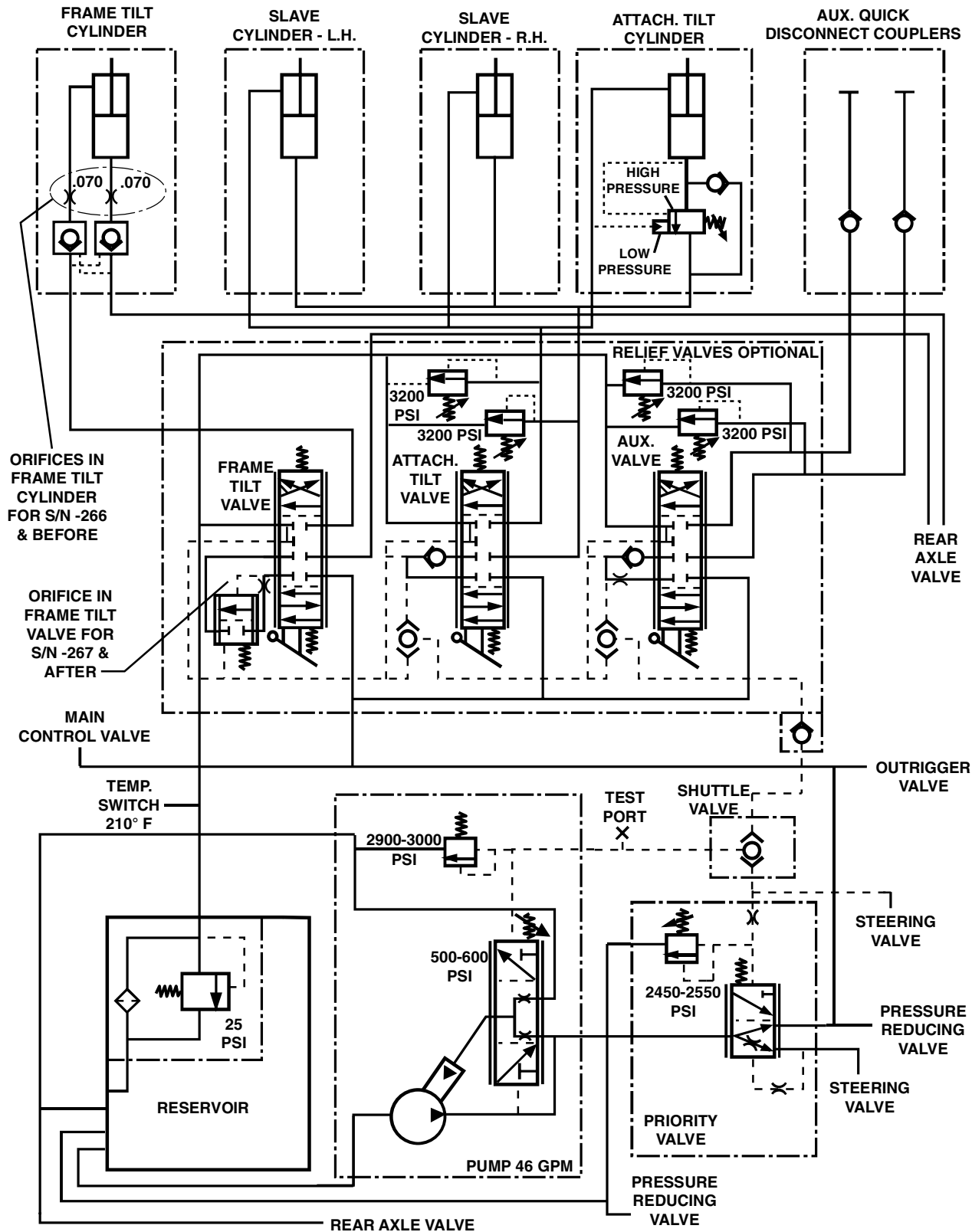

MH0321

8042/10042/10054 Frame Tilt, Attachment Tilt, Slave & Auxiliary Circuits (S/N 2195 thru 9908)

PILOT OPERATED CHECK VALVE LOCATIONS:	
FRAME TILT CYLINDER	- Rod & Base Sides
ATTACHMENT CYLINDER	- Base Side
COUNTER BALANCE VALVE LOCATION:	
ATTACHMET CYLINDER	- Base Side

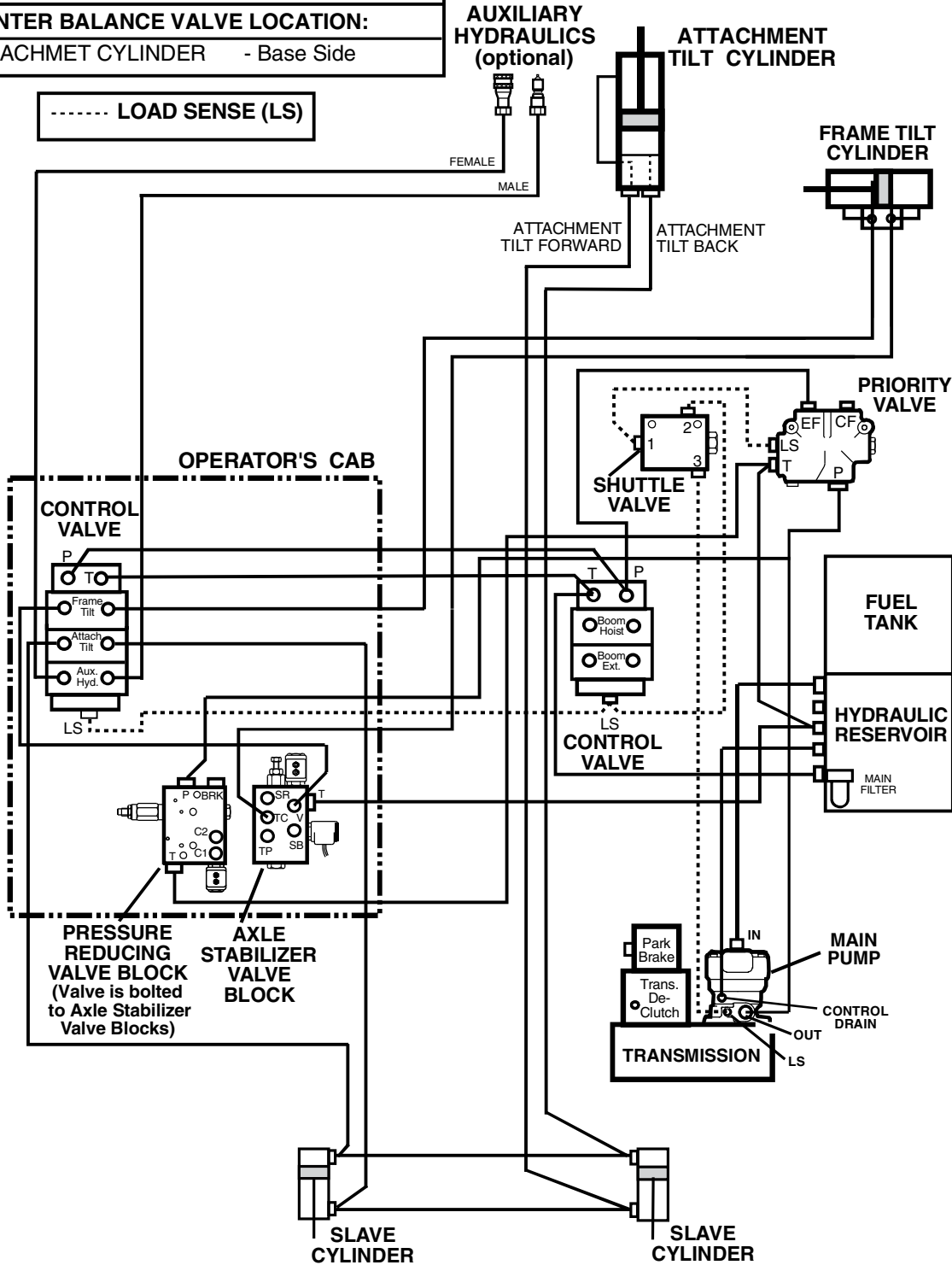

MH0760

8042/10042/10054 Frame Tilt, Attachment Tilt, Slave & Auxiliary Schematic (S/N 2195 thru 9908)

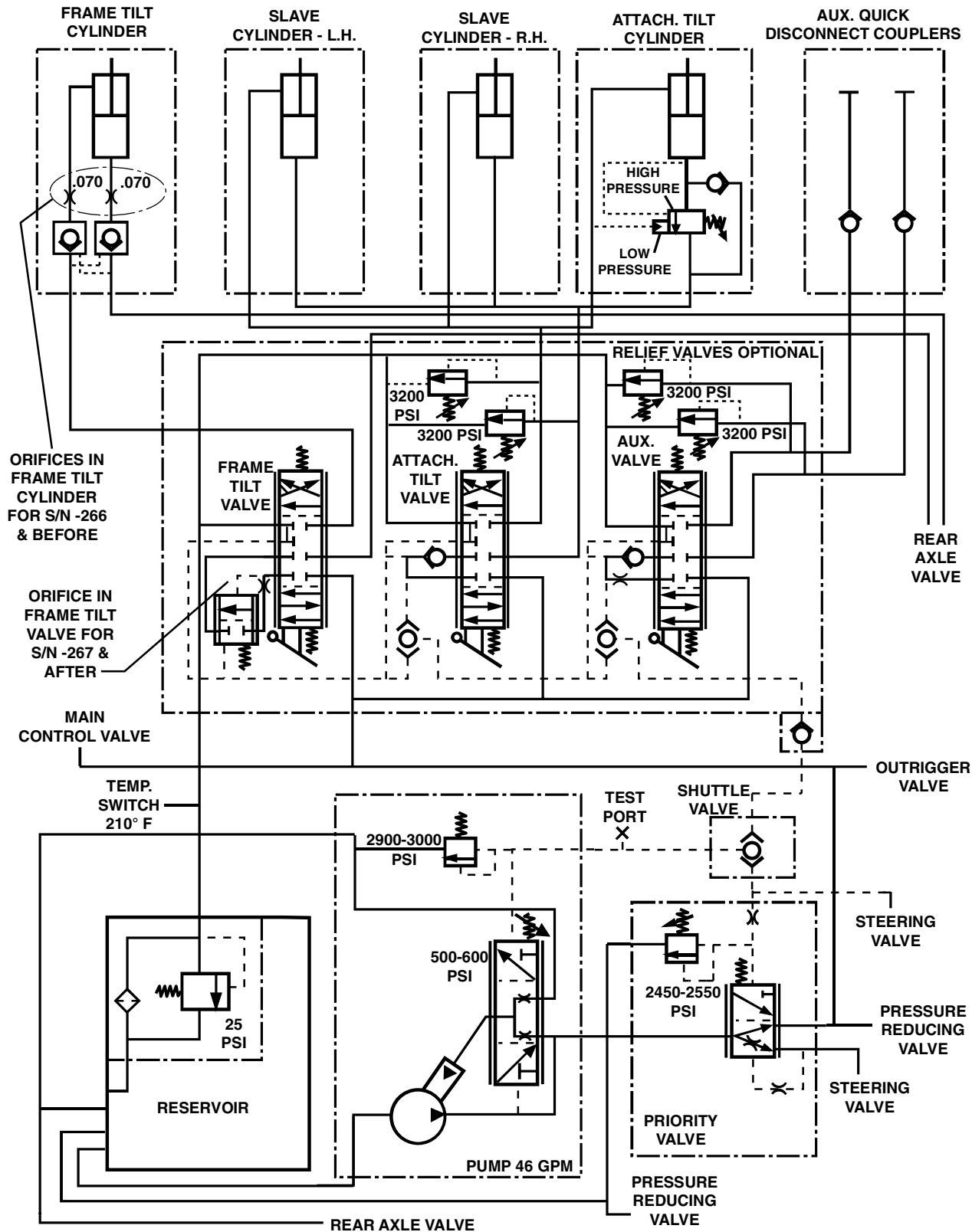

MH0321

8042/10042/10054 Frame Tilt, Attachment Tilt, Slave & Auxiliary Circuits (S/N 9909 & After)

PILOT OPERATED CHECK VALVE LOCATIONS:	
FRAME TILT CYLINDER	- Rod & Base Sides
ATTACHMET CYLINDER	- Base Side
COUNTER BALANCE VALVE LOCATION:	
ATTACHMET CYLINDER	- Base Side

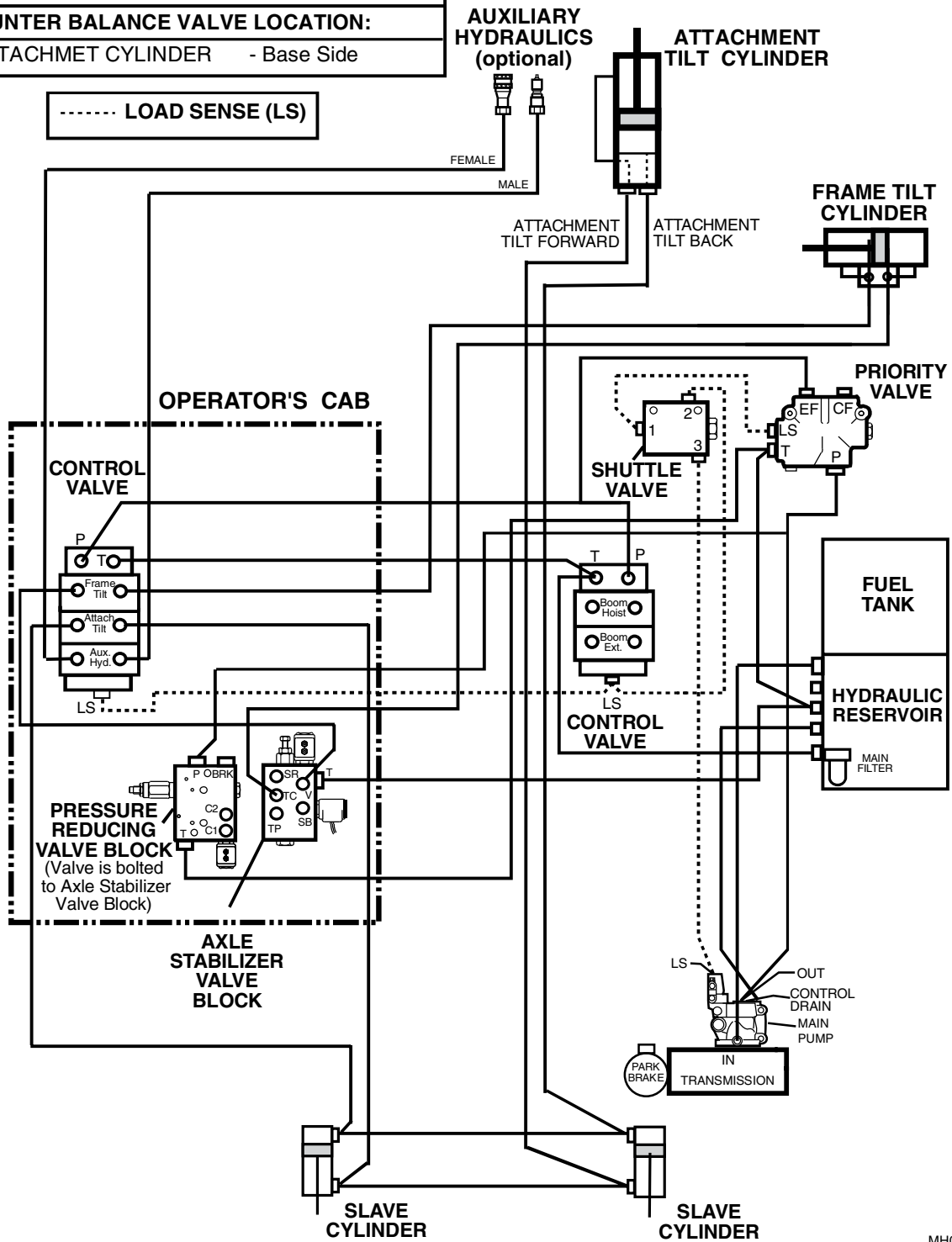

MH0740

8042/10042/10054 Frame Tilt, Attachment Tilt, Slave & Auxiliary Schematic (S/N 9909 & After)

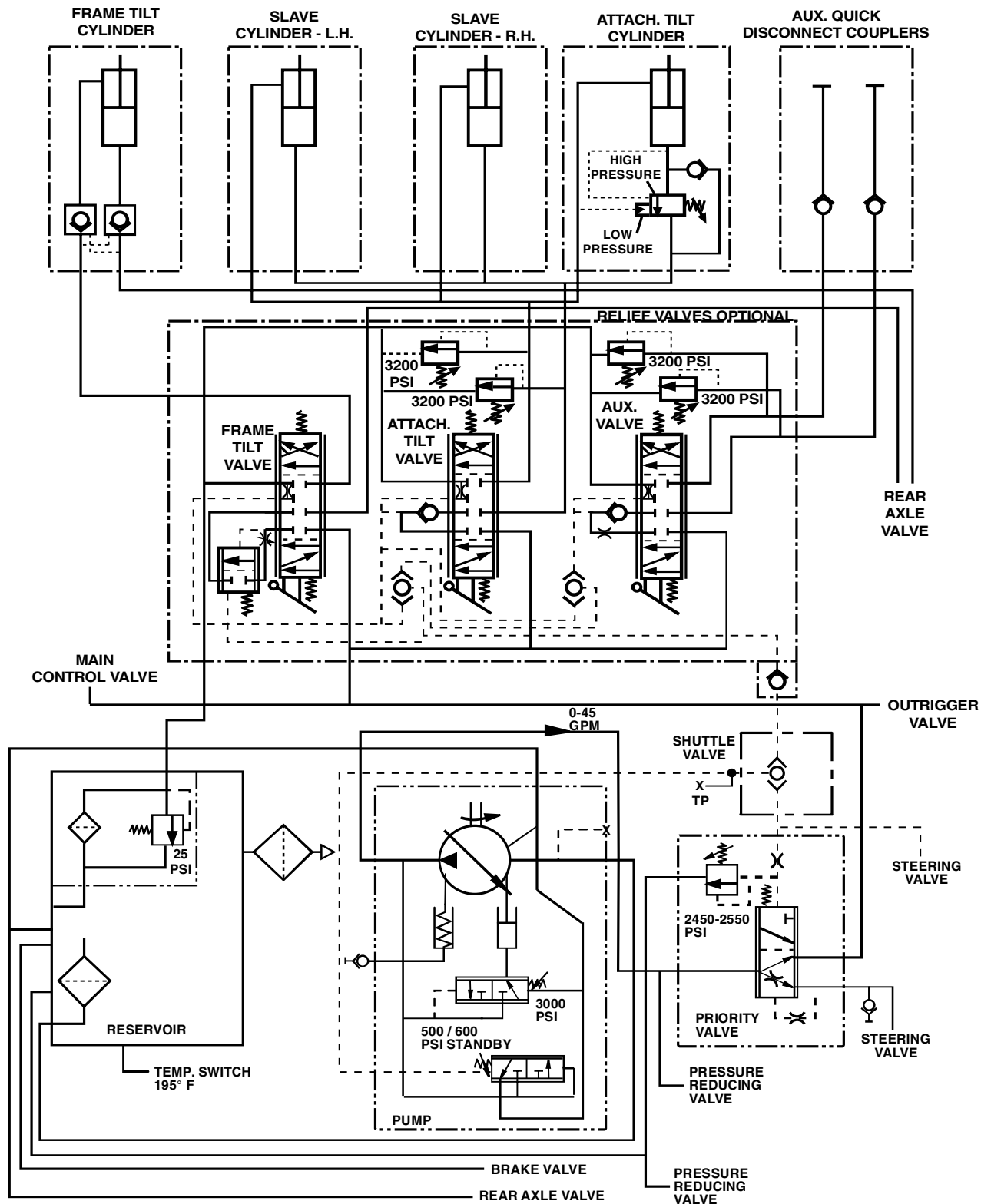

8042/10042/10054 Steering Circuit (S/N 9908 & Before)

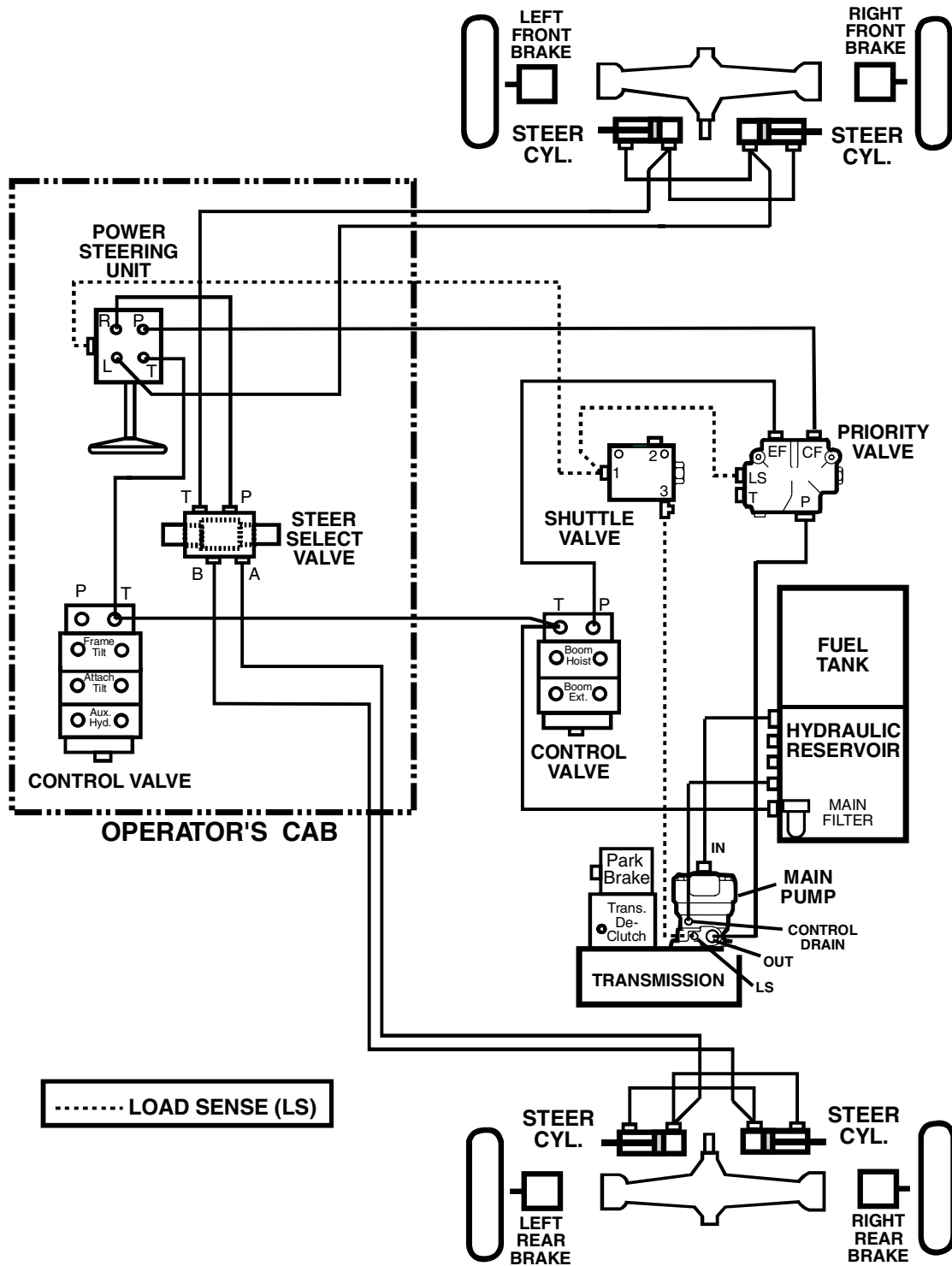

MH0132

8042/10042/10054 Steering Schematic (S/N 9908 & Before)

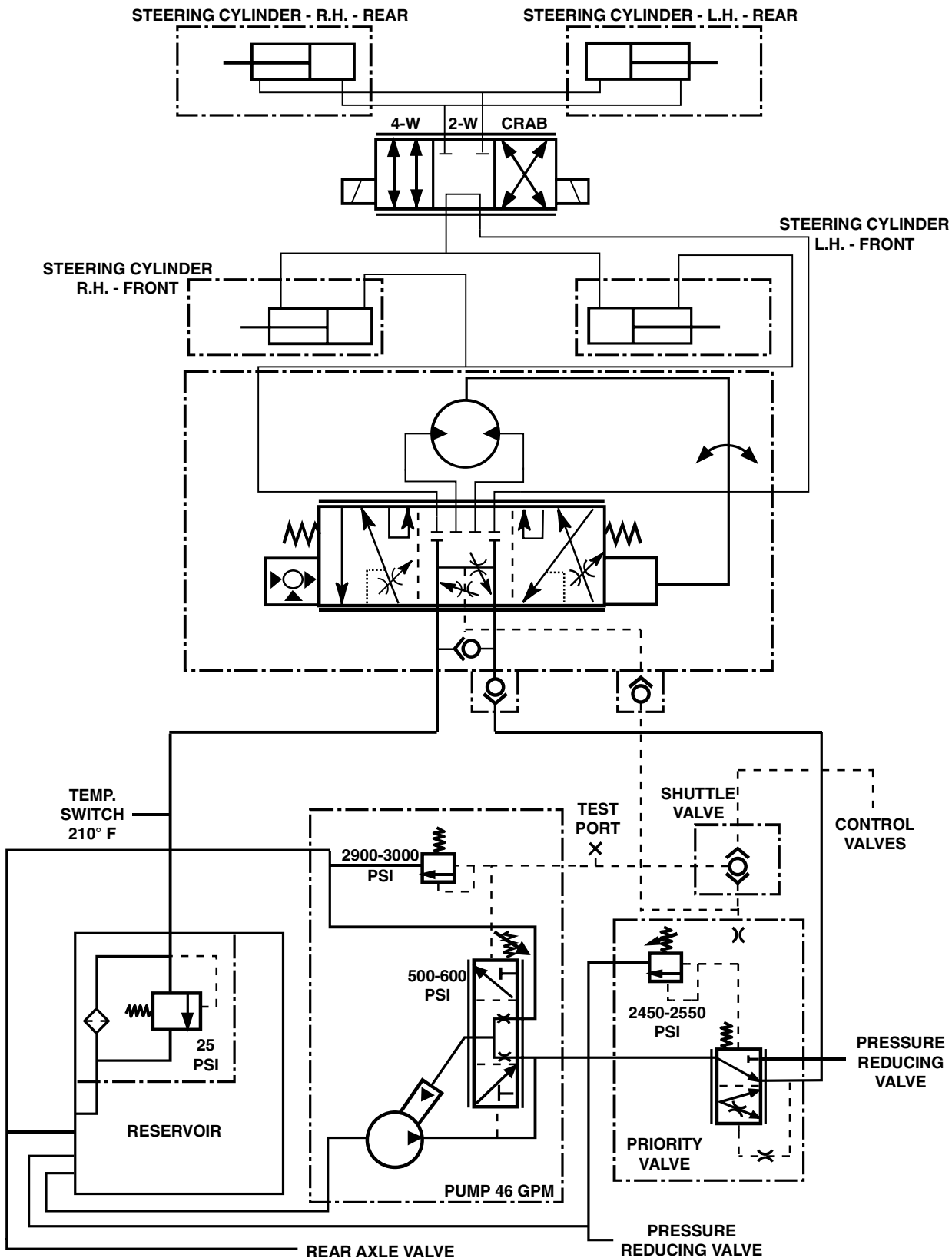

MH0331

8042/10042/10054 Steering Circuit (S/N 9909 & After)

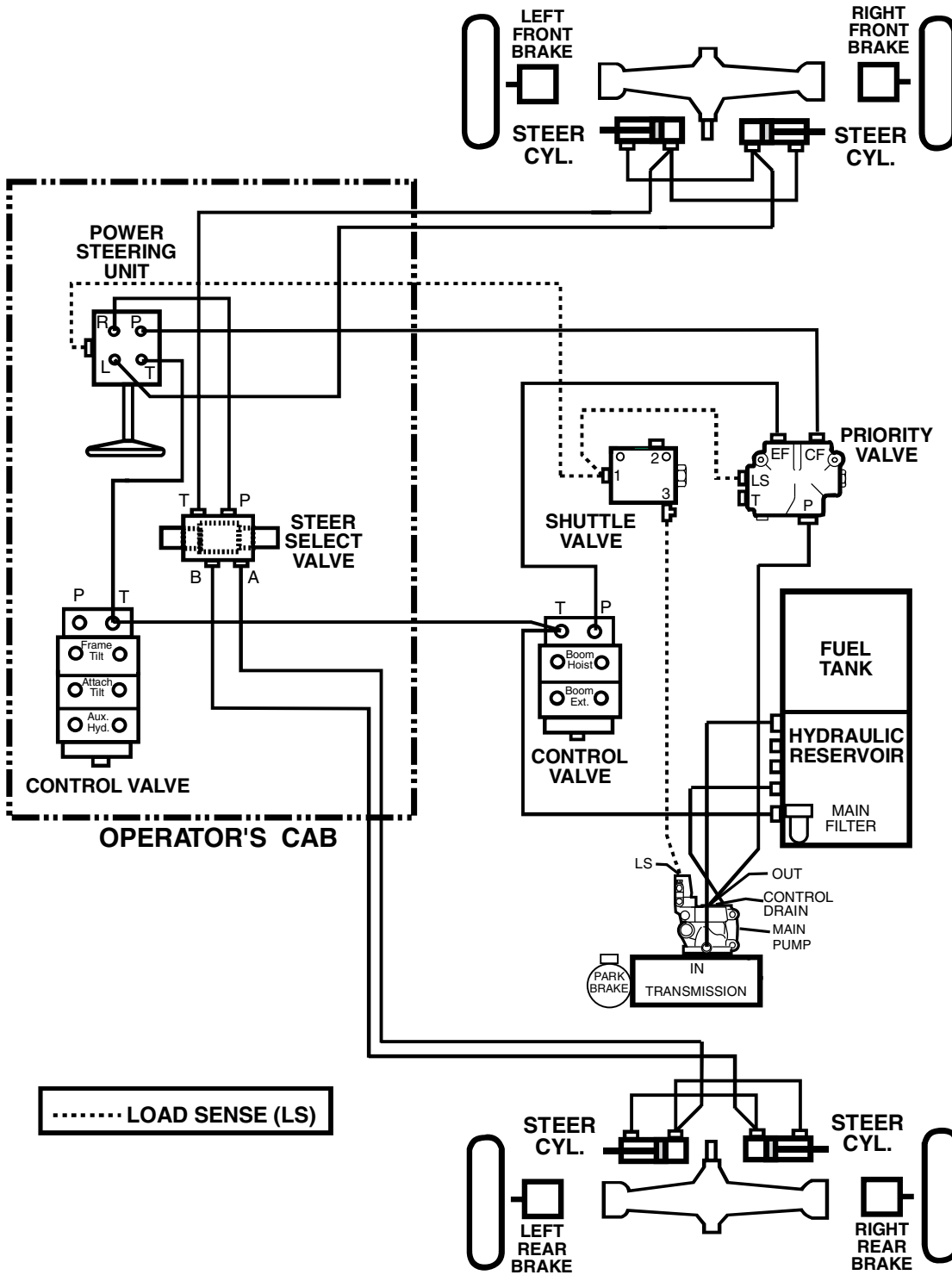

MH0600

8042/10042/10054 Steering Schematic (S/N 9909 & After)

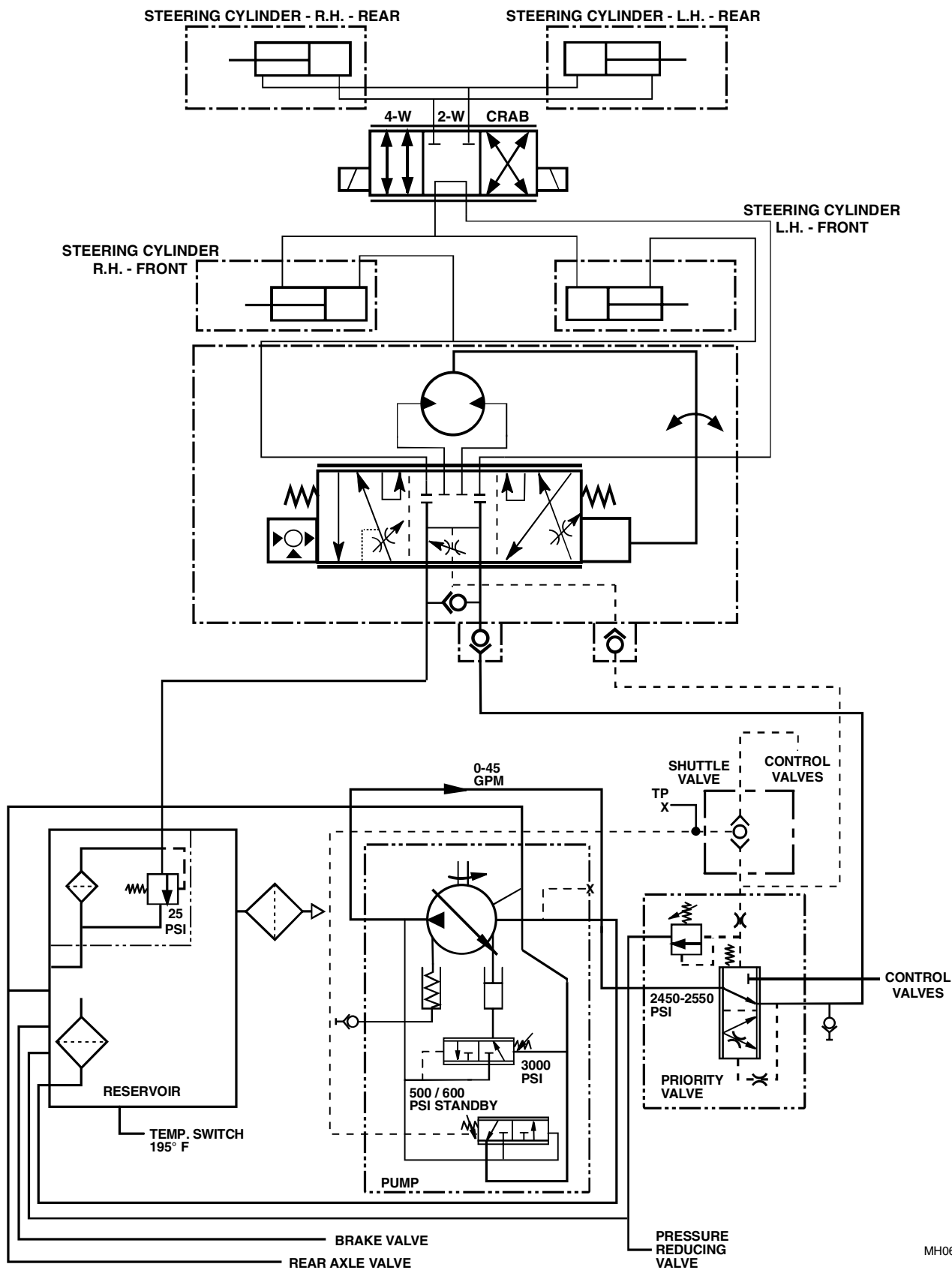

MH0650

8042/10042/10054 Service Brake & De-Clutch Circuits (S/N 9908 & Before)

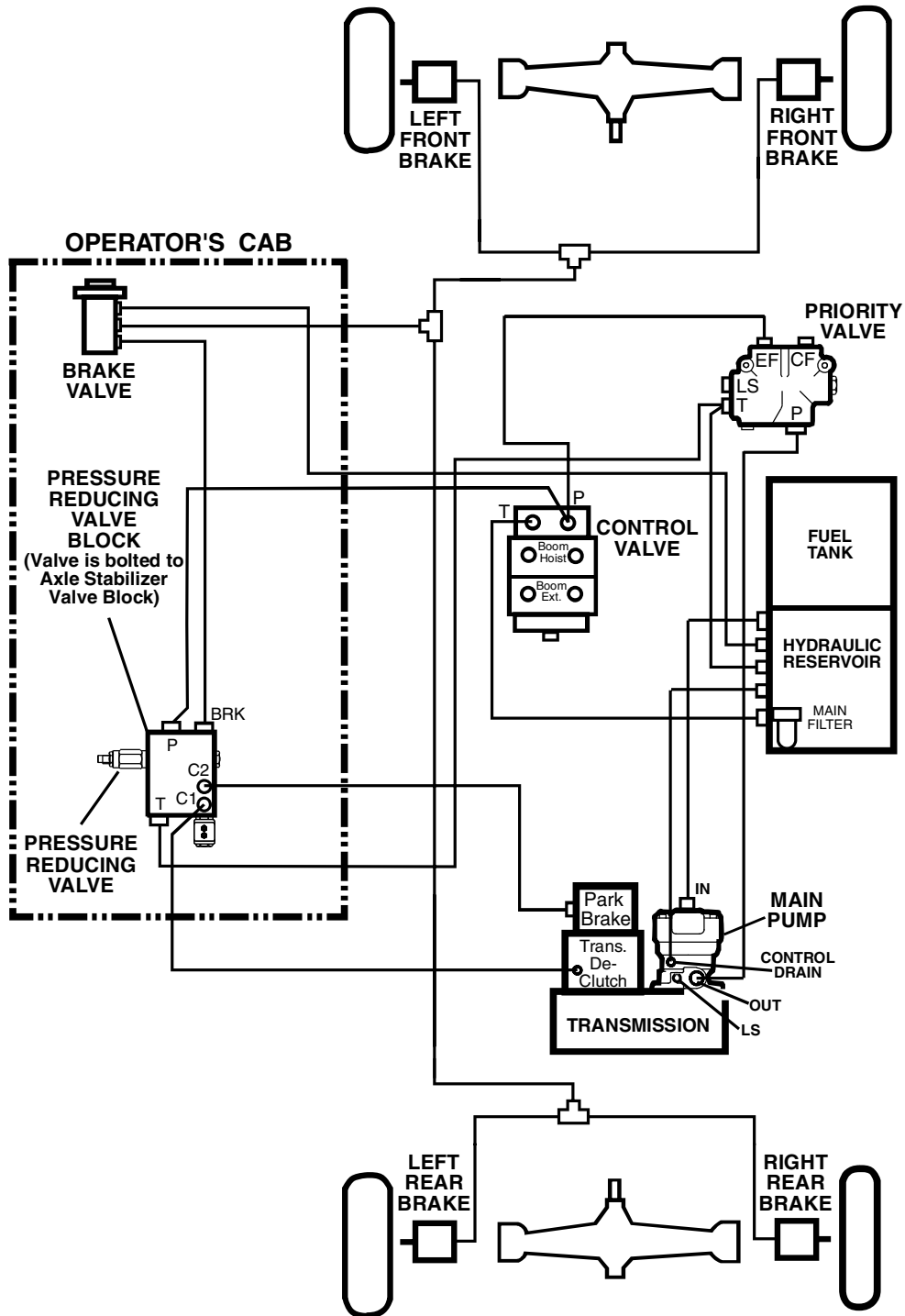

MH0141

8042/10042/10054 Service Brake & De-Clutch Schematic (S/N 9908 & Before)

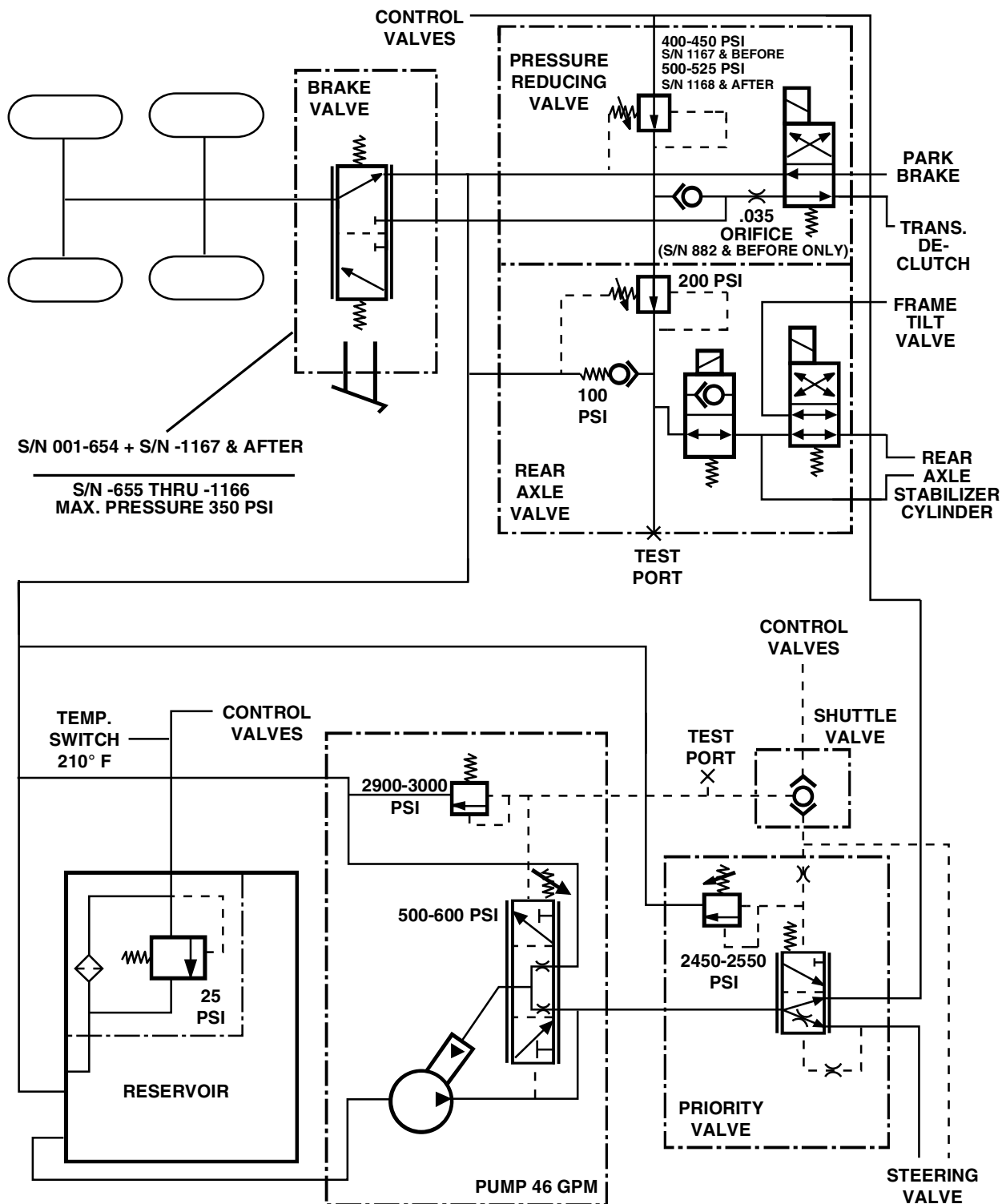

MH0341

8042/10042/10054 Service Brake Circuit (S/N 9909 & After)

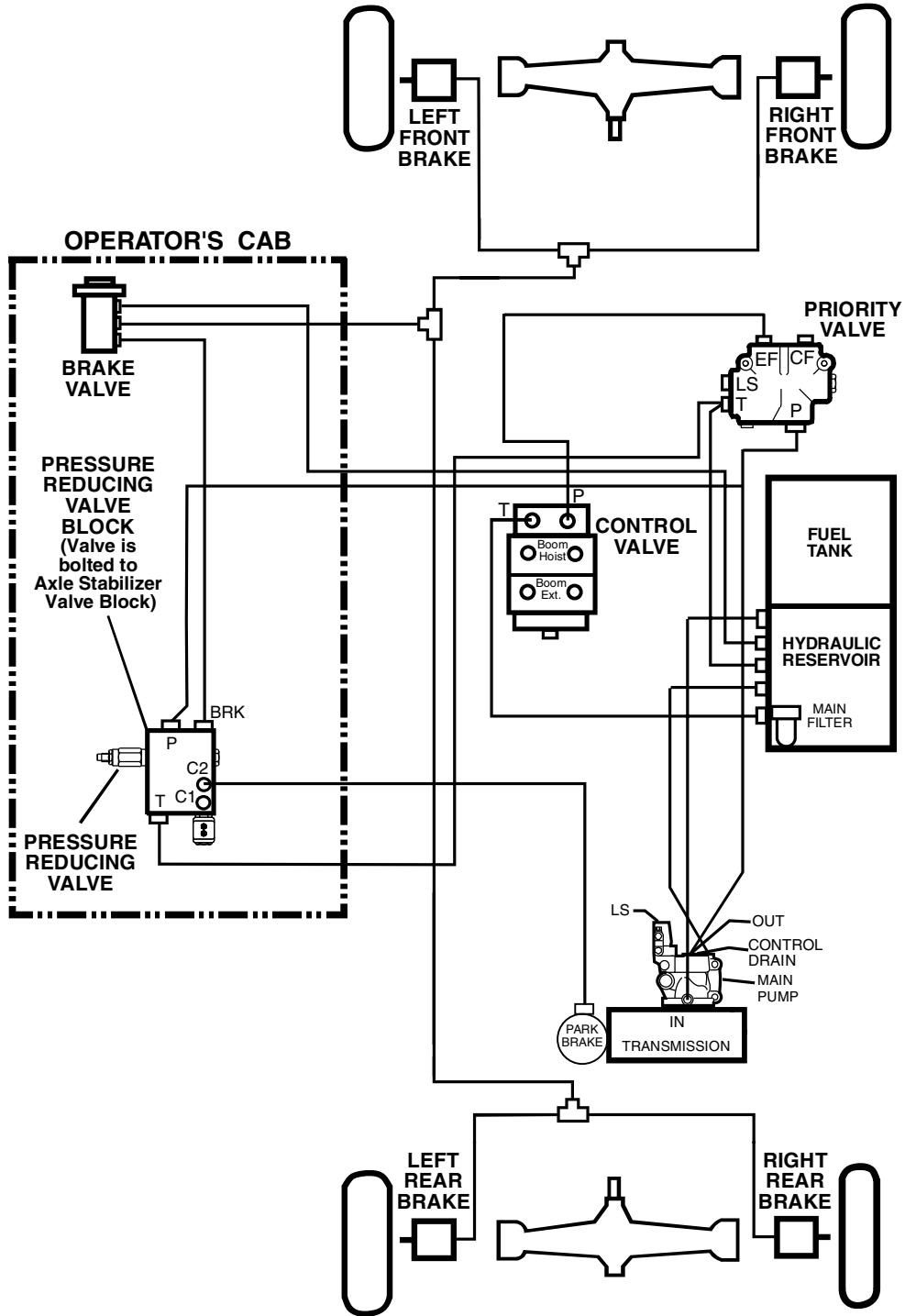

MH0610

8042/10042/10054 Service Brake Schematic (S/N 9909 & After)

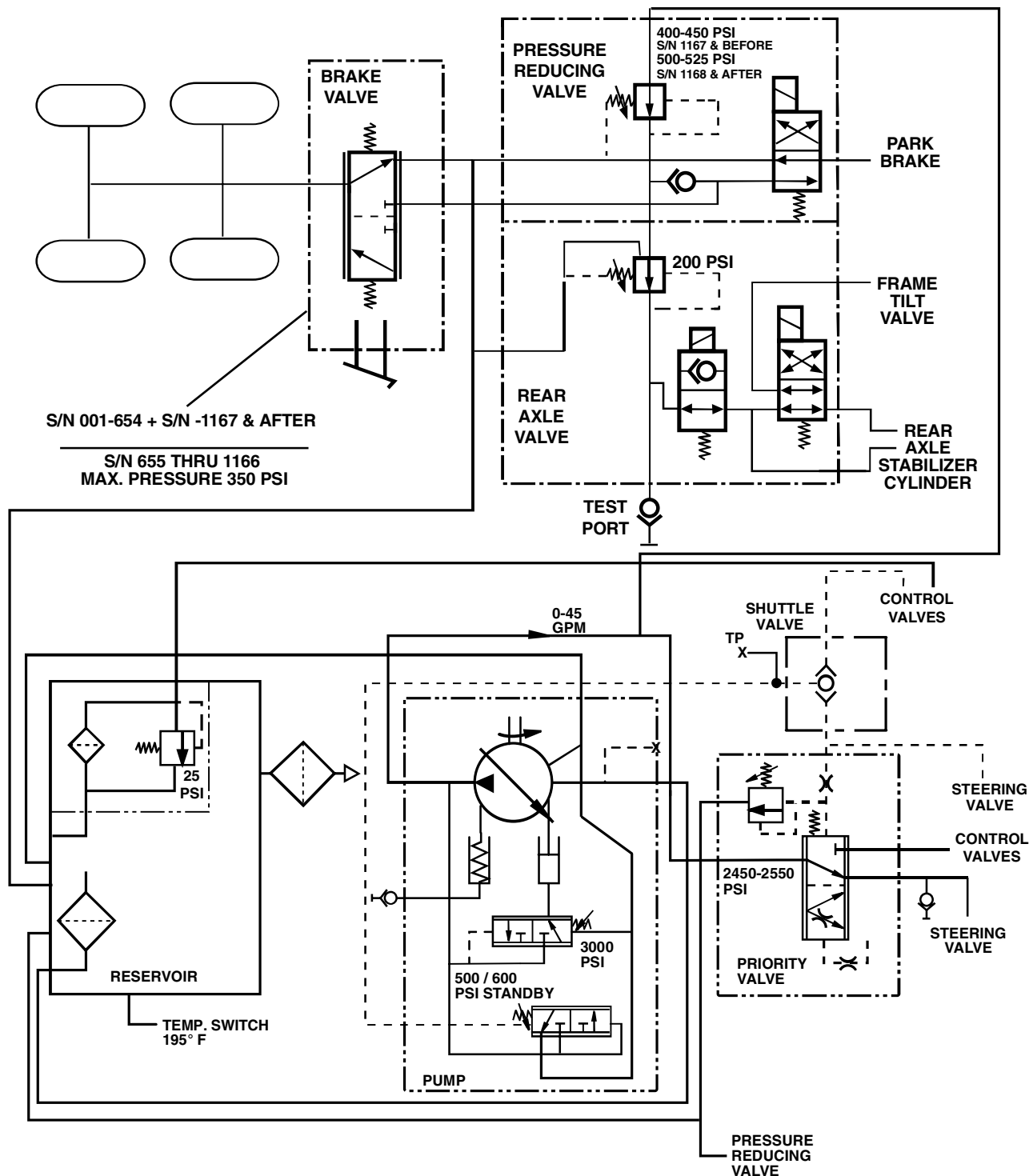

MH0660

10042/10054 Outrigger Schematic (S/N 10881 & Before)

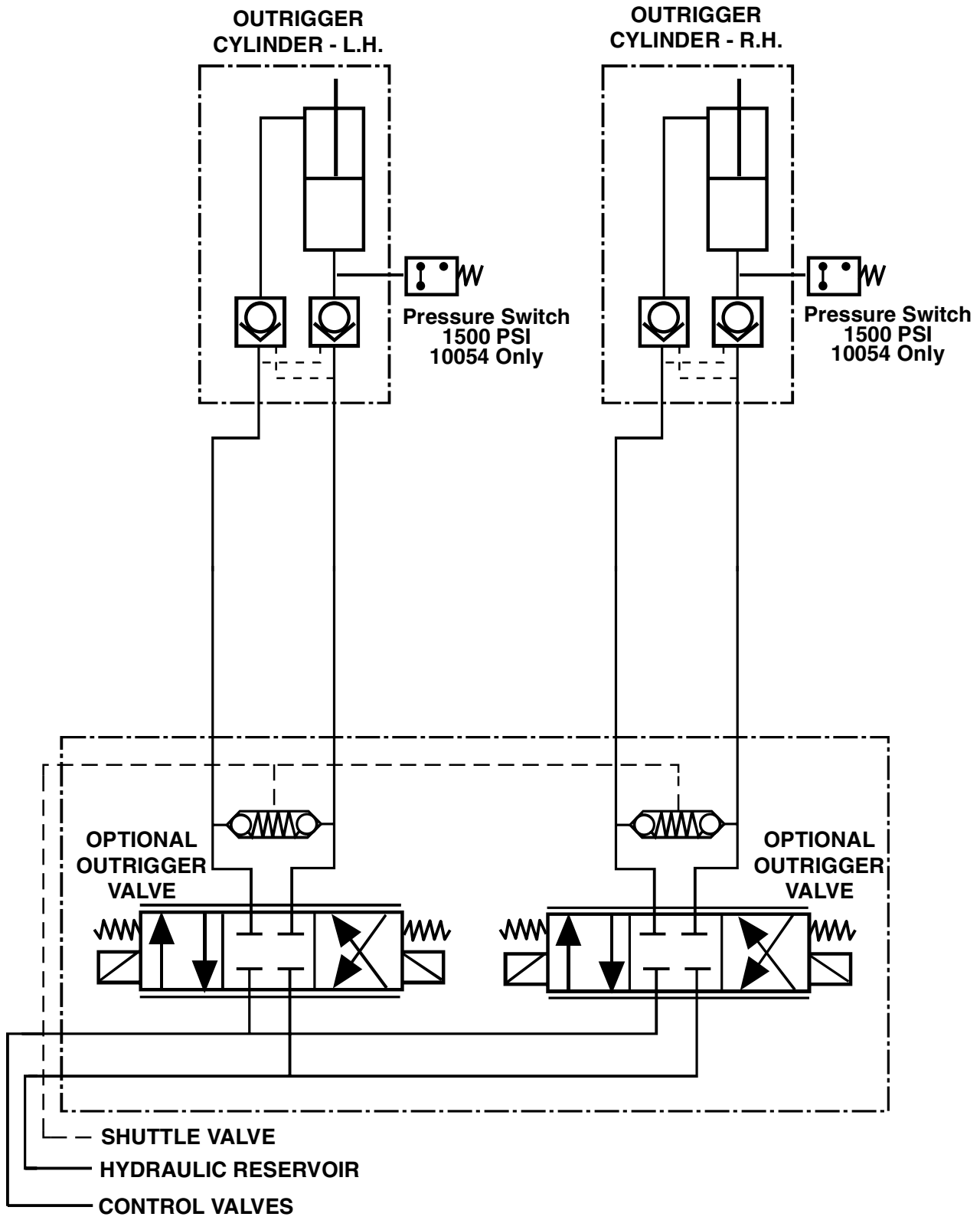

10042/10054 Outrigger Schematic (S/N 10882 & After)

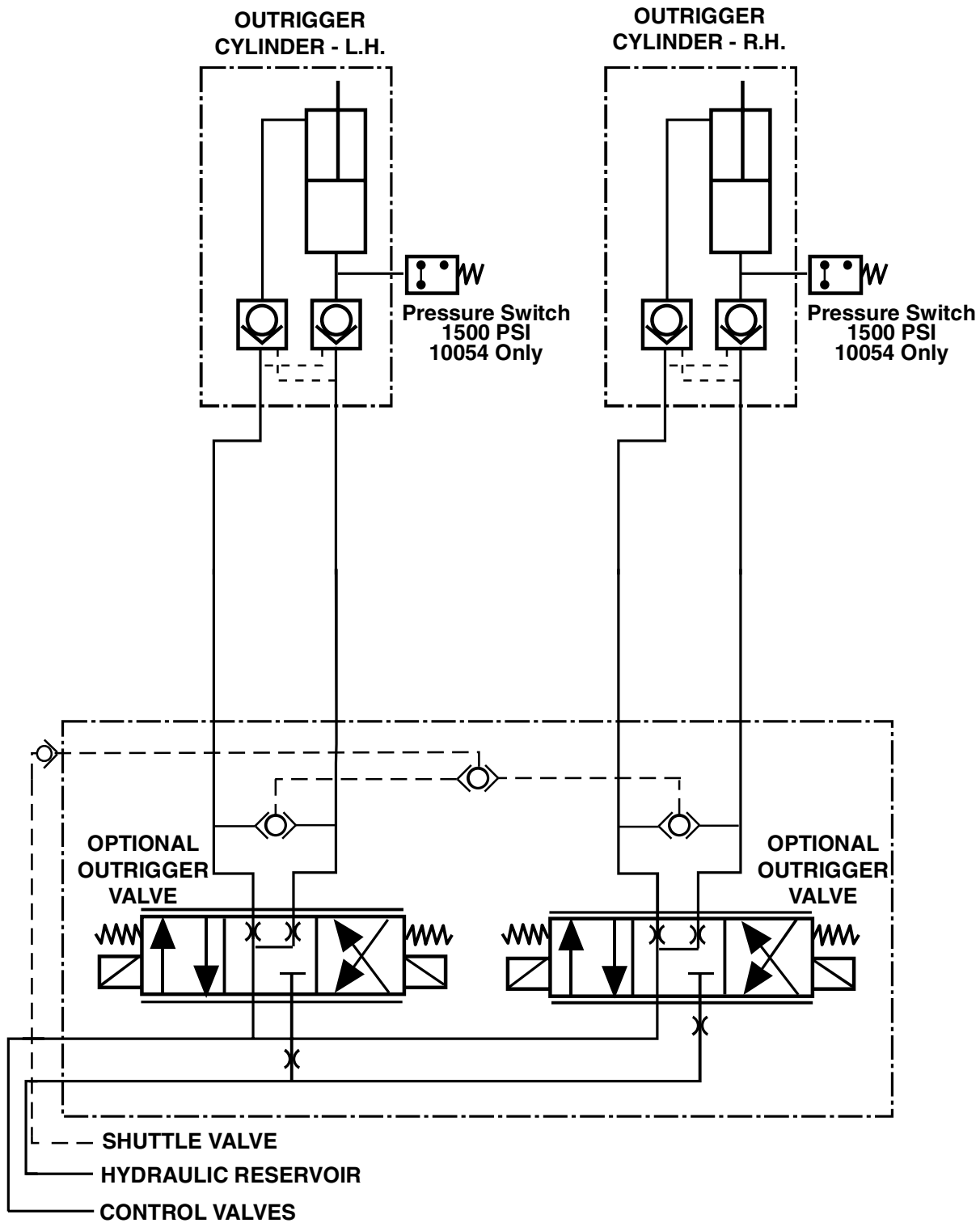

MH0670

8042/10042 Electrical Schematic (S/N 0291 & Before)

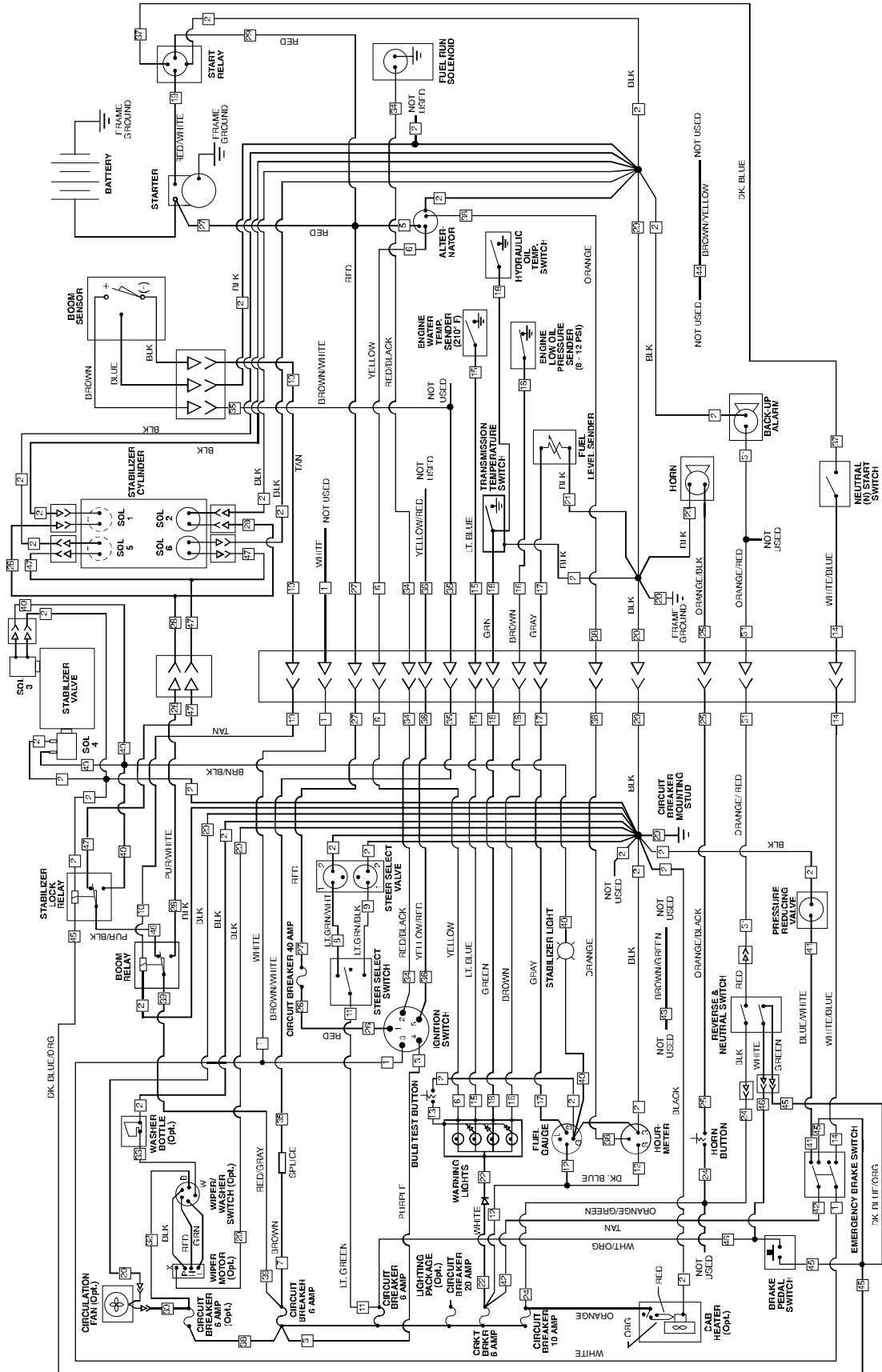

MH0150

8042/10042 Electrical Schematic (S/N 0292 thru 9908)

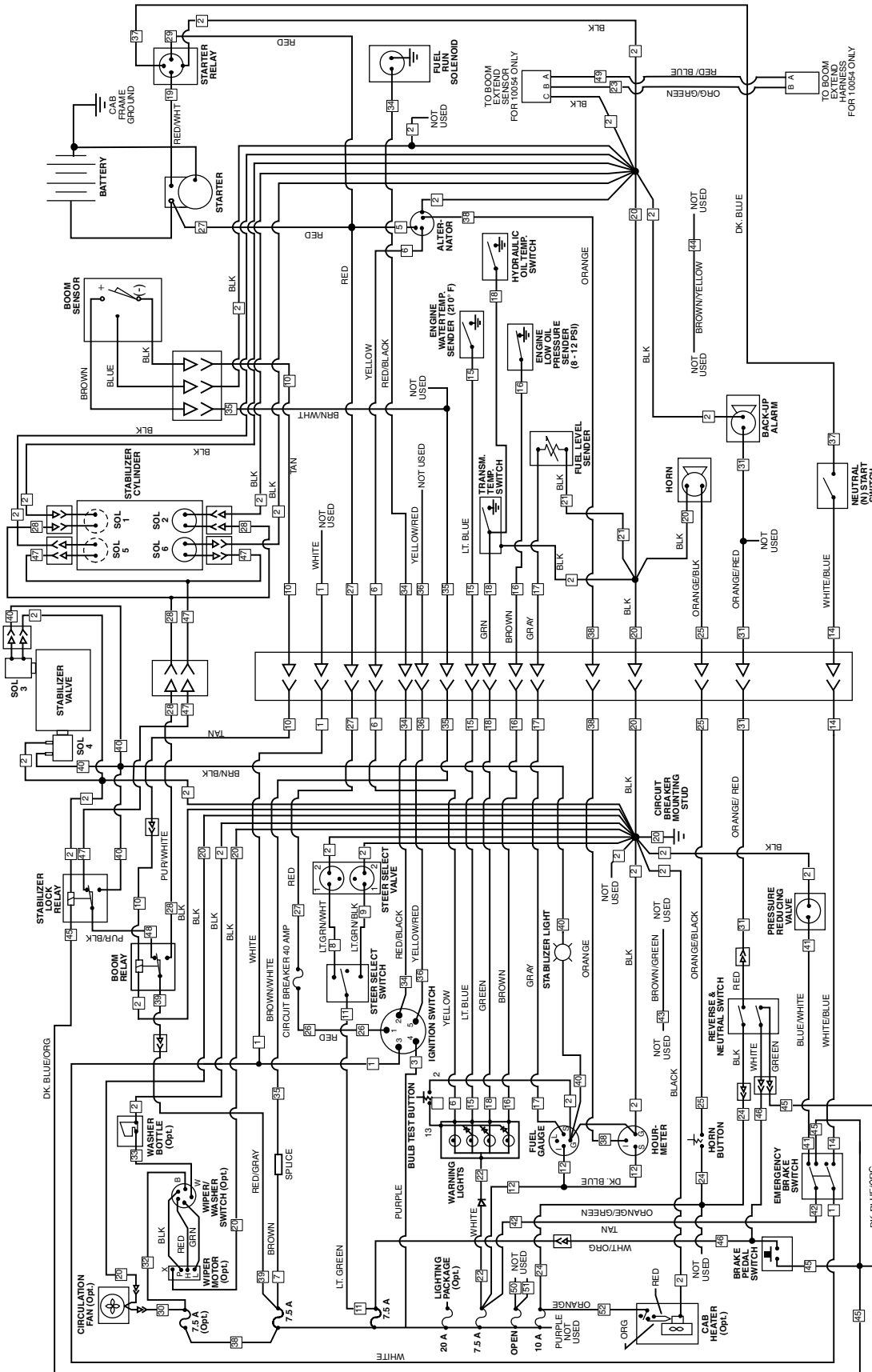

8042/10042 Electrical Schematic (S/N 9909 & After)

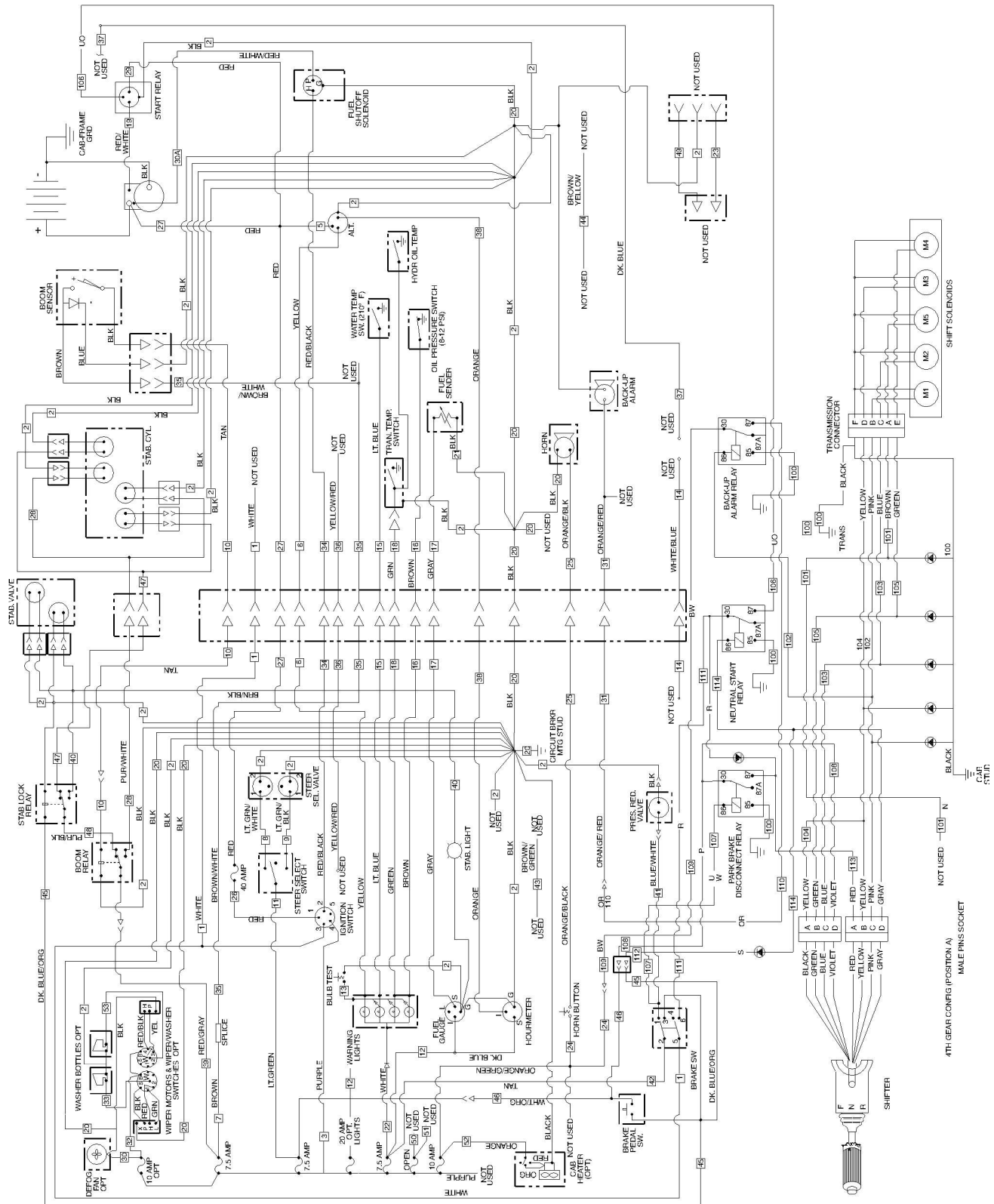

MH0680

10054 Electrical Schematic (S/N 9908 & Before)

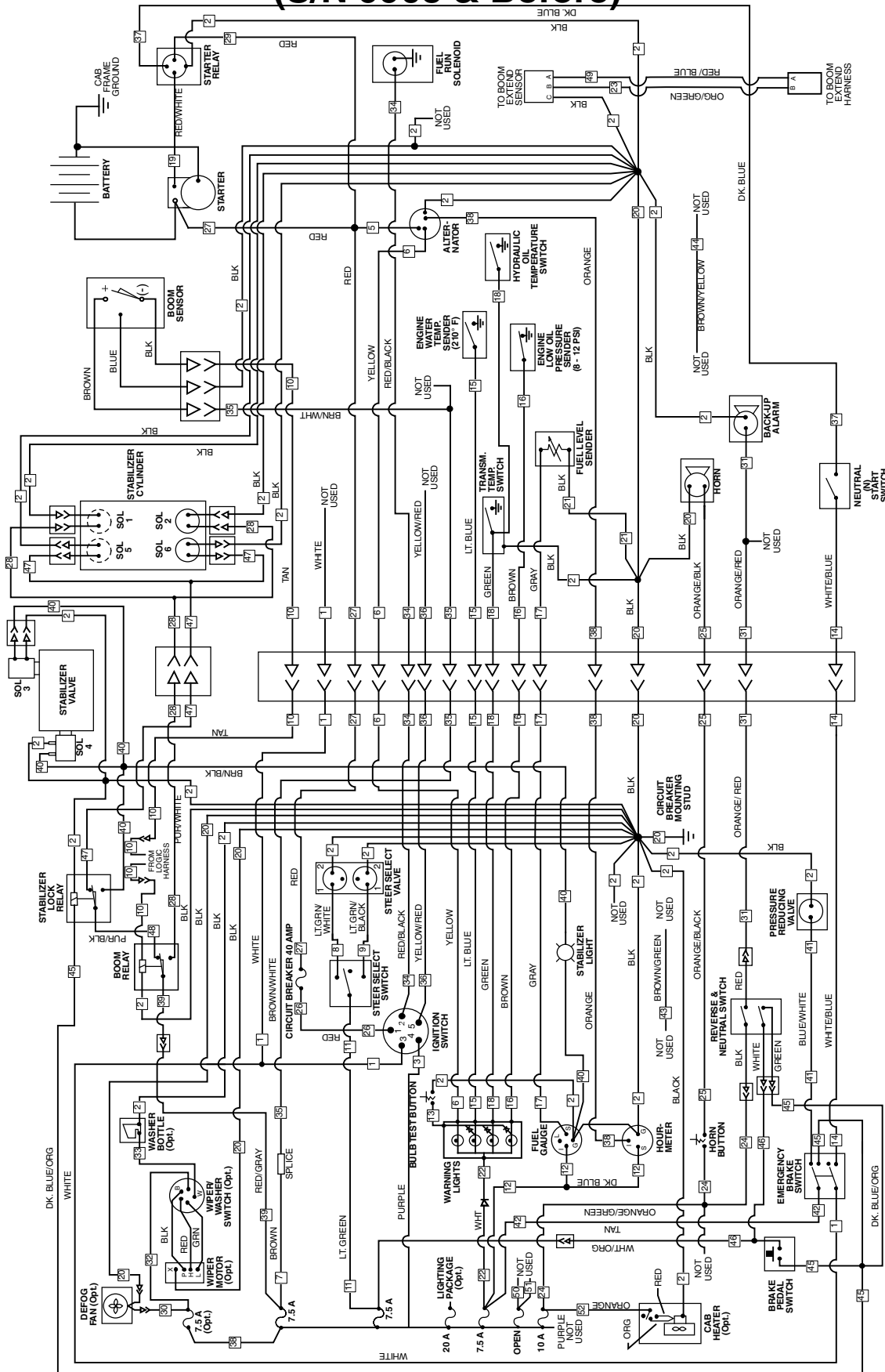

10054 Electrical Schematic (S/N 9909 & After)

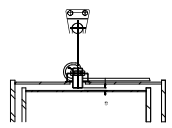
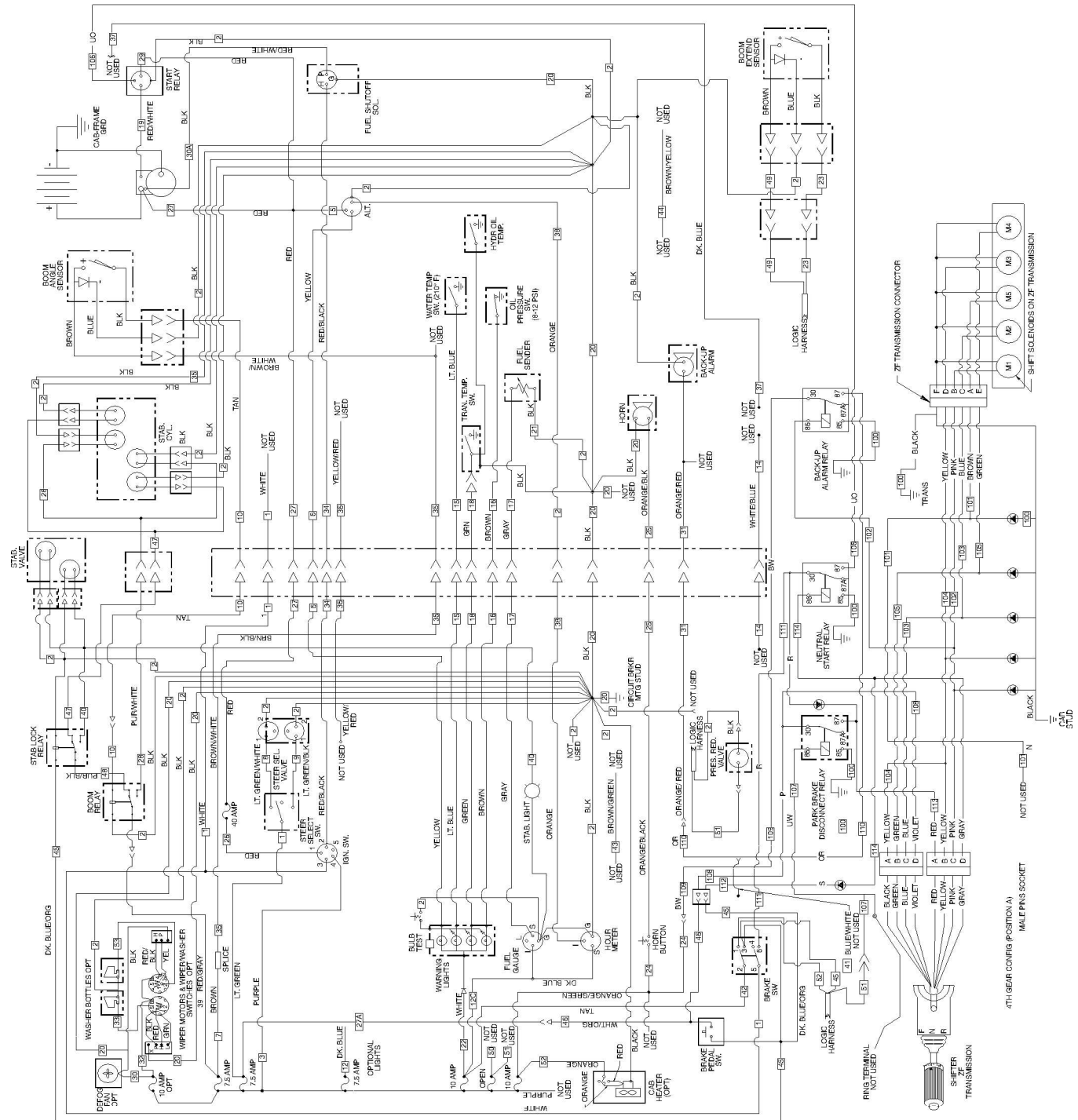

BOOM EXTEND SENSOR

LETTER	COLOR	NUMBER
N	BROWN	101
G	GREEN	105
U	BLUE	103
P	VIOLET	118
V	YELLOW	104
K	PINK	102
S	GRAY	112
B	BLACK	100
BW	BLACK/WHITE	106
OR	ORANGE/RED	110
JO	BLUE/ORANGE	109
UJ	BLUE/WHITE	113
RED	RED	114
GRAY	GRAY	114

10042 Outrigger Logic Circuit

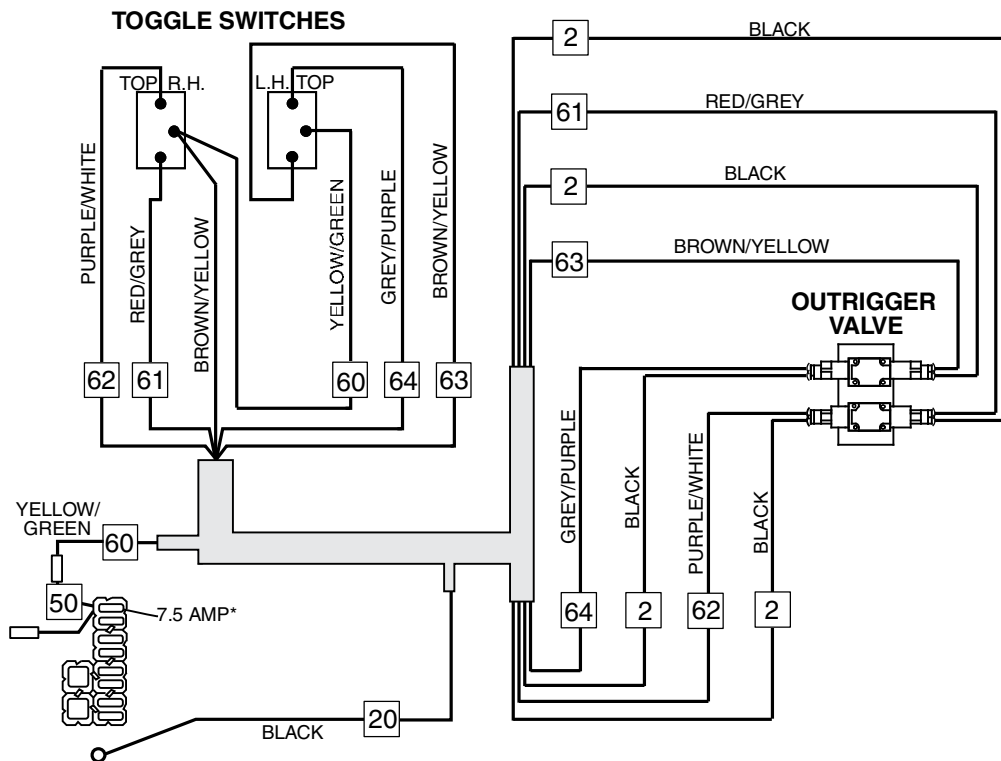

*7.5 AMP - S/N 0292 & After
 6.0 AMP - S/N 0291 & Before

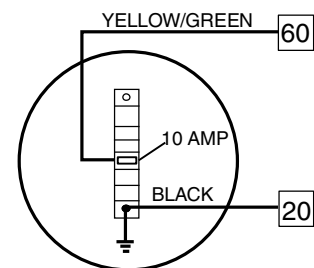

**FOR UNITS WITH
 CIRCUIT BREAKERS**

10054 Outrigger Logic Circuit (S/N 9908 & Before)

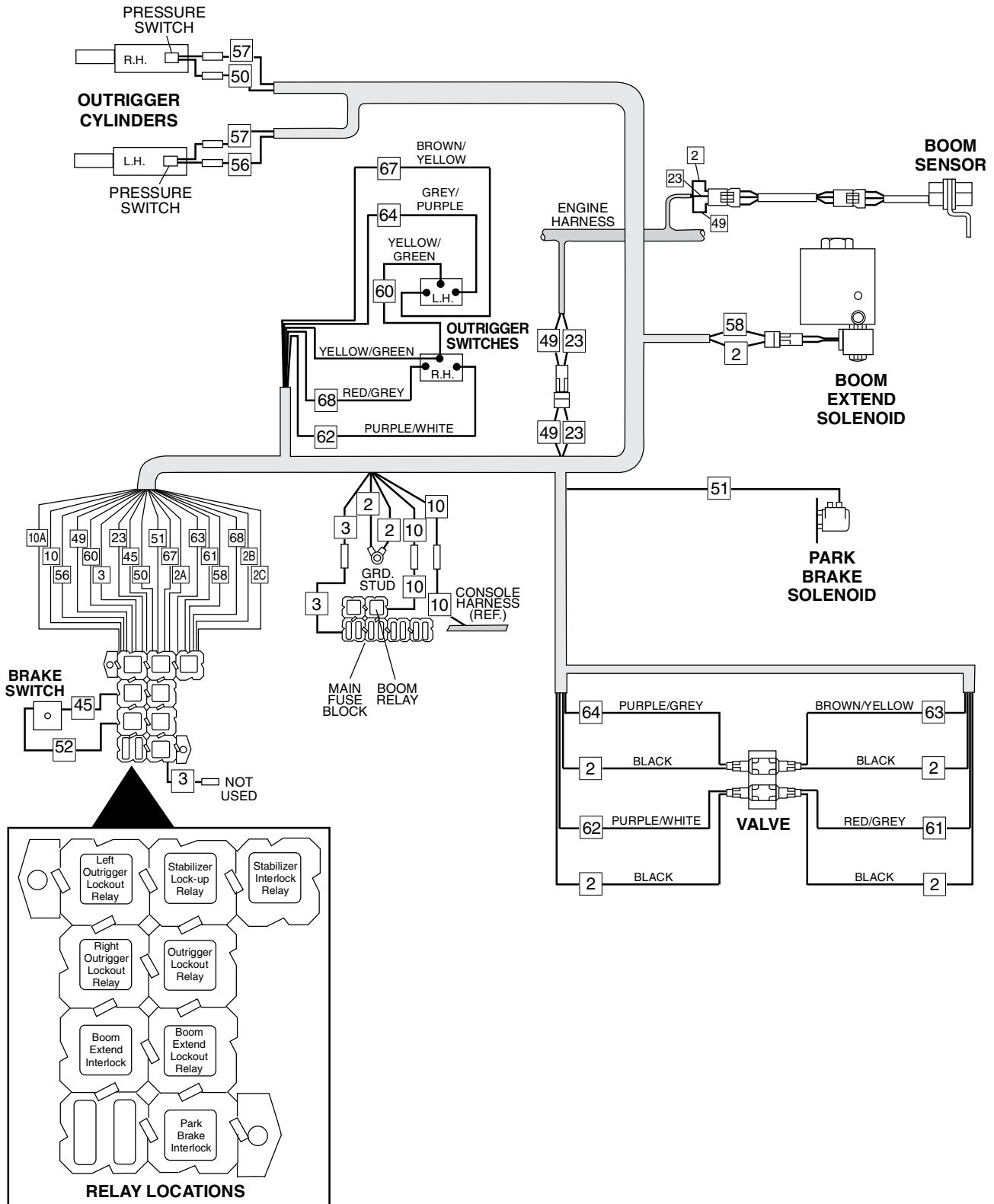

10054 Outrigger Logic Circuit (S/N 9909 & After)

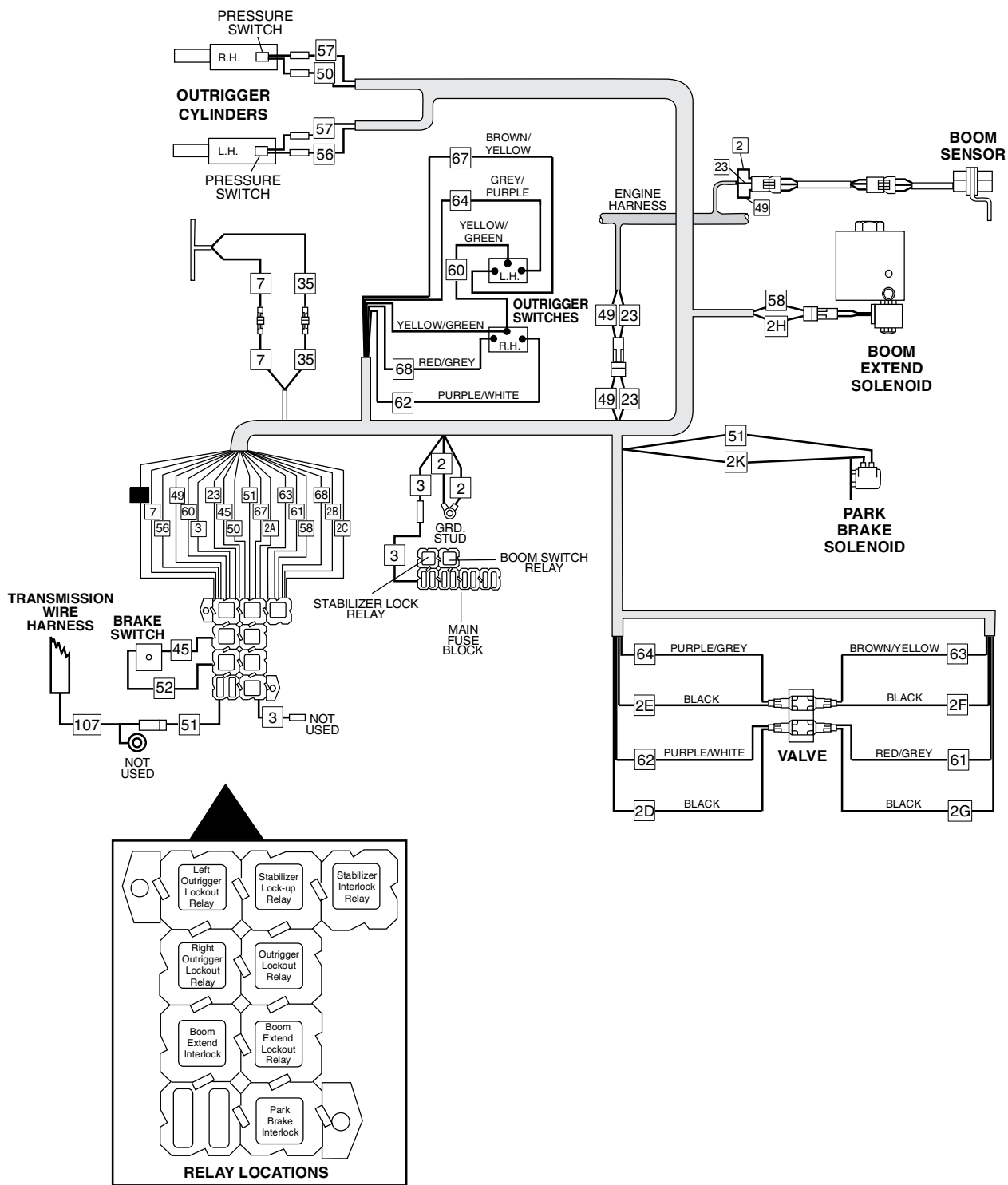

MH0710

8042/10042/10054 Lighting System Circuit (Optional)

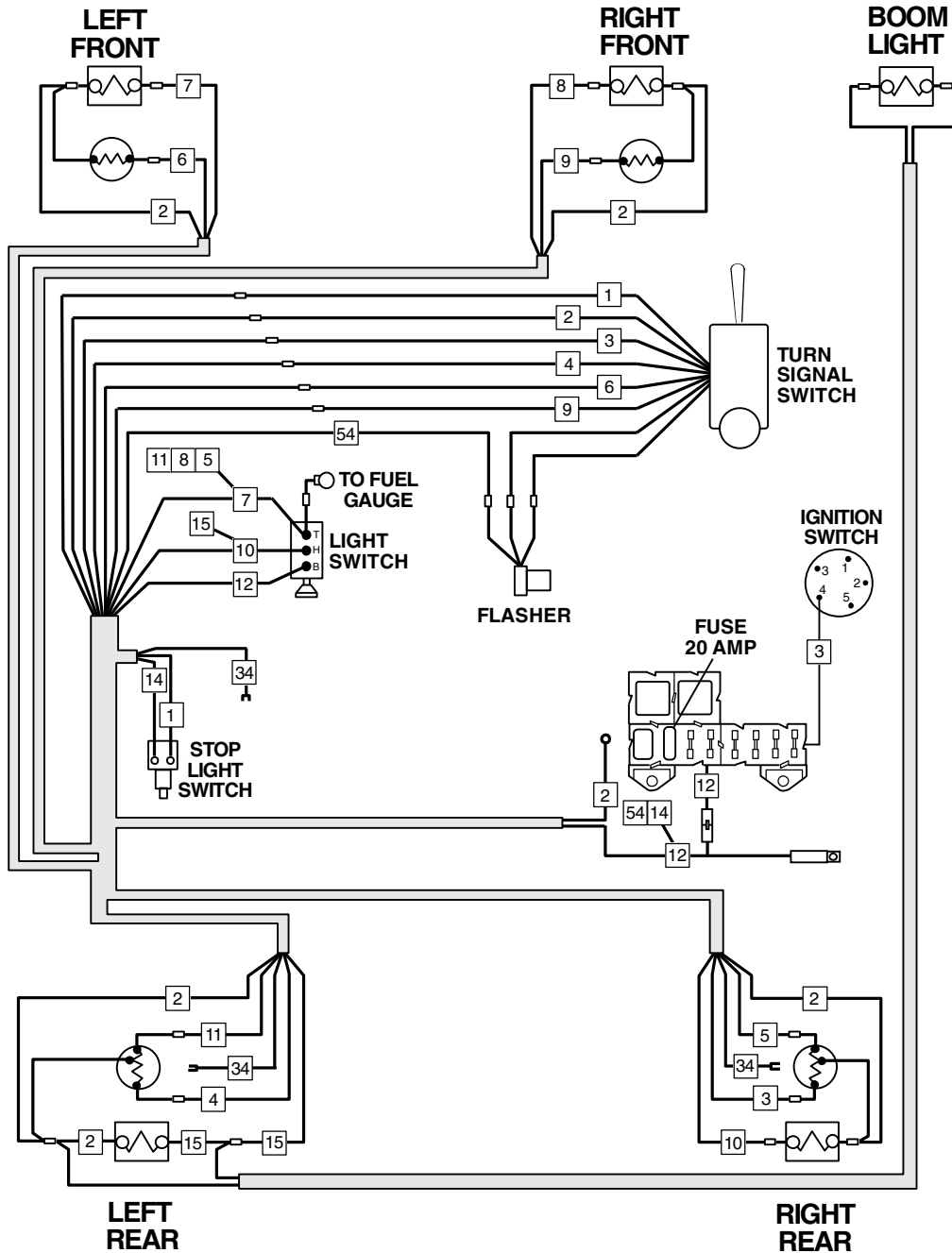

8042/10042/10054 Charging Circuit

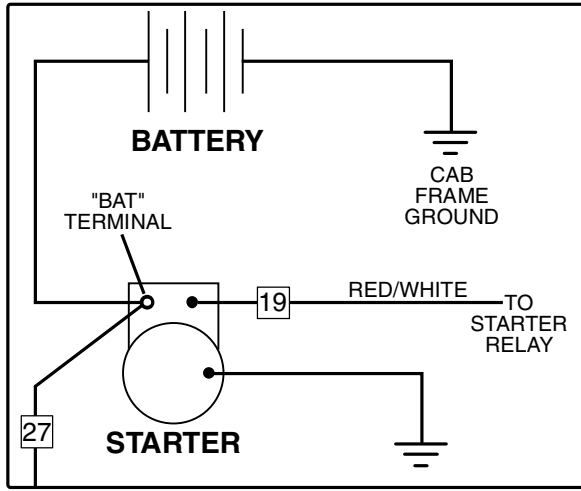

S/N 0292 & Before

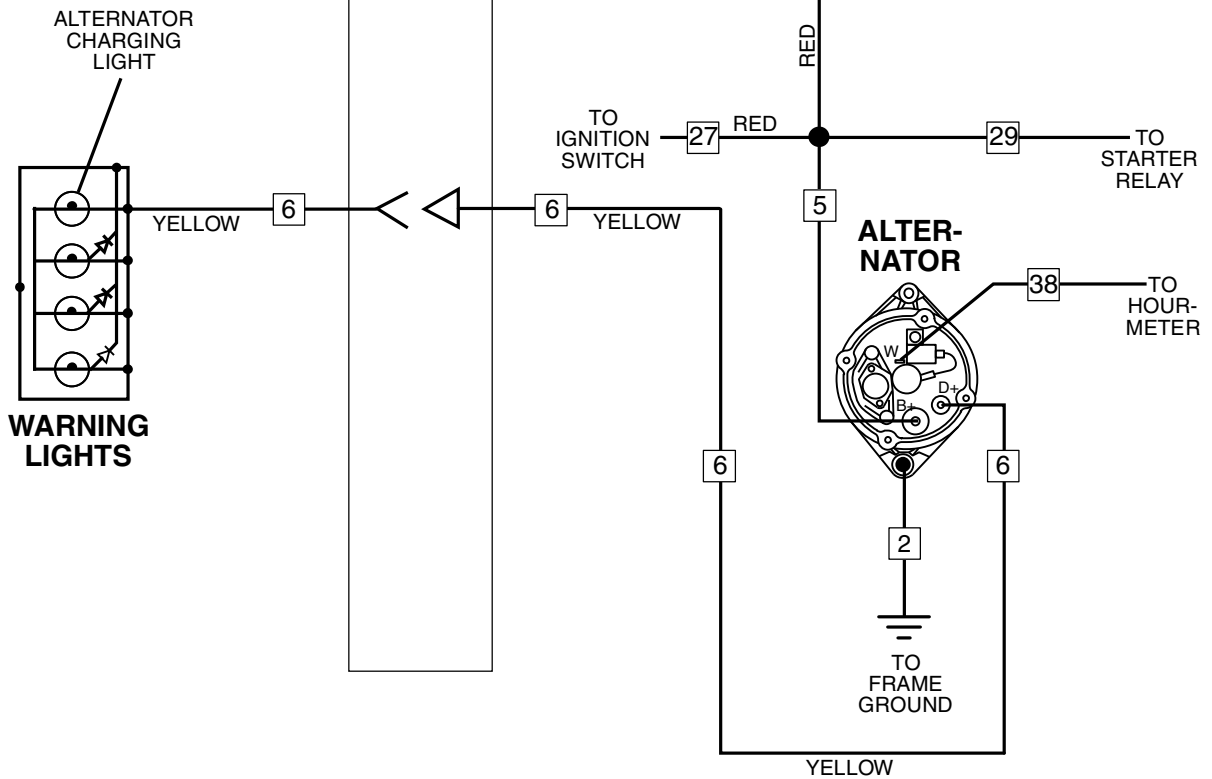
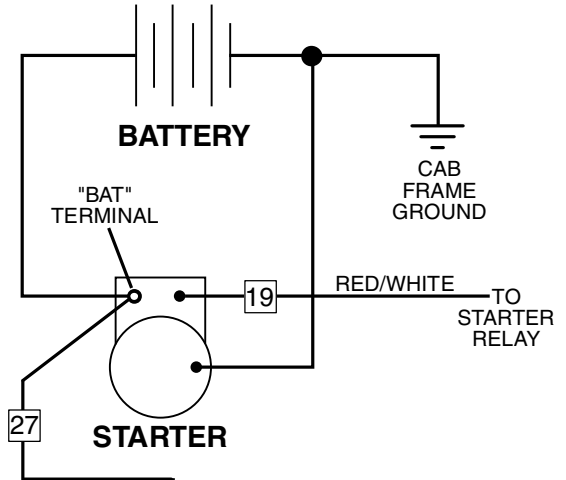

8042/10042/10054 Cranking Circuit (S/N 9908 & Before)

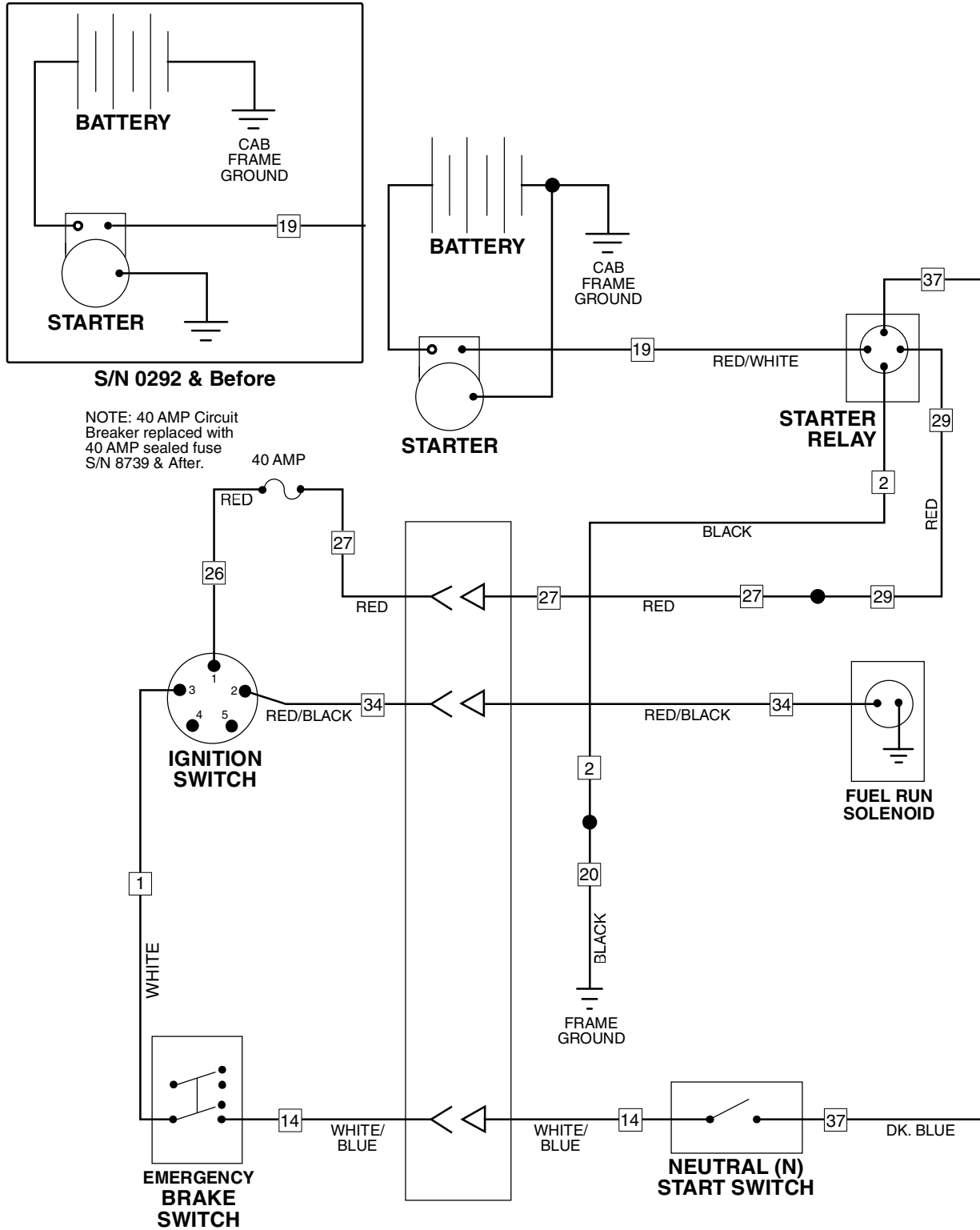

MH0221

8042/10042/10054 Cranking Circuit (S/N 9909 & After)

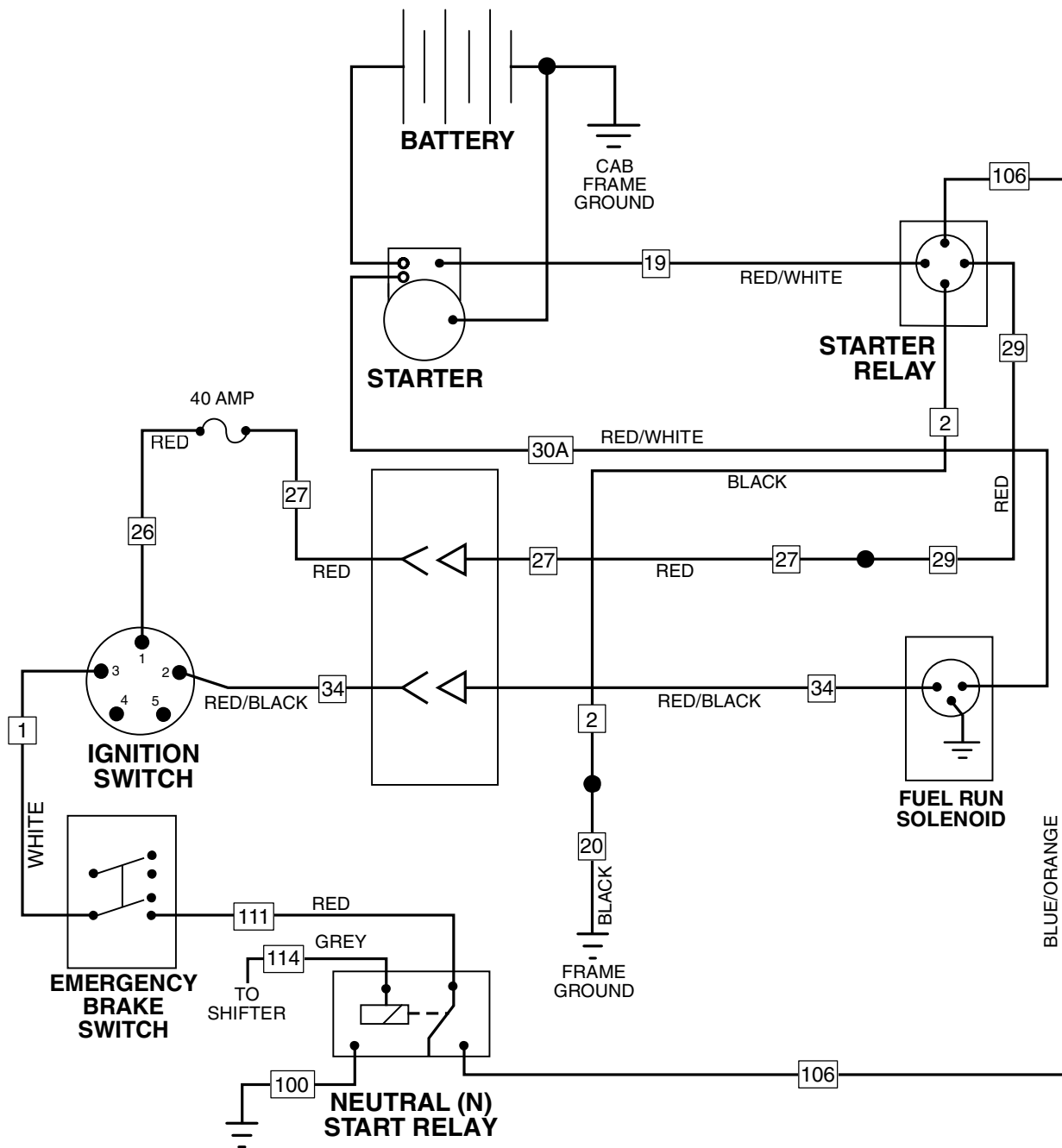

MH0700

8042/10042 Steer Select Circuit (S/N 0291 & Before)

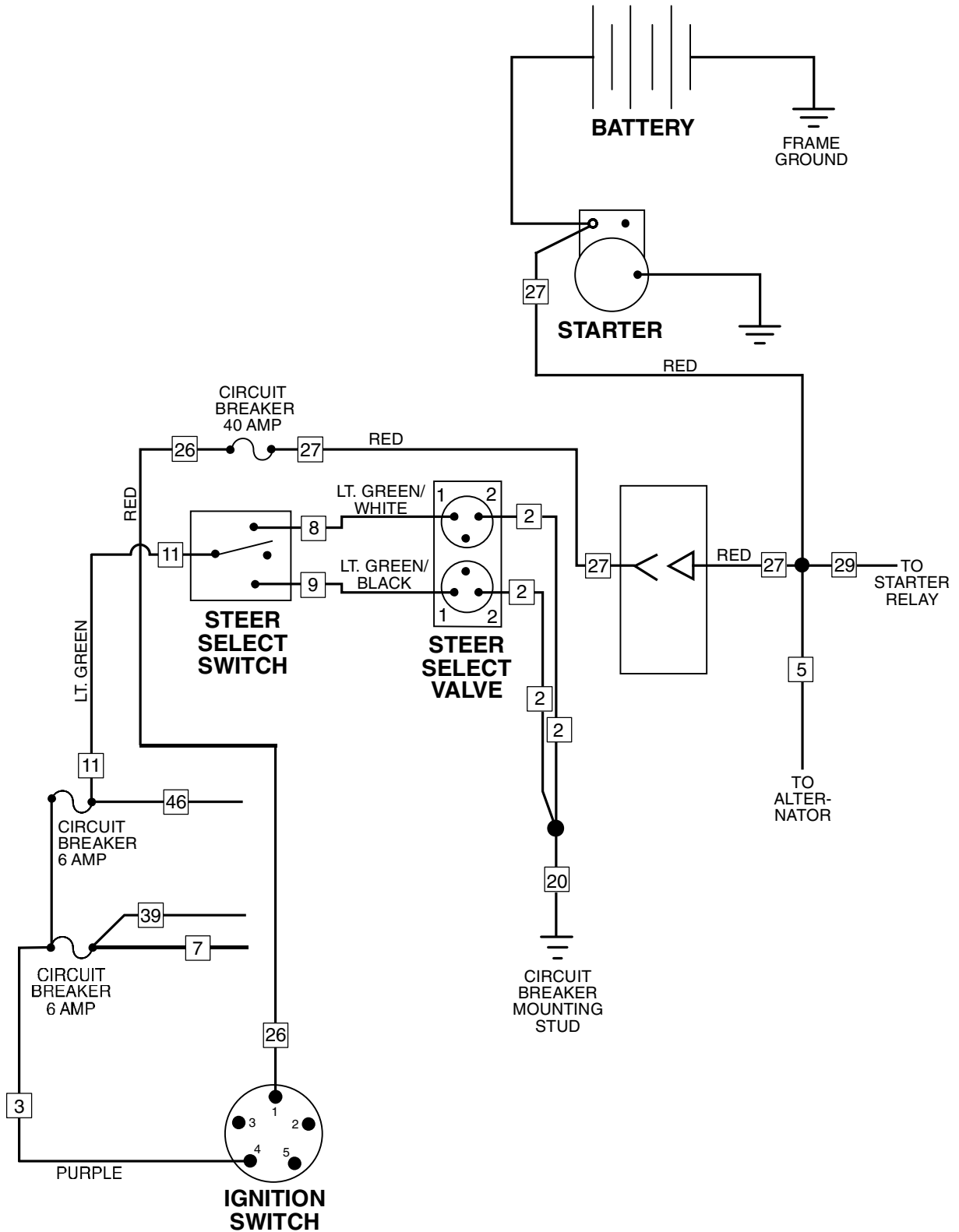

MH0231

8042/10042/10054 Steer Select Circuit (S/N 0292 & After)

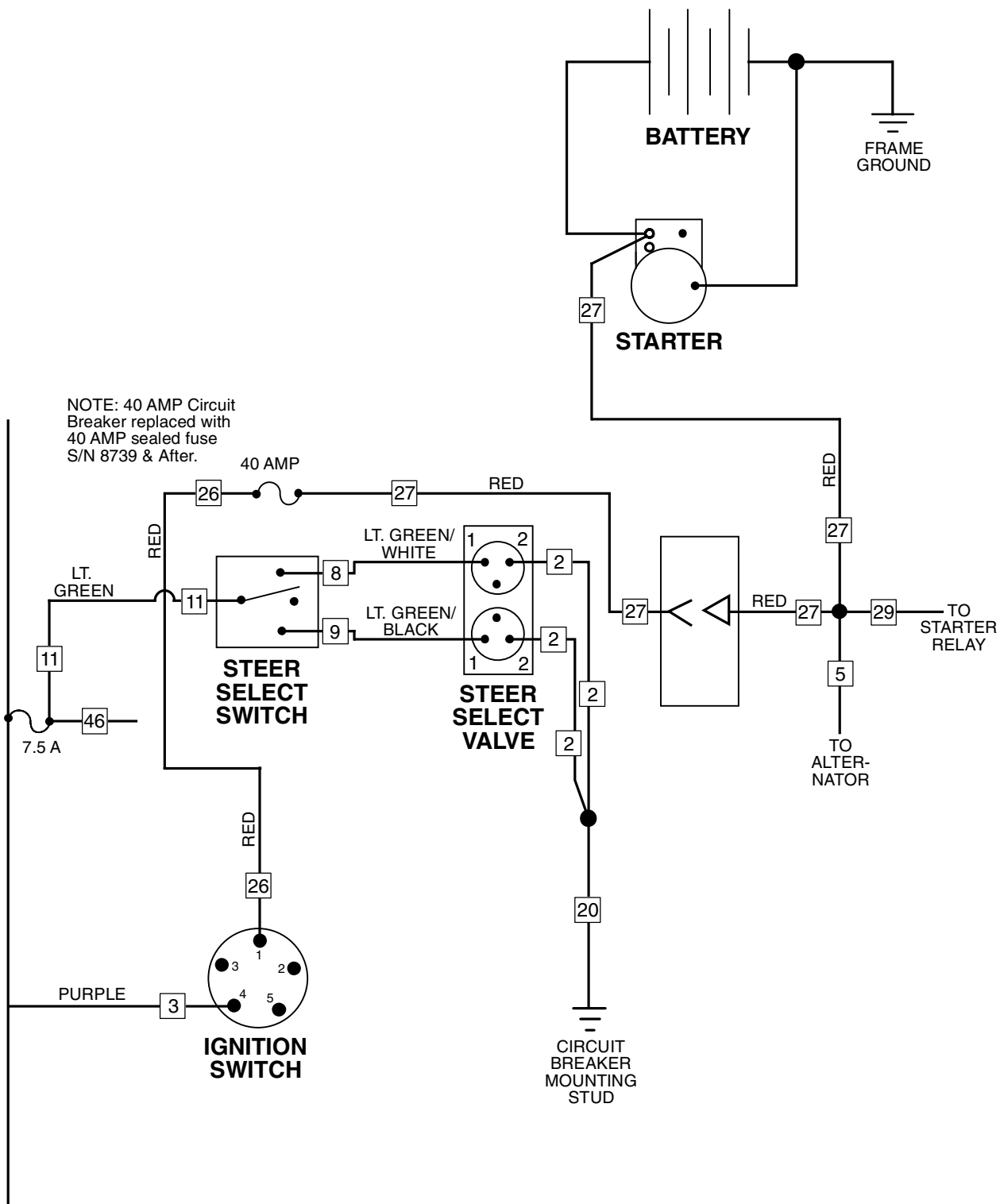

MH0241

8042/10042 Stabilizer Circuit (S/N 0291 & Before)

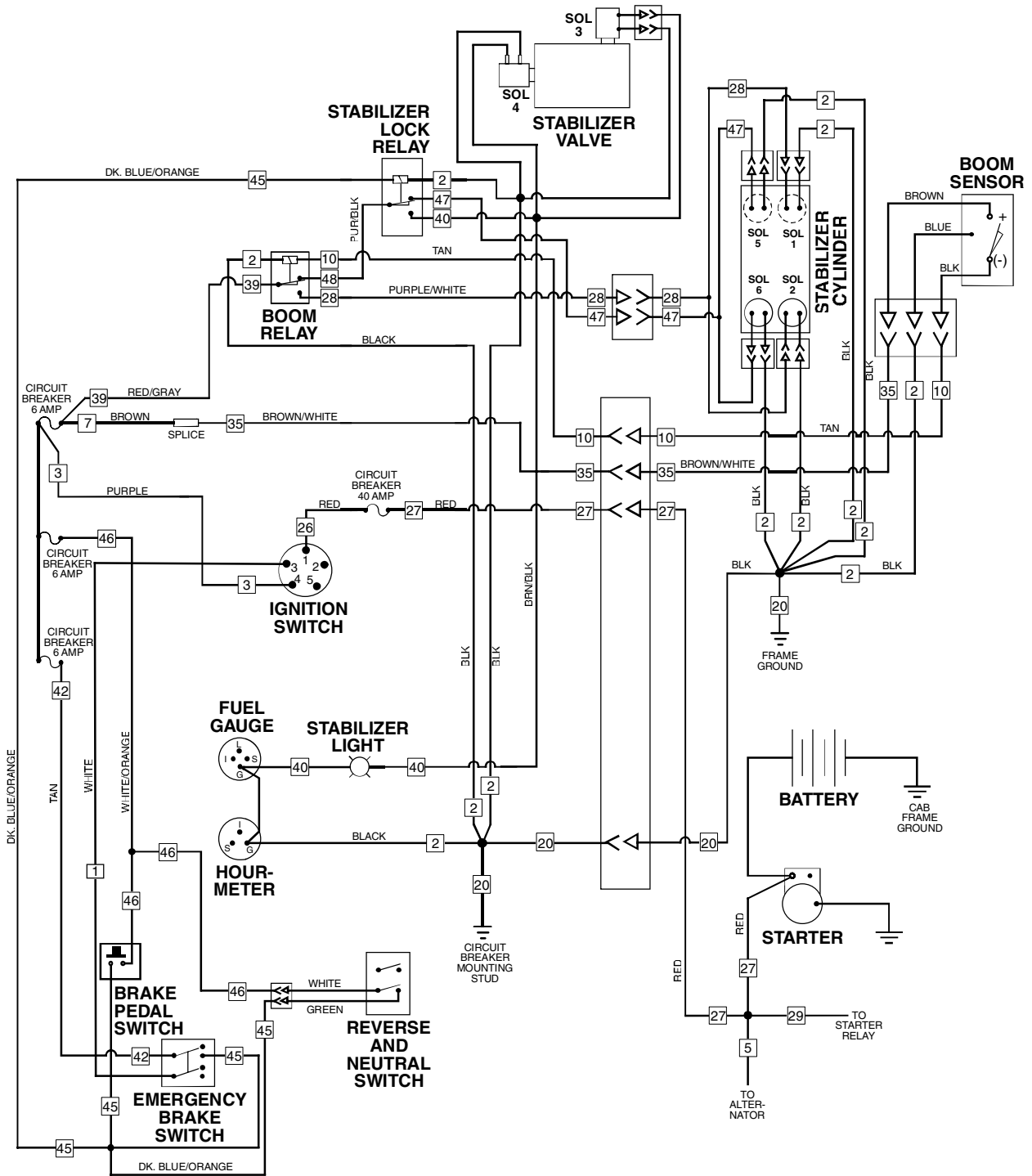

MH0251

8042/10042 Stabilizer Circuit (S/N 0292 thru S/N 9908)

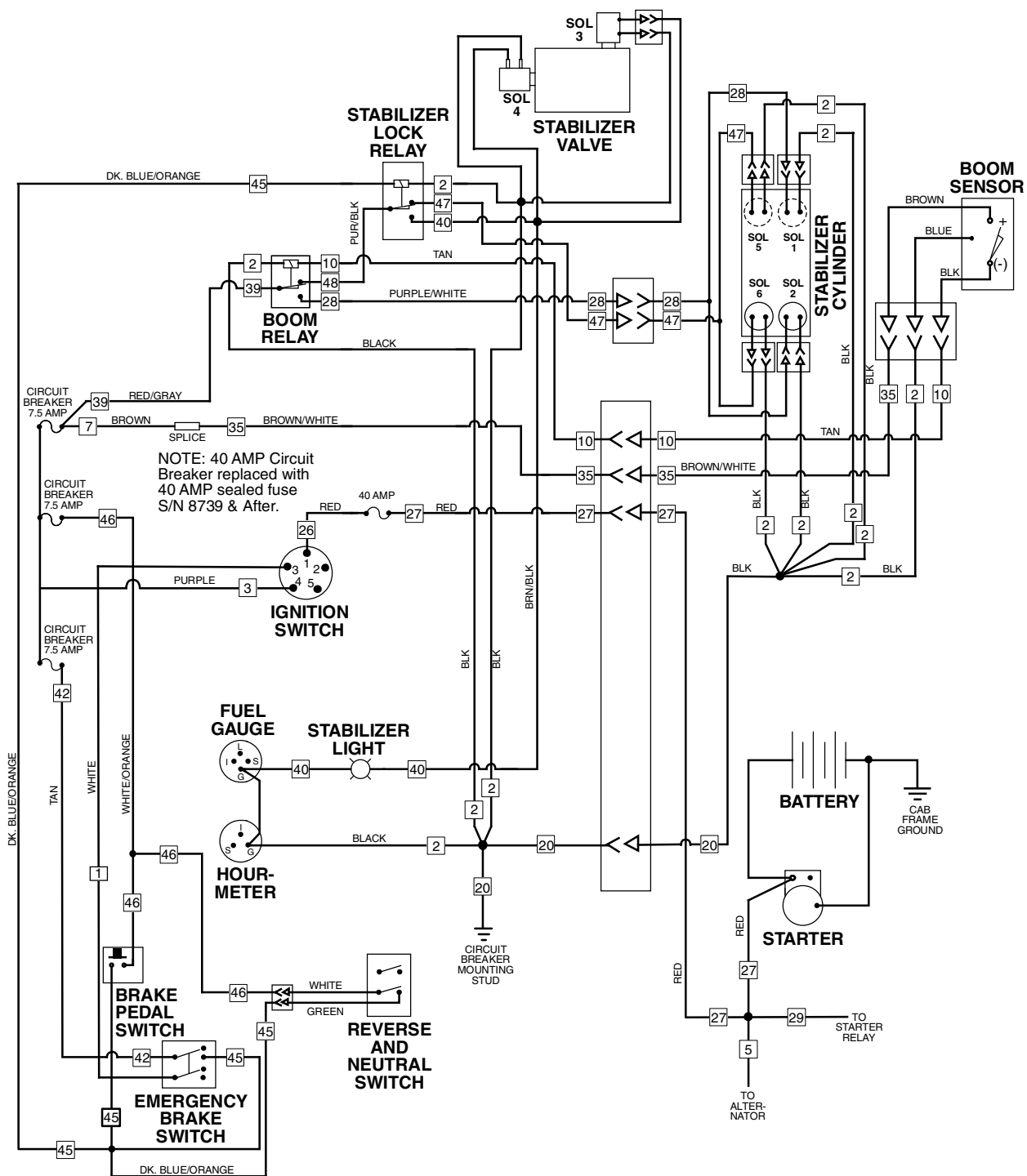

MH0261

8042/10042 Stabilizer Circuit (S/N 9909 & After)

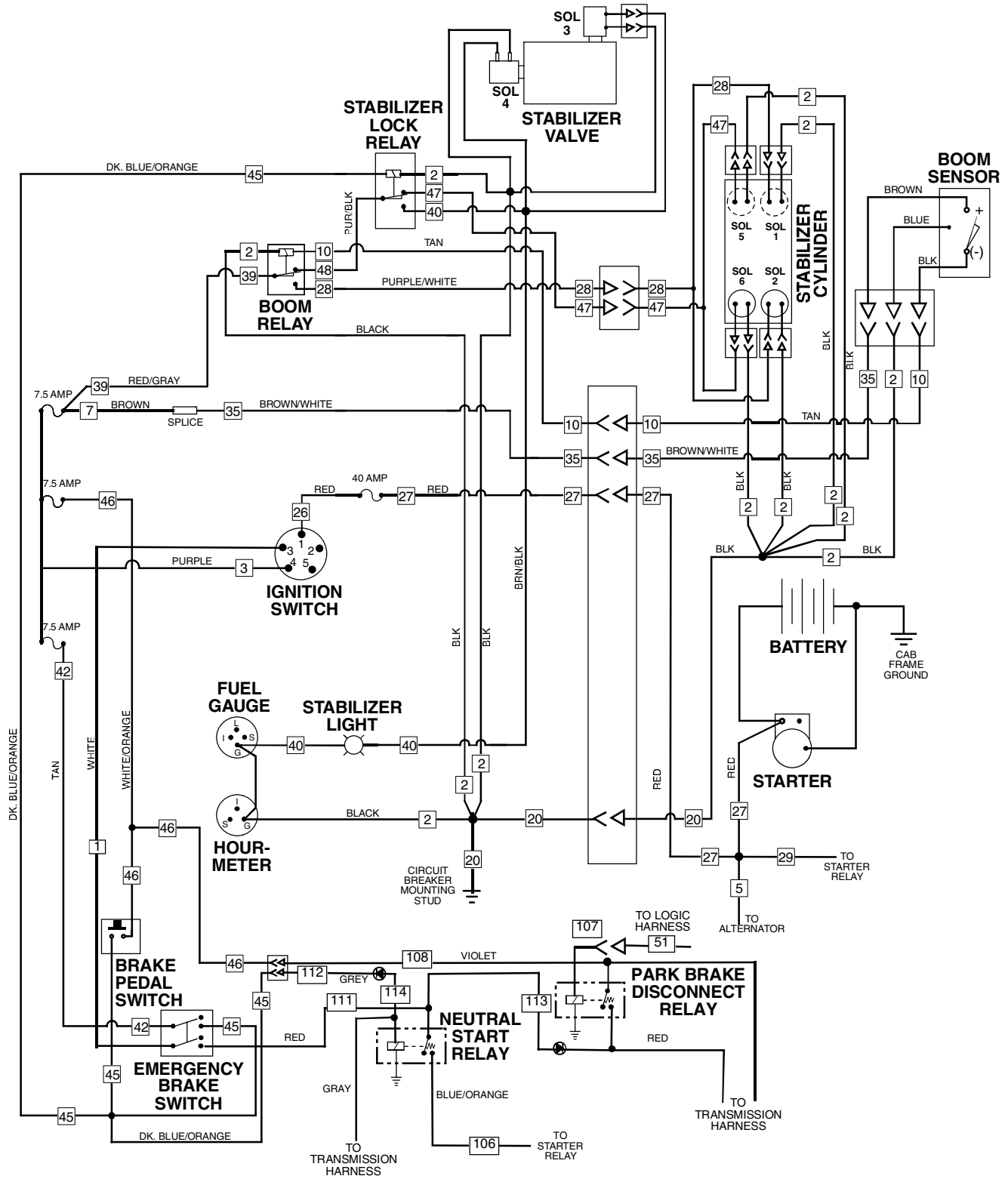

MH0720

10054 Stabilizer Circuit (S/N 9908 & Before)

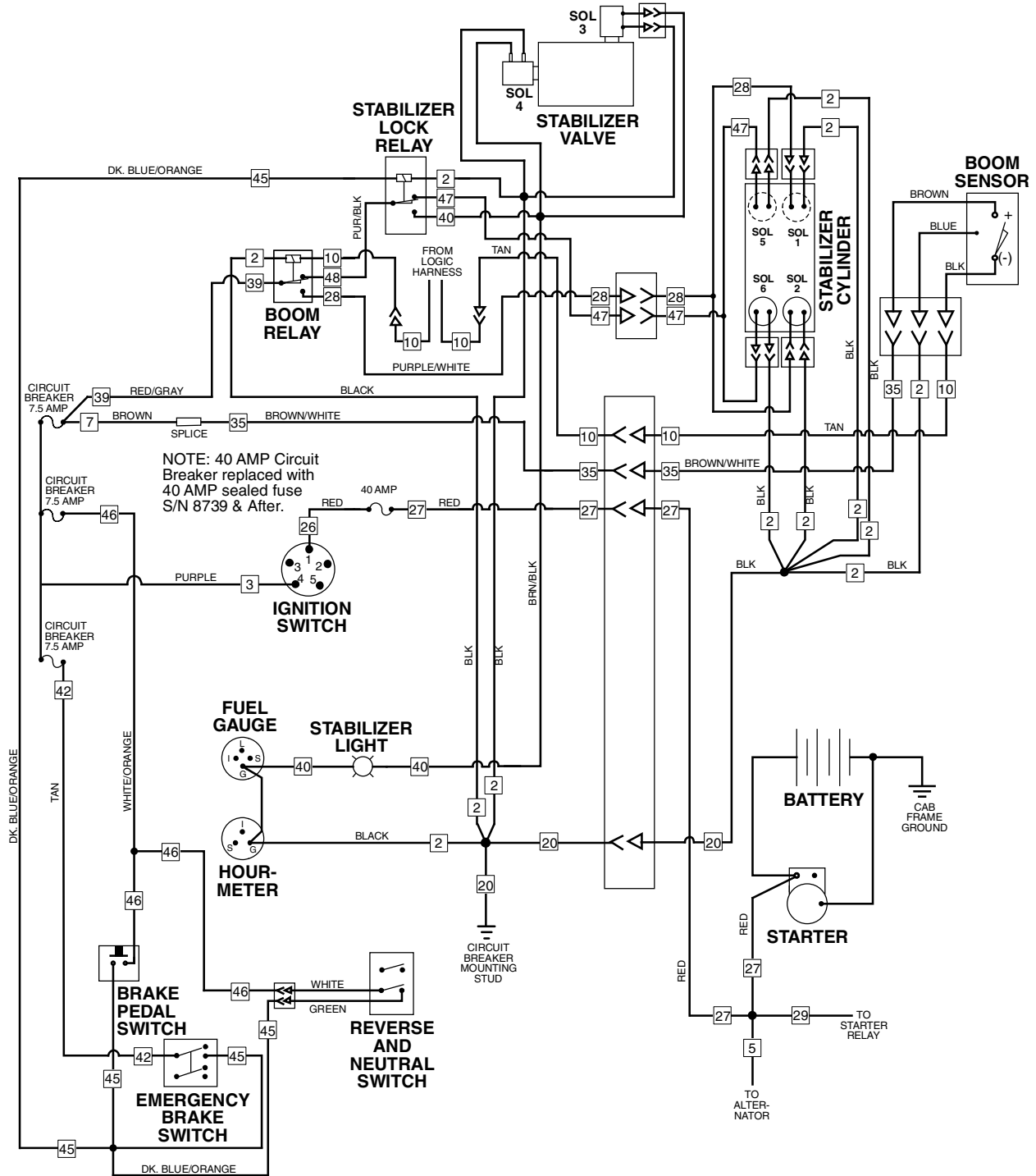

MH0271

10054 Stabilizer Circuit (S/N 9909 & After)

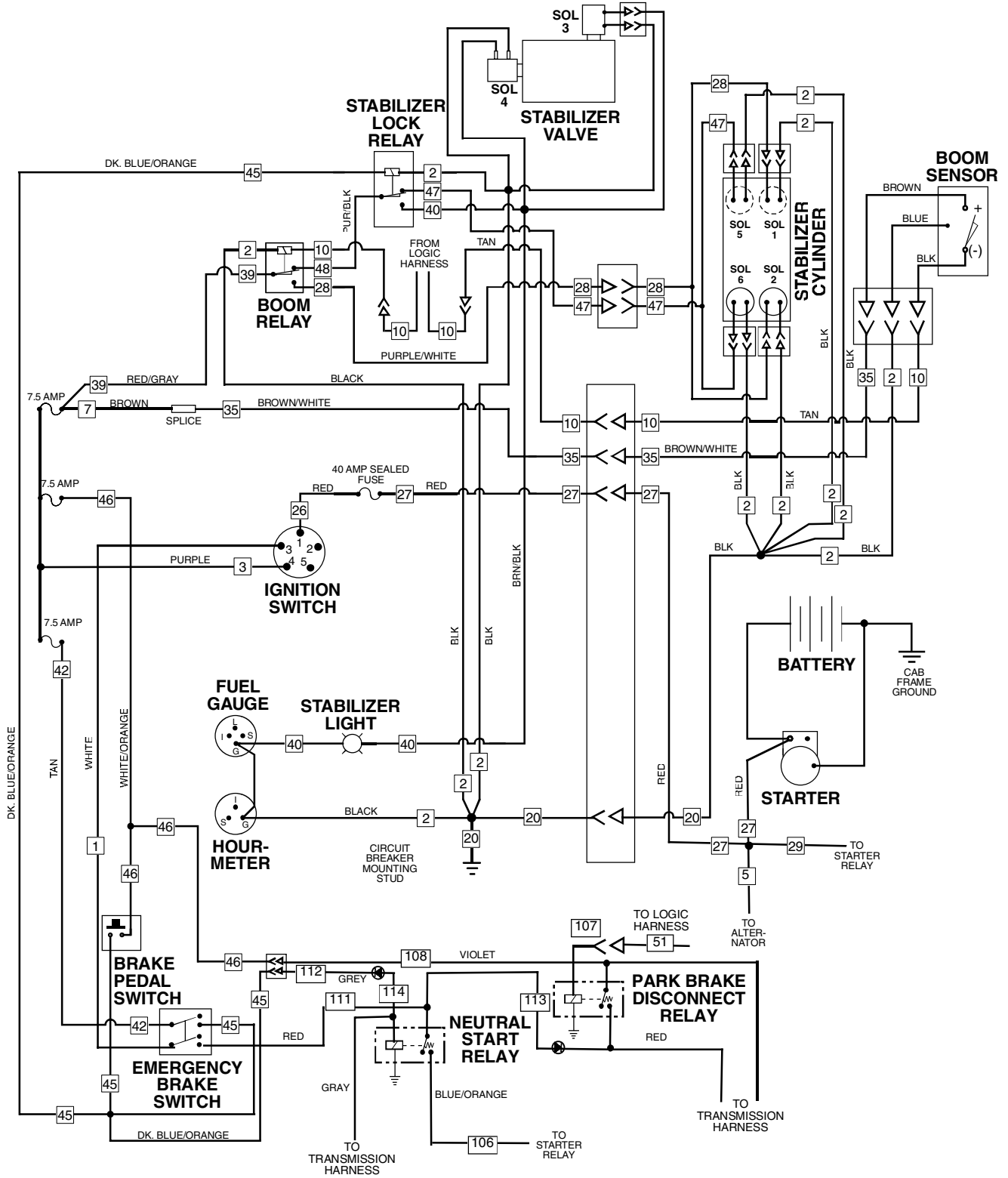

MH0730

NOTES

Stabil-TRAK System

The following information explains the difference between a typical telescopic handler and the benefits that the Stabil-TRAK System provides.

Most telescopic handlers operate within a 3 point stability triangle, as defined by points A, B, and C in the illustration to the right. Point 1 in the illustration represents the center of gravity of an unloaded vehicle. The load has its own center of gravity indicated by Point 3. When the vehicle is loaded, the vehicle and the load become one mass having a combined center of gravity represented by Point 2.

As the boom is lowered or extended, Point 2 will move forward in the 3 point stability triangle, or backward in the stability triangle as the boom is raised. Point 2 can also move left or right toward the edges of the stability triangle if the frame is tilted. As long as Point 2 remains within the boundaries of the 3 point stability triangle, the vehicle will remain stable. If Point 2 ever goes beyond the boundaries of the stability triangle, the vehicle can tip over.

In the locked mode, the exclusive Stabil-TRAK System provides a 4 point stability rectangle by positively locking the frame to the rear axle through the stabilizer cylinder. The vehicle is then supported at four points, A, B, D, and E. While in the locked mode, it is clear that Point 2 will remain within the entire boundary of the 4 point Stabil-TRAK stability rectangle, giving the operator more flexibility in positioning a load.

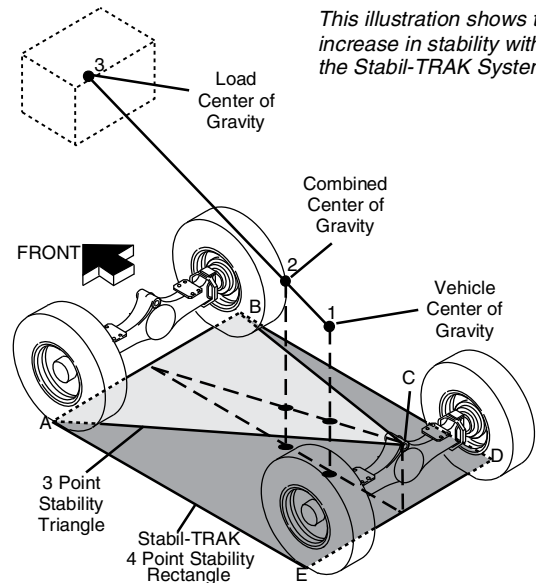

This illustration shows the increase in stability with the Stabil-TRAK System.

PH0712

The Stabil-TRAK System functions in the following three modes:

Free Pivot Mode

With the boom below 40°, the Stabil-TRAK System is in the free pivot mode and the rear axle is allowed to pivot freely.

The frame tilt functions normally, with or without the outriggers down.

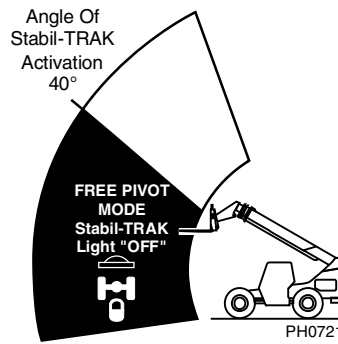

PH0721

3 Point Stability

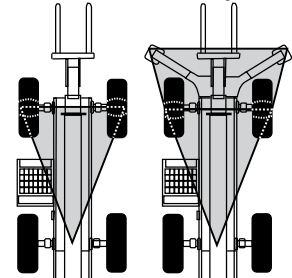

PH0750

PH0770

Outriggers Down

Final Positioning Mode

With the boom above 40°, and the vehicle traveling, the Stabil-TRAK System is in the final positioning mode. In this mode the rear axle is unlocked and is allowed to pivot, but will respond SLOWLY to changes in terrain. The frame tilt functions normally in this mode.

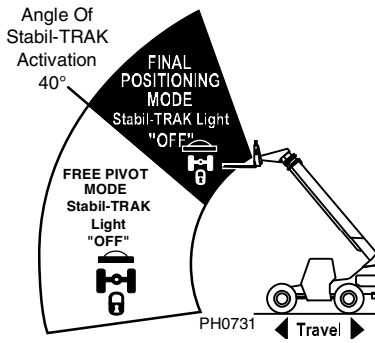

PH0731

3 Point Stability

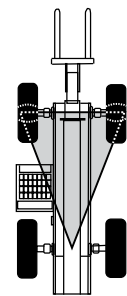

PH0750

Locked Mode

With the boom above 40°, and one or more of the following functions activated, the Stabil-TRAK System is in the locked mode and the rear axle is locked so it is rigid with the frame.

- Engaging the Emergency Brake Switch
- Placing the Travel Select Lever in NEUTRAL
- Depressing and holding the Service Brake Pedal

The frame tilt functions slower than normal in this mode, with or without the outriggers down.

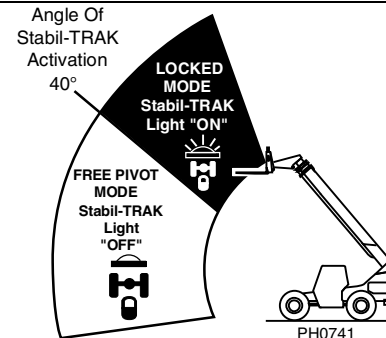

PH0741

4 Point Stability

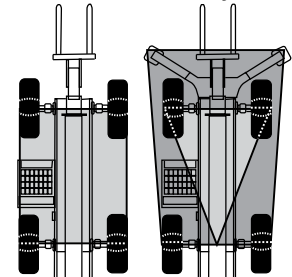

PH0780

PH0760

Outriggers Down

Stabil-TRAK System

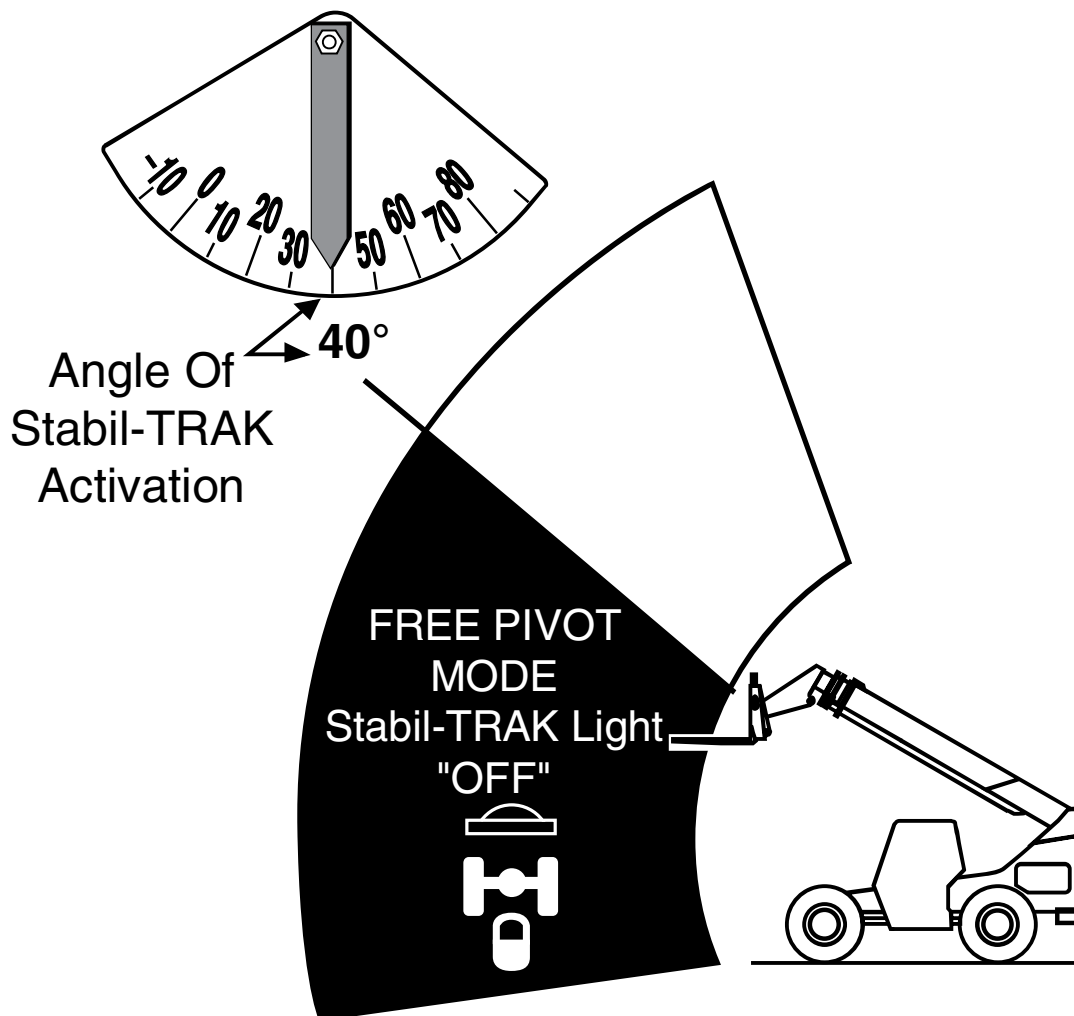

MH0362

Free Pivot Mode

Boom Angles are below 40°.
Rear Axle is allowed to pivot freely.

Stabil-TRAK System

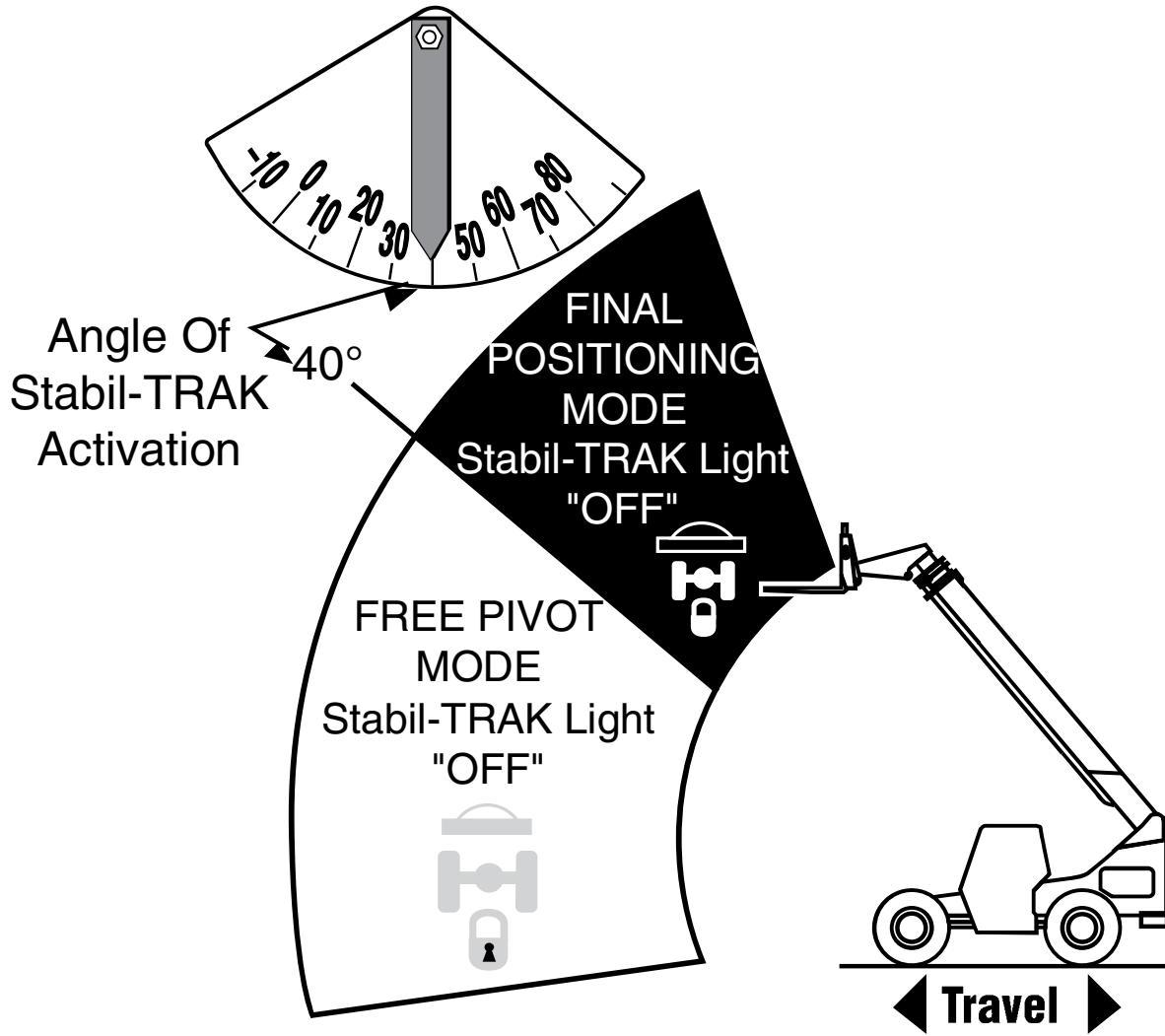

Final Positioning Mode

Boom Angles are above 40° with vehicle traveling.

Rear axle is unlocked and is allowed to pivot, but will respond SLOWLY to changes in terrain.

Stabil-TRAK System

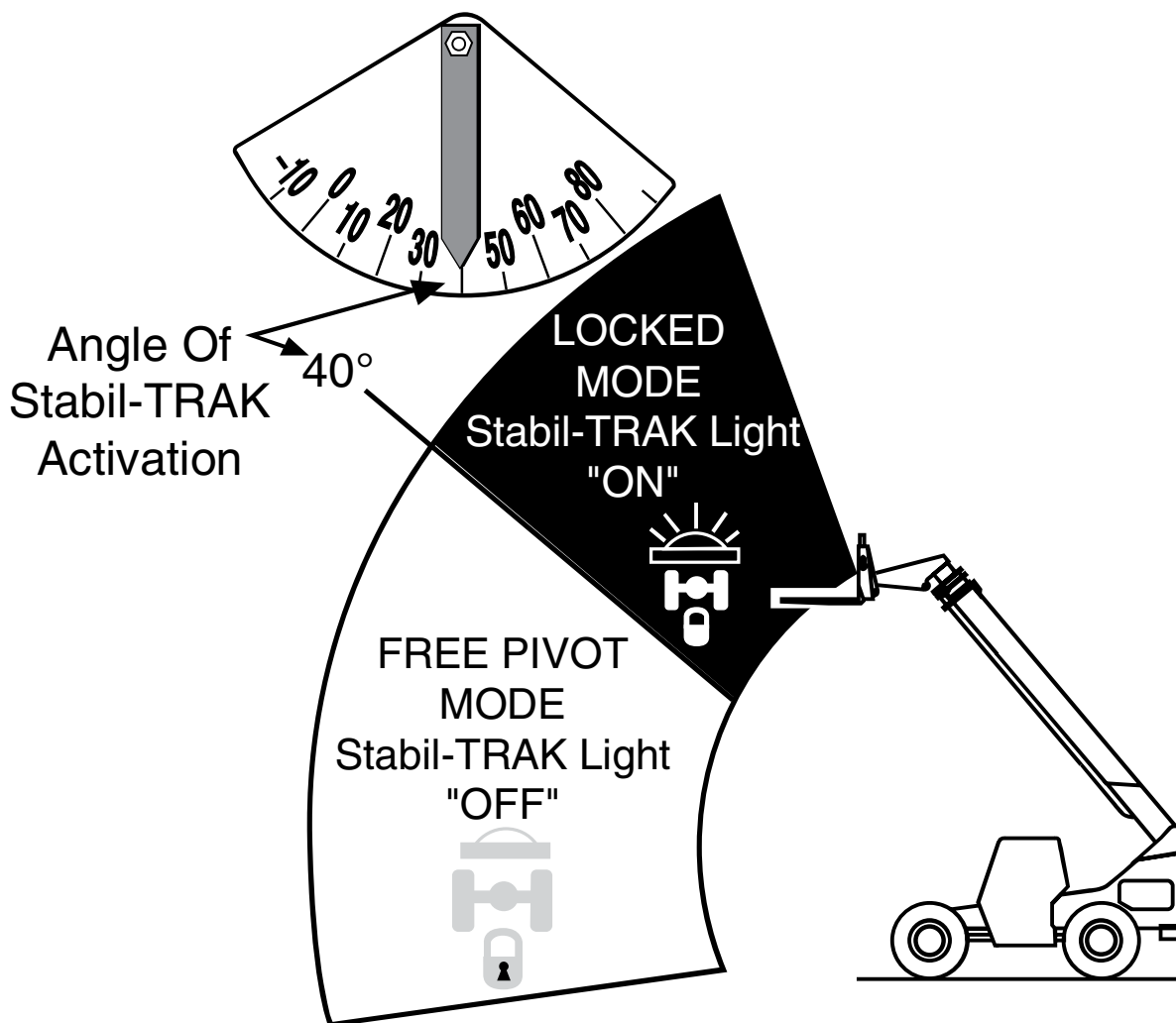

Locked Mode

Boom Angles are above 40°.

Rear axle is locked so it is rigid with the frame.

Activated by one or more of these functions:

- Engaging the Emergency Brake Switch
- Placing Travel Select Lever in NEUTRAL
- Depressing and holding the Service Brake Pedal

8042/10042

Stabil-TRAK System Troubleshooting (S/N 9908 & Before)

	FREE PIVOT MODE	FINAL POSITIONING MODE	LOCKED MODE
	Reference page 370 & 371	Reference page 372 & 373	Reference page 374 & 375
Machine Conditions	Ignition On Boom Below 40° Trans. Fwd. or Rev.	Ignition On Boom Above 40° SB Released Trans. Fwd. or Rev.	Ignition On Boom Above 40° PB & SB Applied Trans. Neutral
Solenoid 1	E	DE	DE
Solenoid 2	E	DE	DE
Solenoid 3	DE	DE	E
Solenoid 4	DE	DE	E
Solenoid 5	DE	E	DE
Solenoid 6	DE	E	DE
Boom Angle Sensor	C	O	O
Boom Switch Relay	E	DE	DE
Stabilizer Lock Relay	DE	DE	E
Stabilizer Light	Off	Off	On

Definitions:

PB = Park Brake

SB = Service Brake

DE = De-energized

E = Energized

C = Closed

O = Open

8042/10042
Stabil-TRAK Electrical Circuit
Ignition "OFF"
(S/N 9908 & Before)

Ignition "OFF"		

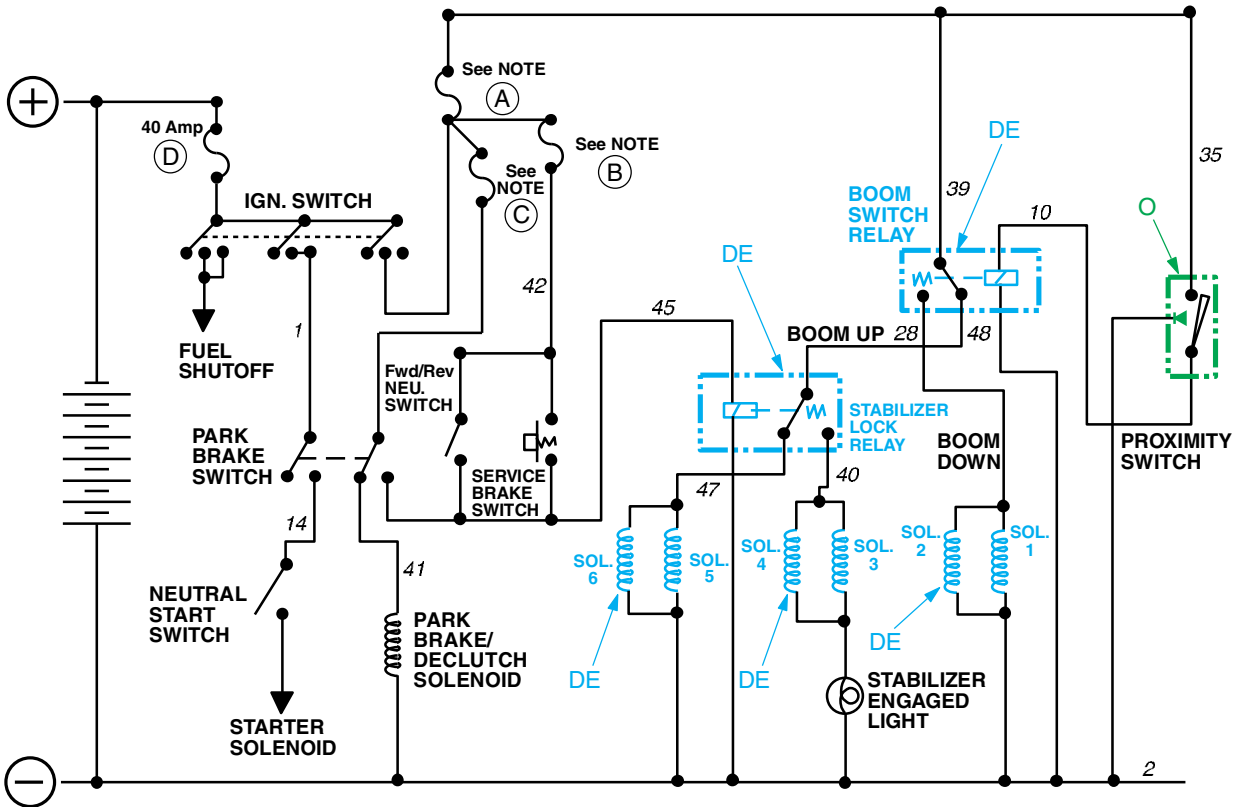

LEGEND

- DE = De-energized
- E = Energized
- O = Open
- PB = Park Brake
- SB = Service Brake

NOTE:

- 7.5 Amp - S/N 292 & After
- 6.0 Amp - S/N 291 & Before

S/N 8042/10042-0291 & Before

Boom Switch Relay located in Kick Panel.
Stabilizer Lock Relay located under Dash to the left side of the Steering Wheel

S/N 8042/10042-0292 & After

Boom Switch and Stabilizer Lock Relays located in Kick Panel

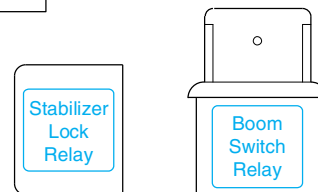
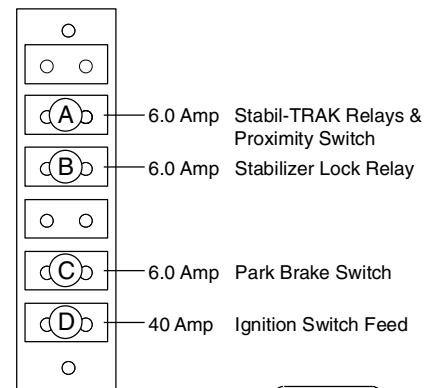
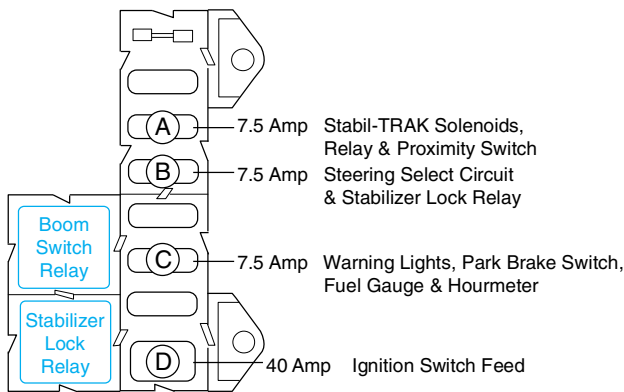

SH0402

SECTION 10

8042/10042
 Stabil-TRAK Electrical Circuit
 Free Pivot Mode
 (S/N 9908 & Before)

Free Pivot Mode		1.	2.	3.	4.	5.	6.
Conditions		Ignition "ON"	Transmission in Fwd. or Rev.	Boom Below 40°	SB & PB Released		

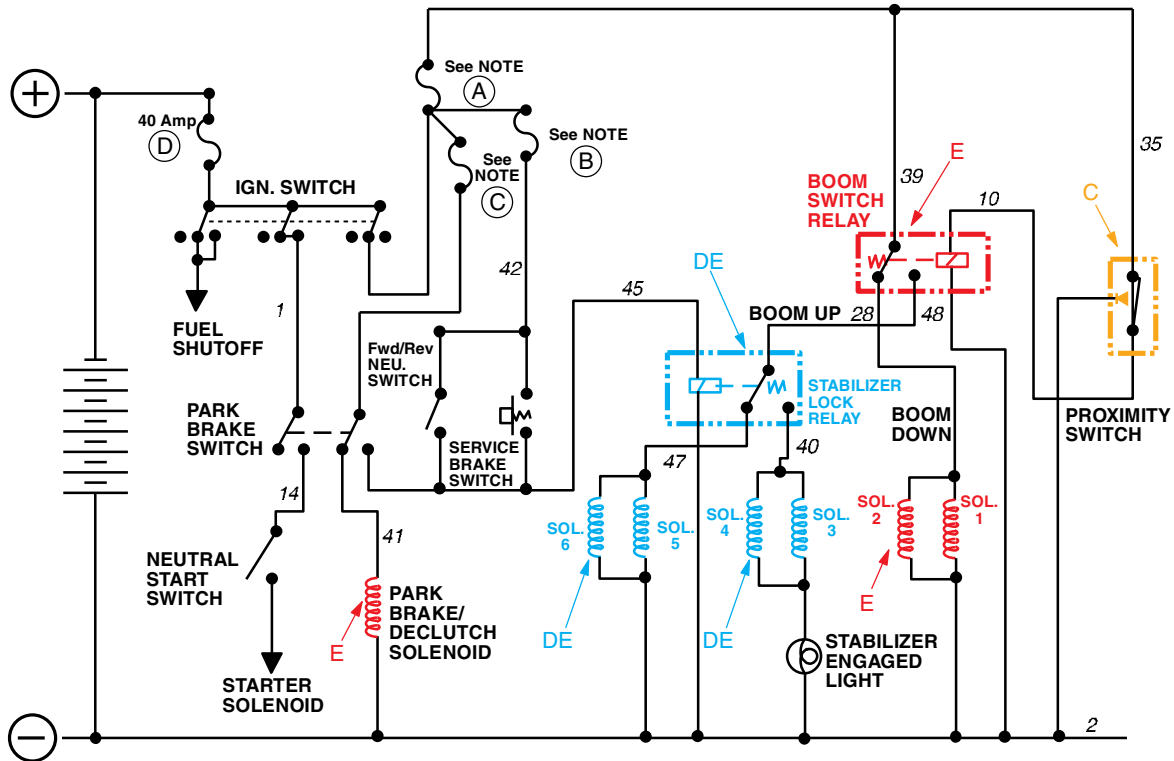

LEGEND

- DE = De-energized
- E = Energized
- C = Closed
- PB = Park Brake
- SB = Service Brake

NOTE:

- 7.5 Amp - S/N 292 & After
- 6.0 Amp - S/N 291 & Before

S/N 8042/10042-0291 & Before

Boom Switch Relay located in Kick Panel.
 Stabilizer Lock Relay located under Dash to the left side of the Steering Wheel

S/N 8042/10042-0292 & After

Boom Switch and Stabilizer Lock Relays located in Kick Panel

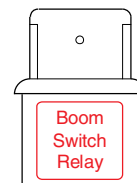
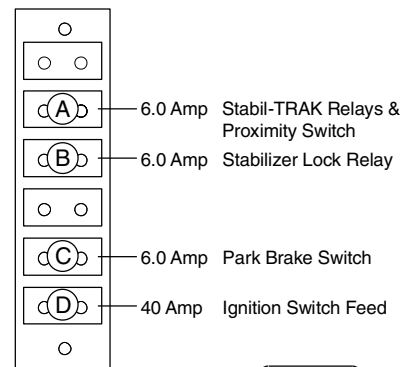
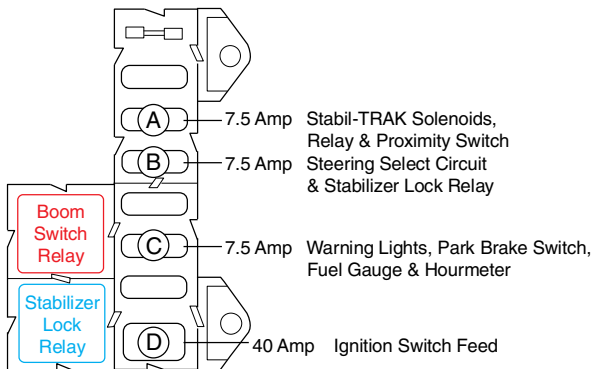

SH0581

8042/10042 Stabil-TRAK Hydraulic Circuit

Free Pivot Mode

(S/N 9908 & Before)

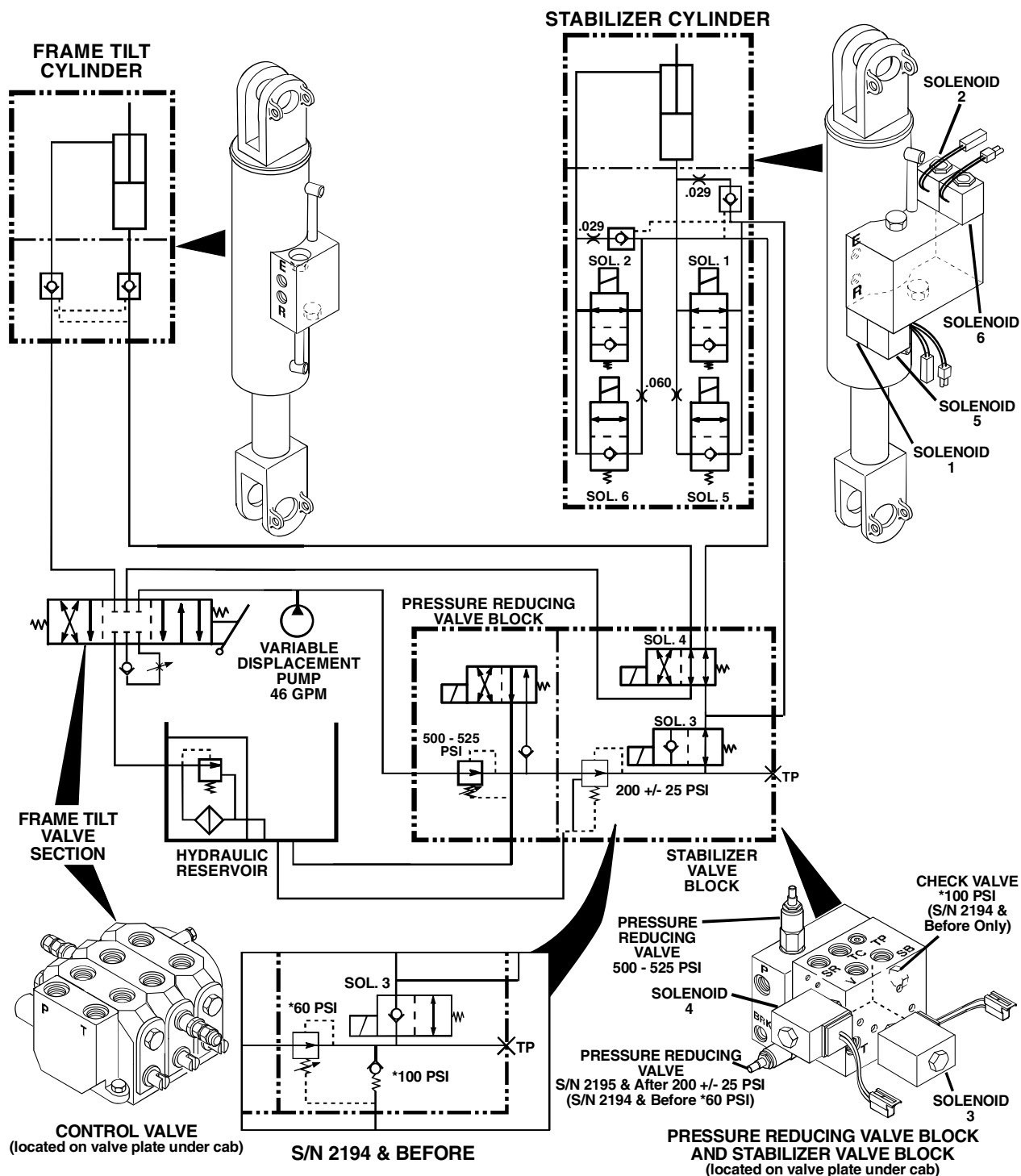

CONDITIONS:

Boom below 40°, vehicle stopped, and transmission in forward or reverse.

Solenoids 1 and 2 are energized to permit flow of rear axle stabilizer cylinder oil to hydraulic reservoir and normal frame tilt.

Solenoids 3, 4, 5, and 6 are de-energized.

If vehicle is stopped by service brakes, or park brake switch, or transmission in neutral; the same conditions apply.

SH0570

SECTION 10

**8042/10042
Stabil-TRAK Electrical Circuit
Final Positioning Mode
(S/N 9908 & Before)**

Final Positioning Mode	1. Ignition "ON"	4. SB Released
Conditions	2. Transmission in Fwd. or Rev.	5.
	3. Boom Above 40°	6.

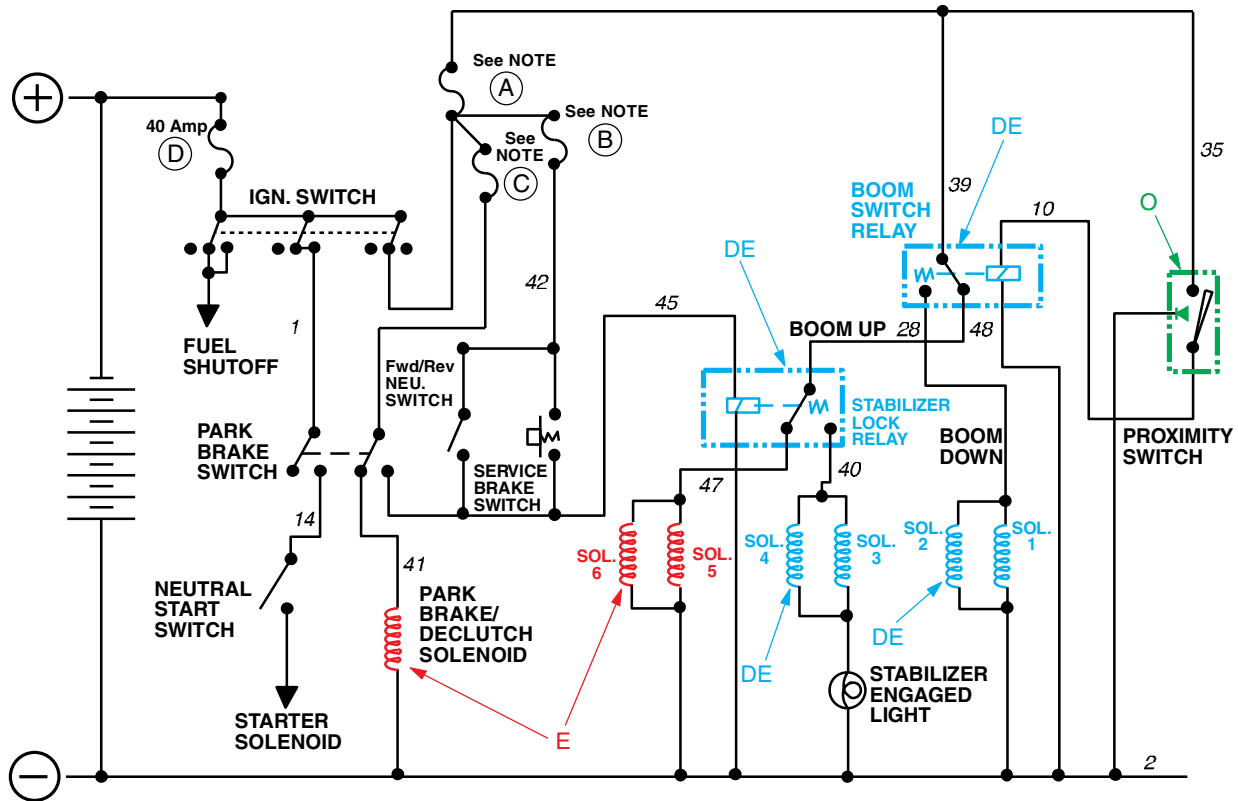

LEGEND

- DE = De-energized
- E = Energized
- O = Open
- PB = Park Brake
- SB = Service Brake

NOTE:

- 7.5 Amp - S/N 292 & After
- 6.0 Amp - S/N 291 & Before

S/N 8042/10042-0291 & Before

Boom Switch and Stabilizer Lock Relays located in Kick Panel.

S/N 8042/10042-0292 & After

Boom Switch and Stabilizer Lock Relays located in Kick Panel

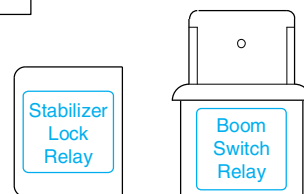
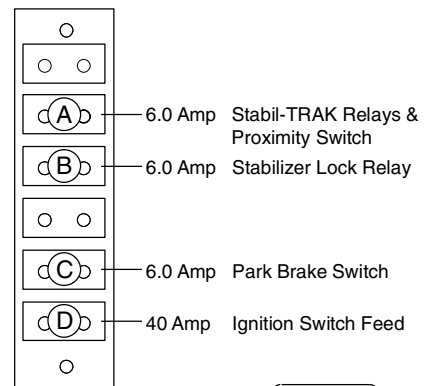
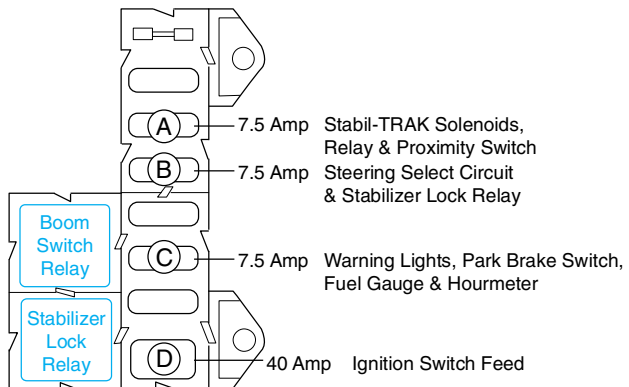

SH0561

8042/10042 Stabil-TRAK Hydraulic Circuit Final Positioning Mode (S/N 9908 & Before)

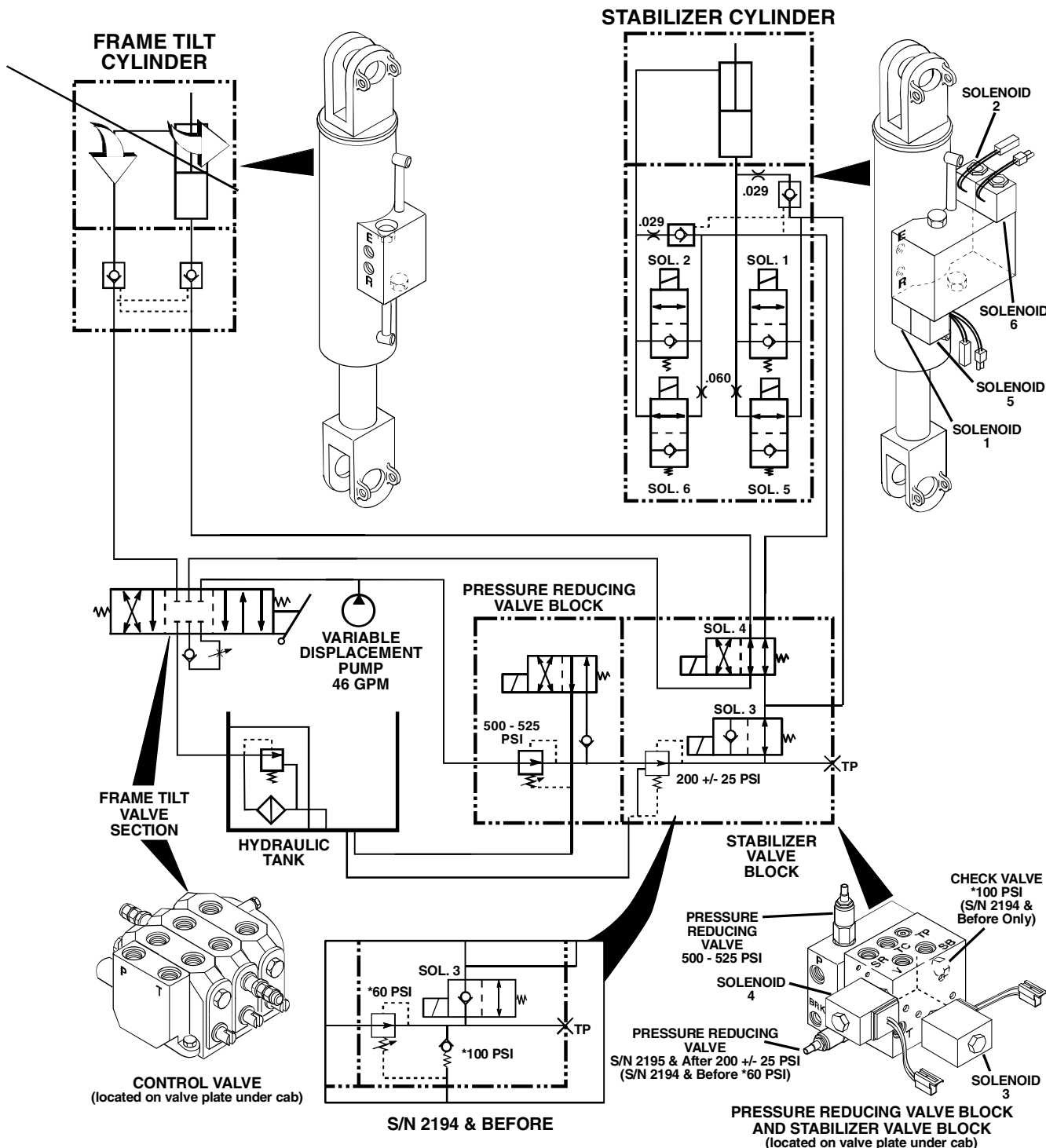

SH0550

CONDITIONS:

Boom raised above 40°, vehicle in forward or reverse; proximity switch relay energizes solenoids 5 and 6; solenoids 1, 2, 3, and 4 are de-energized.

Rear axle stabilizer cylinder oil flow is damped to the hydraulic reservoir through the .060 orifices. The rear axle will react to terrain changes, however the reaction will be damped by the orifices.

The operator controls speed of frame tilt of the front axle in response to the orifices rear axle.

SECTION 10

**8042/10042
Stabil-TRAK Electrical Circuit
Locked Mode
(S/N 9908 & Before)**

Locked Mode	1. Ignition "ON"	4. SB & PB Applied
Conditions	2. Transmission in Neutral	5.
	3. Boom Above 40°	6.

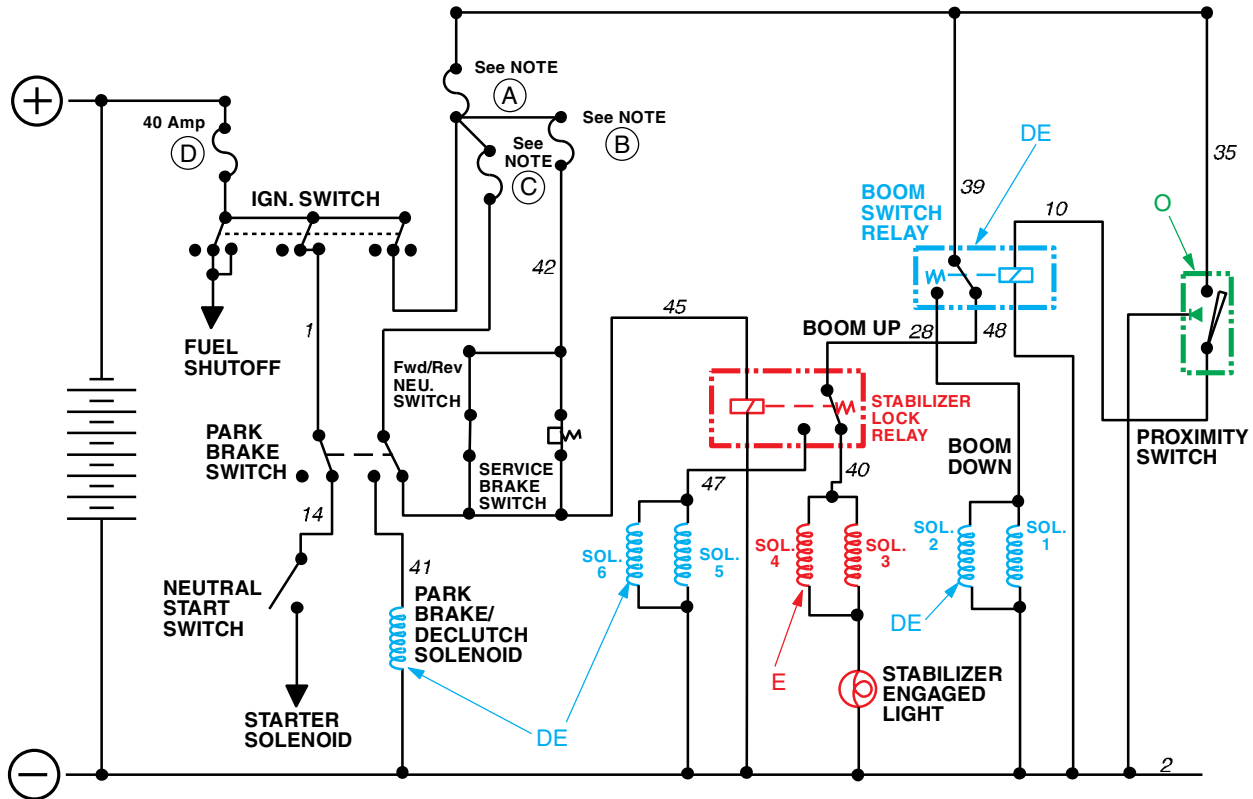

LEGEND

- DE = De-energized
- E = Energized
- O = Open
- PB = Park Brake
- SB = Service Brake

NOTE:

- 7.5 Amp - S/N 292 & After
- 6.0 Amp - S/N 291 & Before

S/N 8042/10042-0291 & Before

Boom Switch and Stabilizer Lock Relays located in Kick Panel.

S/N 8042/10042-0292 & After
Boom Switch and Stabilizer Lock Relays located in Kick Panel

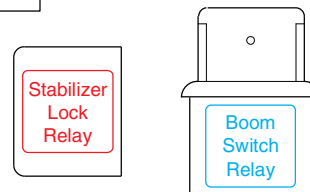
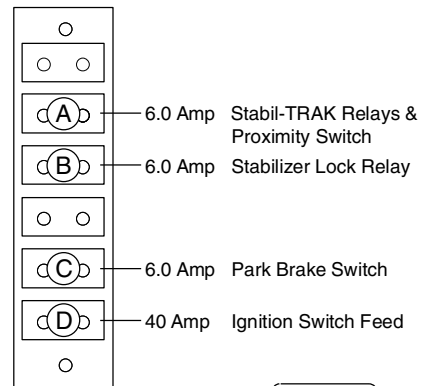
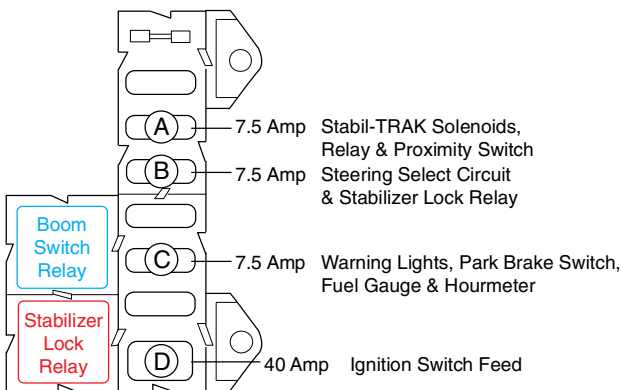

SH0541

8042/10042 Stabil-TRAK Hydraulic Circuit Locked Mode (S/N 9908 & Before)

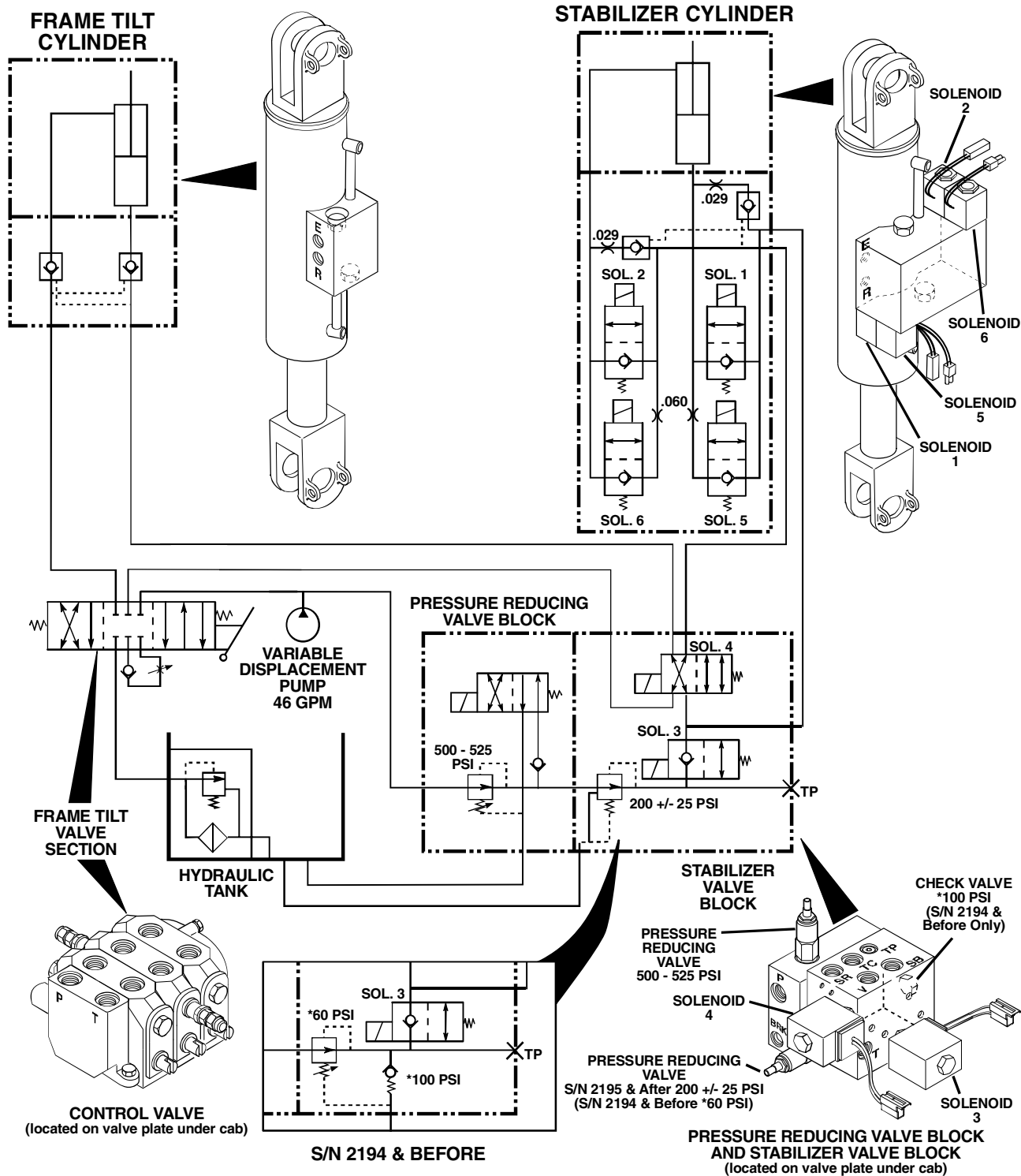

SH0530

CONDITIONS:

Boom raised above 40° and vehicle stopped with service brake on, or park brake switch engaged, or transmission in neutral.

Solenoids 1, 2, 5, and 6 de-energized and solenoids 3 and 4 energized.

Rear axle is locked. If the frame is tilted, the cylinders are slaved and tilt speed is slowed by .029 orifices.

8042/10042

Stabil-TRAK System Troubleshooting (S/N 9909 & After)

	FREE PIVOT MODE	FINAL POSITIONING MODE	LOCKED MODE
	Reference page 378 & 379	Reference page 380 & 381	Reference page 382 & 383
Machine Conditions	Ignition On Boom Below 40° Trans. Fwd. or Rev.	Ignition On Boom Above 40° SB Released Trans. Fwd. or Rev.	Ignition On Boom Above 40° PB & SB Applied Trans. Neutral
Switch/ Relay Solenoid			
Solenoid 1	E	DE	DE
Solenoid 2	E	DE	DE
Solenoid 3	DE	DE	E
Solenoid 4	DE	DE	E
Solenoid 5	DE	E	DE
Solenoid 6	DE	E	DE
Boom Angle Sensor	C	O	O
Boom Switch Relay	E	DE	DE
Stabilizer Lock Relay	DE	DE	E
Stabilizer Light	Off	Off	On
Park Brake Disconnect Relay	E	E	DE
Neutral Start Relay	DE	DE	E

Definitions:

PB = Park Brake

SB = Service Brake

DE = De-energized

E = Energized

C = Closed

O = Open

8042/10042
 Stabil-TRAK Electrical Circuit
 Ignition "OFF"
 (S/N 9909 & After)

Ignition "OFF"		

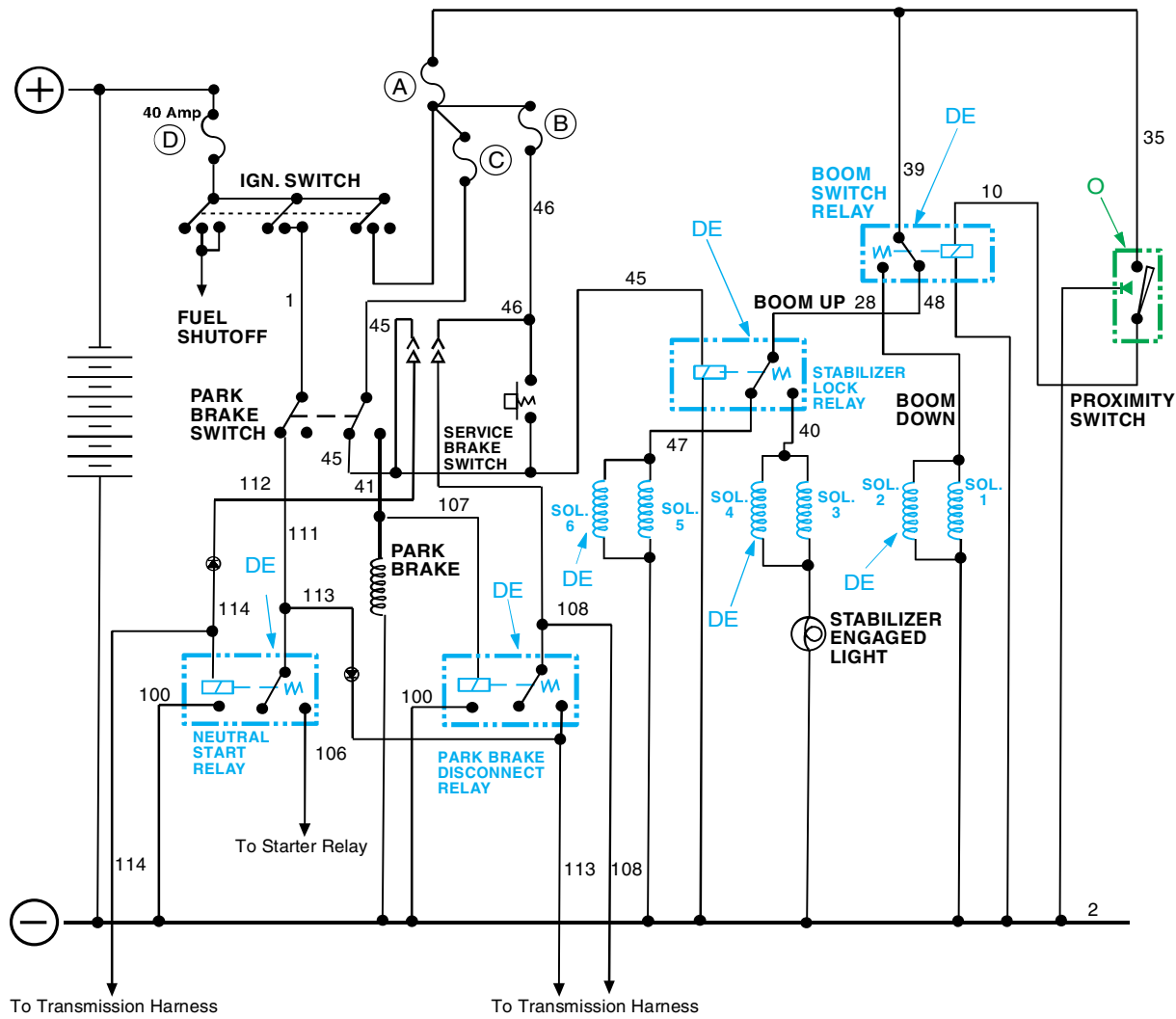

RELAY LOCATIONS

Relay Block located under Dash attached to Back of Bulkhead with Velcro

LEGEND

- DE = De-energized
- E = Energized
- O = Open
- PB = Park Brake
- SB = Service Brake



Boom Switch and Stabilizer Lock

Relays located in Kick Panel

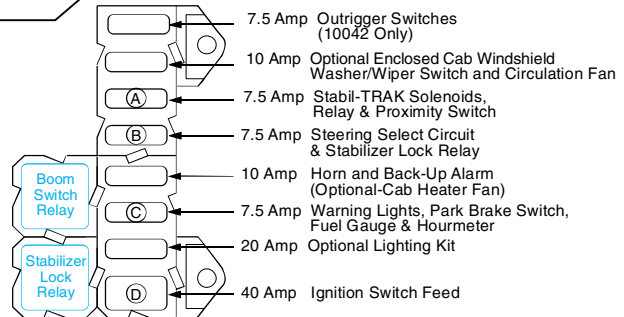

SECTION 10

8042/10042
 Stabil-TRAK Electrical Circuit
 Free Pivot Mode
 (S/N 9909 & After)

Free Pivot Mode	1.	Ignition "ON"	4.	SB & PB Released
	2.	Transmission in Fwd. or Rev.	5.	
	3.	Boom Below 40°	6.	
Conditions				

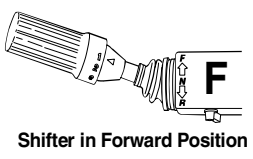
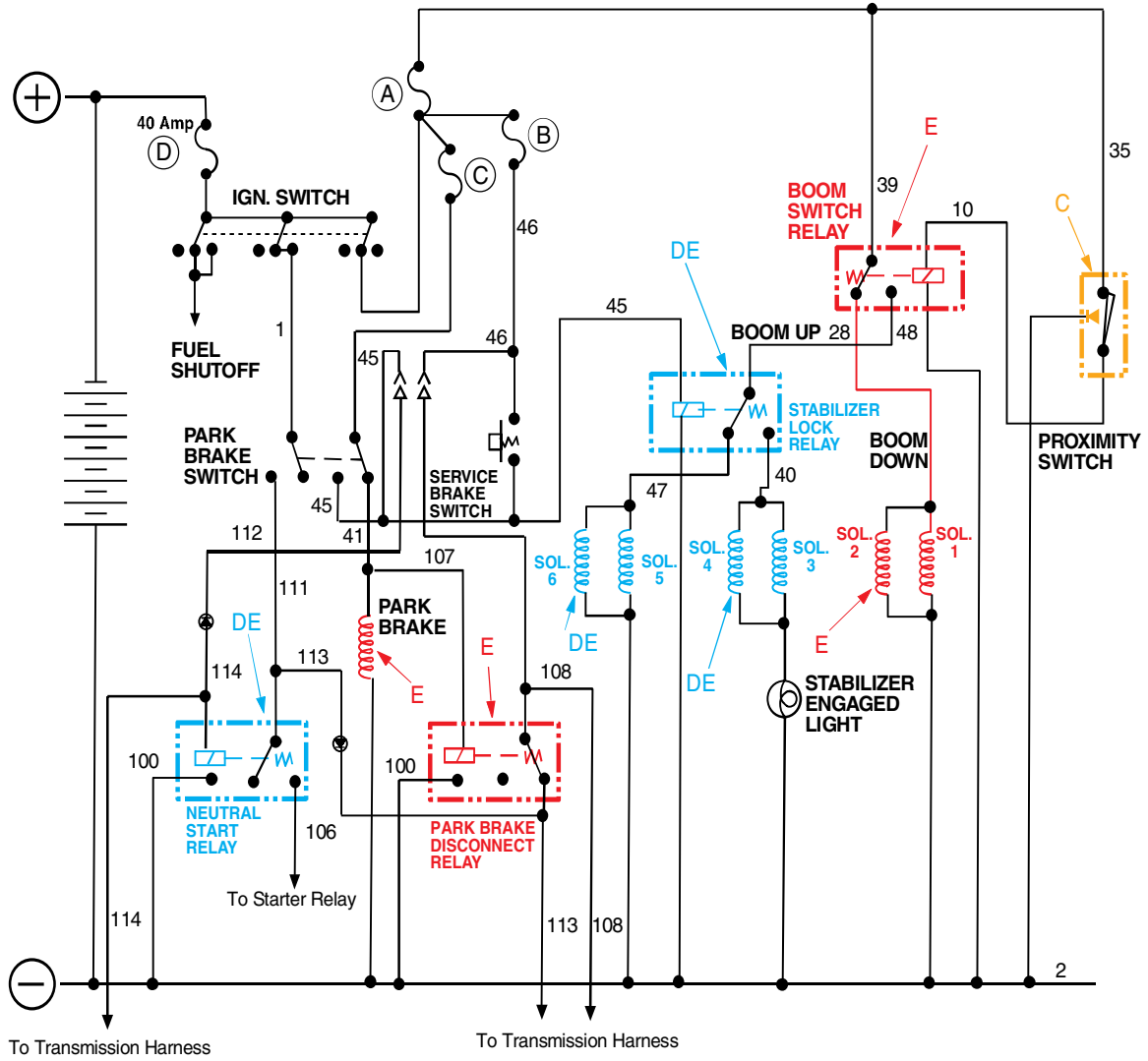

LEGEND
 DE = De-energized
 E = Energized
 O = Open
 C = Closed
 PB = Park Brake
 SB = Service Brake

RELAY LOCATIONS

Relay Block located under Dash and attached to Back of Bulkhead with Velcro

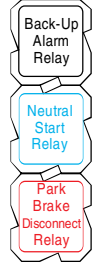

Boom Switch and Stabilizer Lock Relays located in Kick Panel

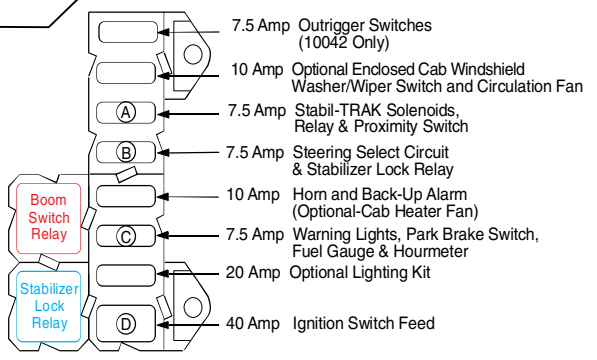

SH1300

8042/10042 Stabil-TRAK Hydraulic Circuit

Free Pivot Mode

(S/N 9909 & After)

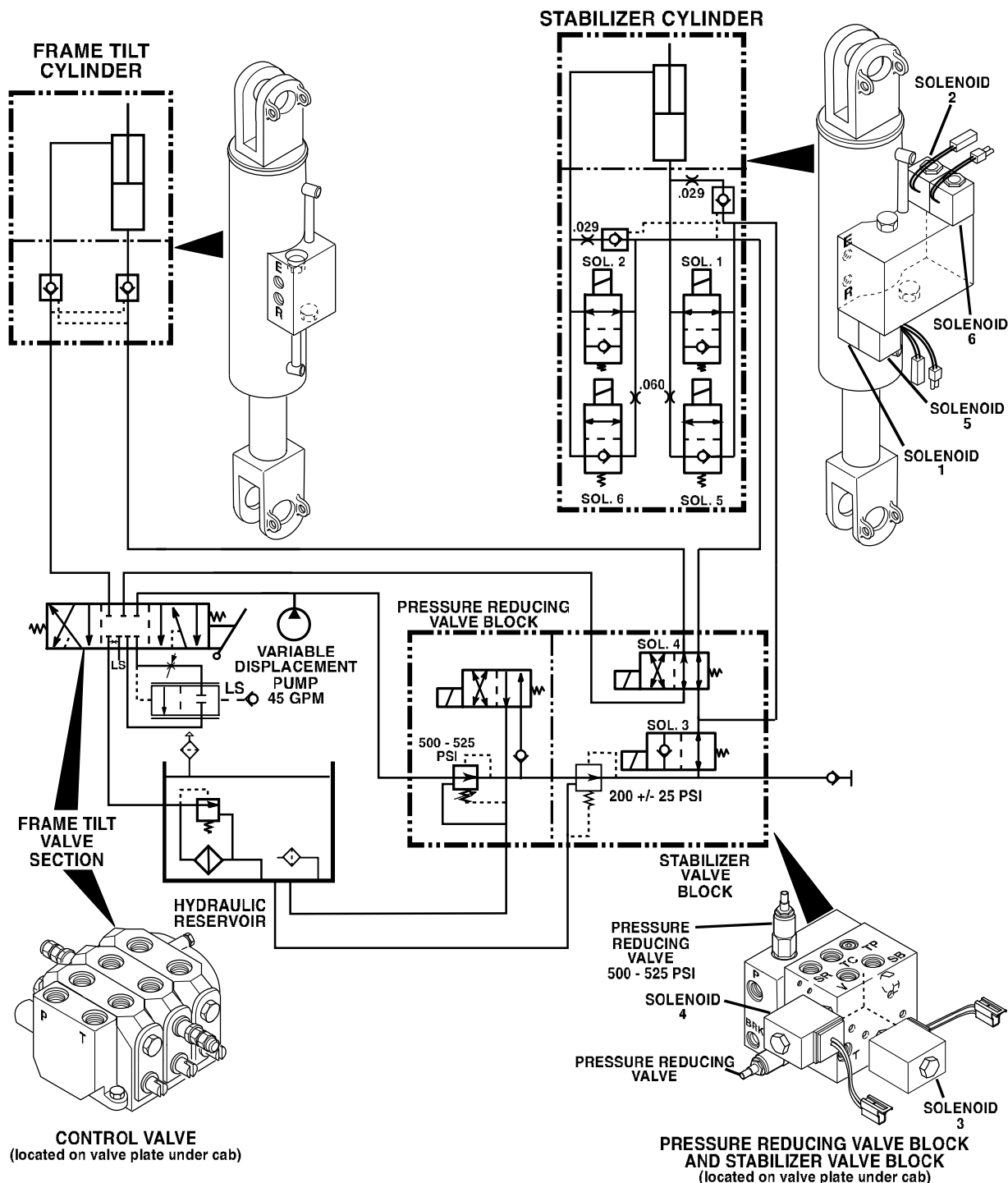

CONDITIONS:

Boom below 40°, vehicle stopped, and transmission in forward or reverse.

Solenoids 1 and 2 are energized to permit flow of rear axle stabilizer cylinder oil to hydraulic reservoir and normal frame tilt.

Solenoids 3, 4, 5, and 6 are de-energized.

If vehicle is stopped by service brakes, or park brake switch, or transmission in neutral; the same conditions apply.

SH1170

SECTION 10

**8042/10042
Stabil-TRAK Electrical Circuit
Final Positioning Mode
(S/N 9909 & After)**

Final Positioning Mode	1. Ignition "ON"	4. SB & PB Released
Conditions	2. Transmission in Fwd. or Rev.	5.
	3. Boom Above 40°	6.

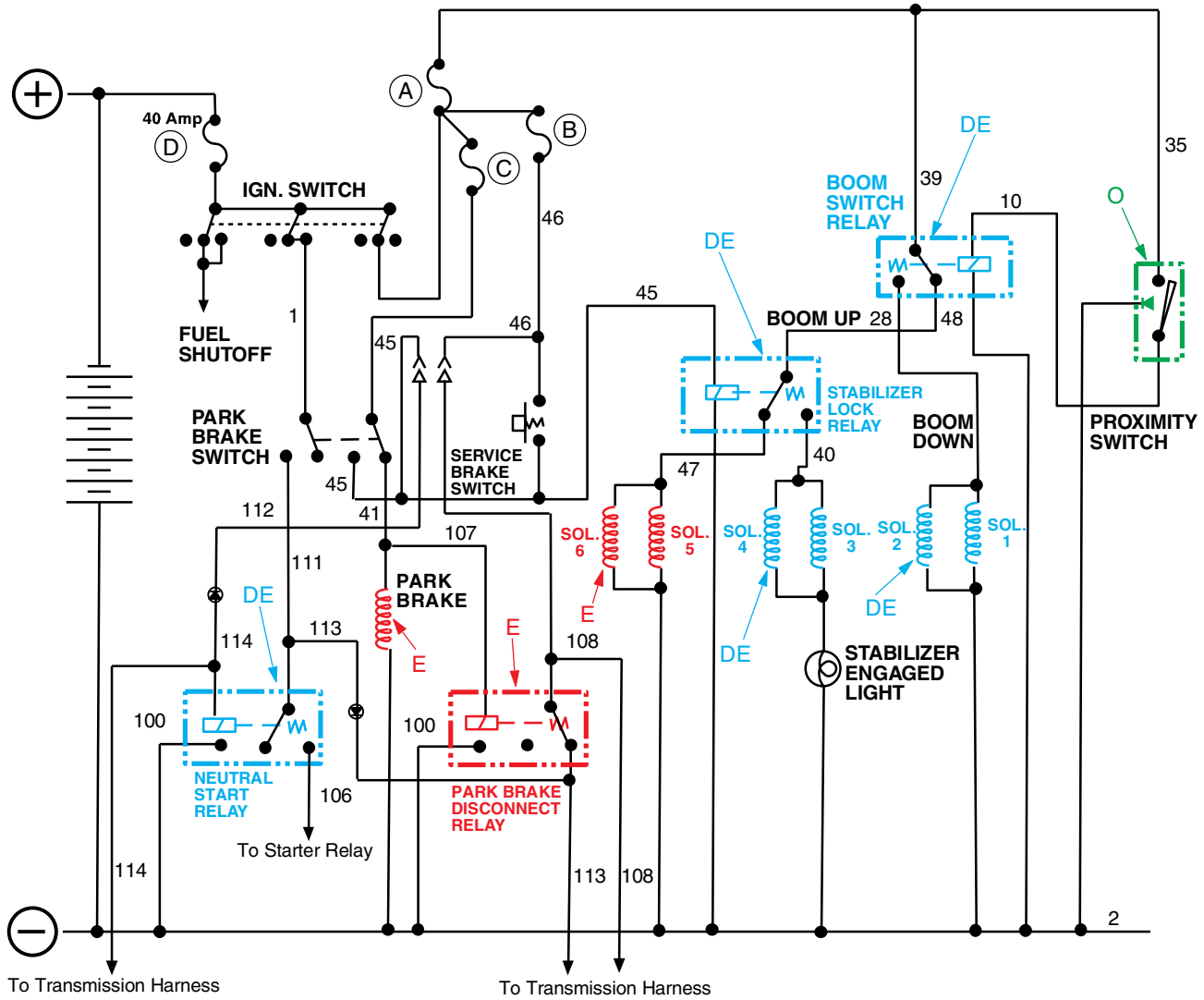

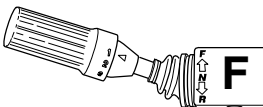

Shifter in Forward Position

RELAY LOCATIONS

Relay Block located under Dash attached to Back of Bulkhead with Velcro

- Back-Up Alarm Relay
- Neutral Start Relay
- Park Brake Disconnect Relay

Boom Switch and Stabilizer Lock Relays located in Kick Panel

- (A) 7.5 Amp Outtrigger Switches (10042 Only)
- (B) 10 Amp Optional Enclosed Cab Windshield Washer/Wiper Switch and Circulation Fan
- (C) 7.5 Amp Stabil-TRAK Solenoids, Relay & Proximity Switch
- (D) 7.5 Amp Steering Select Circuit & Stabilizer Lock Relay
- (E) 10 Amp Horn and Back-Up Alarm (Optional-Cab Heater Fan)
- (F) 7.5 Amp Warning Lights, Park Brake Switch, Fuel Gauge & Hourmeter
- (G) 20 Amp Optional Lighting Kit
- (H) 40 Amp Ignition Switch Feed

LEGEND

DE = De-energized
E = Energized
O = Open
PB = Park Brake
SB = Service Brake

SH1310

8042/10042 Stabil-TRAK Hydraulic Circuit Final Positioning Mode (S/N 9909 & After)

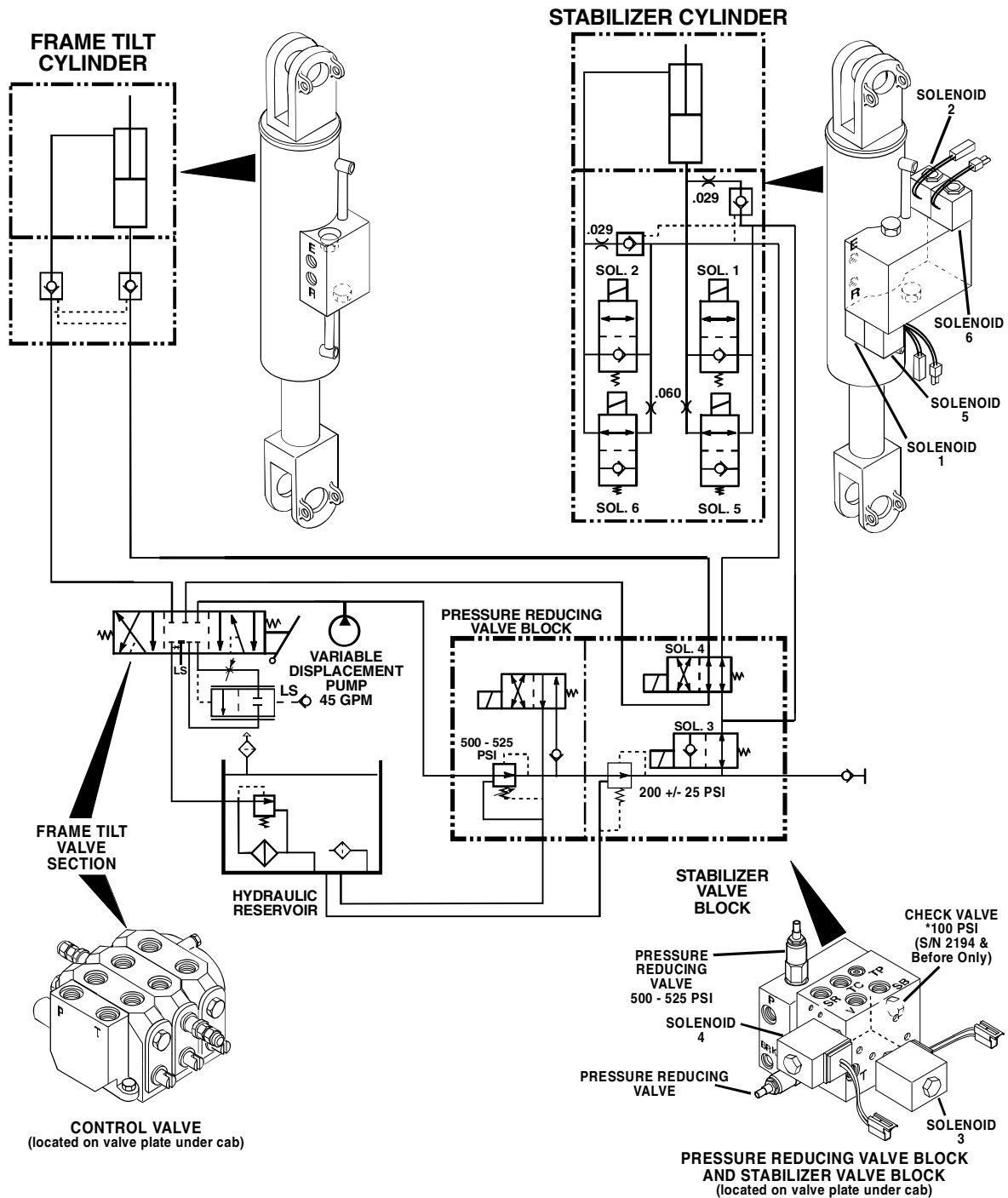

SH1180

CONDITIONS:

Boom raised above 40°, vehicle in forward or reverse; proximity switch relay energizes solenoids 5 and 6; solenoids 1, 2, 3, and 4 are de-energized.

Rear axle stabilizer cylinder oil flow is damped to the hydraulic reservoir through the .060 orifices. The rear axle will react to terrain changes, however the reaction will be damped by the orifices.

The operator controls speed of frame tilt of the front axle in response to the orifices rear axle.

SECTION 10

**8042/10042
Stabil-TRAK Electrical Circuit
Locked Mode
(S/N 9909 & After)**

Locked Mode	1. Ignition "ON"	4. SB & PB Applied
Conditions	2. Transmission in Neutral	5.
	3. Boom Above 40°	6.

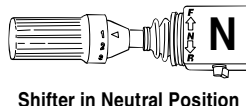
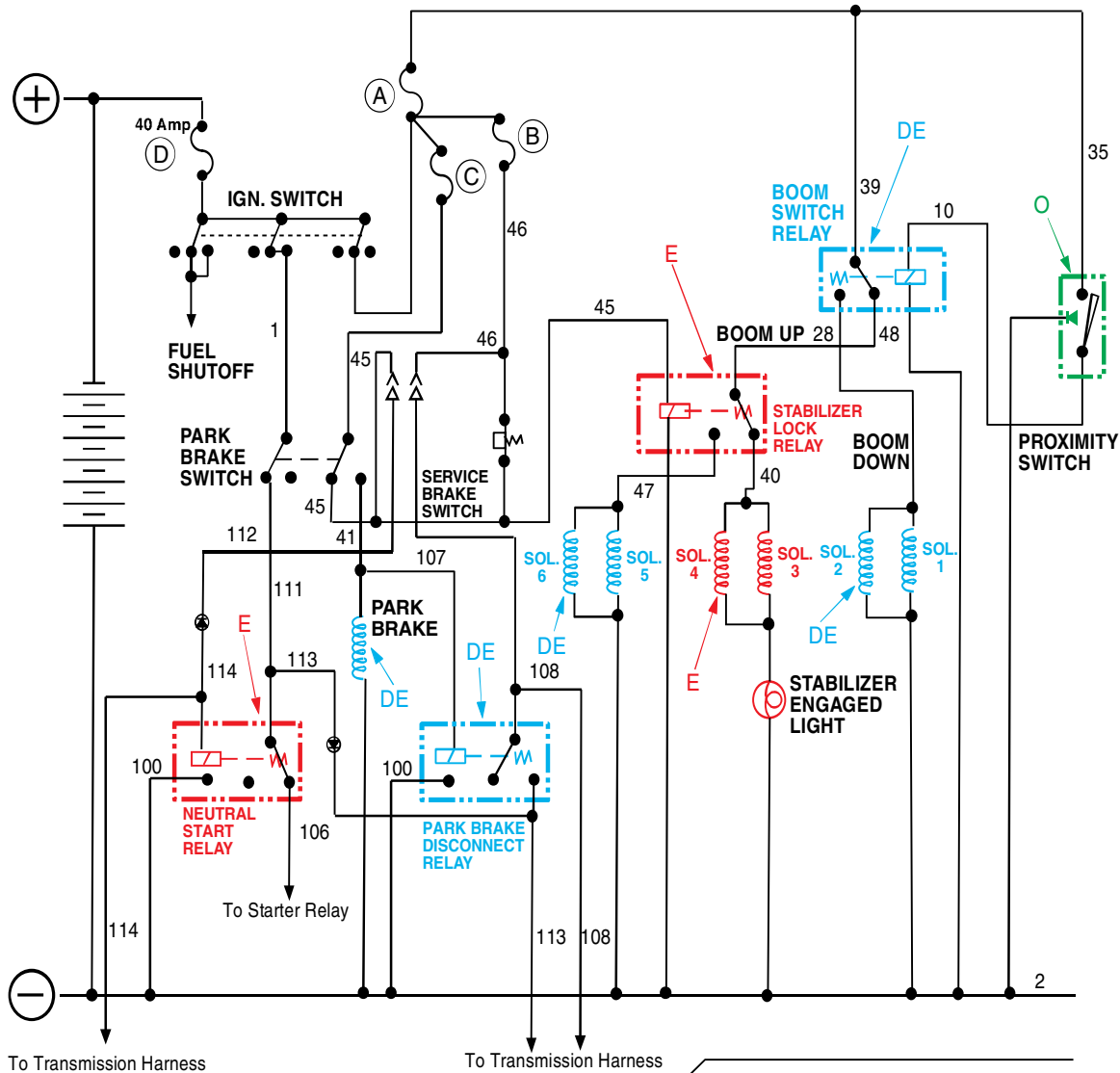

- LEGEND**
- DE = De-energized
 - E = Energized
 - O = Open
 - PB = Park Brake
 - SB = Service Brake

RELAY LOCATIONS

Relay Block located under Dash and attached to Back of Bulkhead with Velcro



Boom Switch and Stabilizer Lock Relays located in Kick Panel

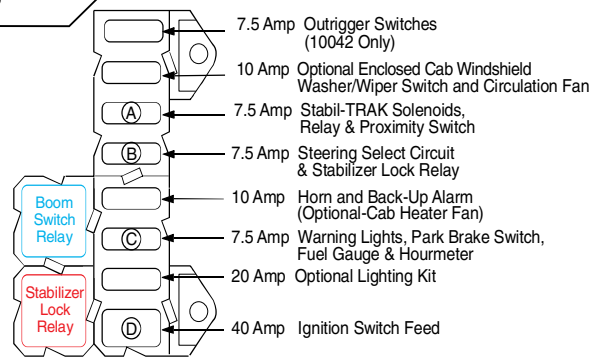

8042/10042 Stabil-TRAK Hydraulic Circuit Locked Mode (S/N 9909 & After)

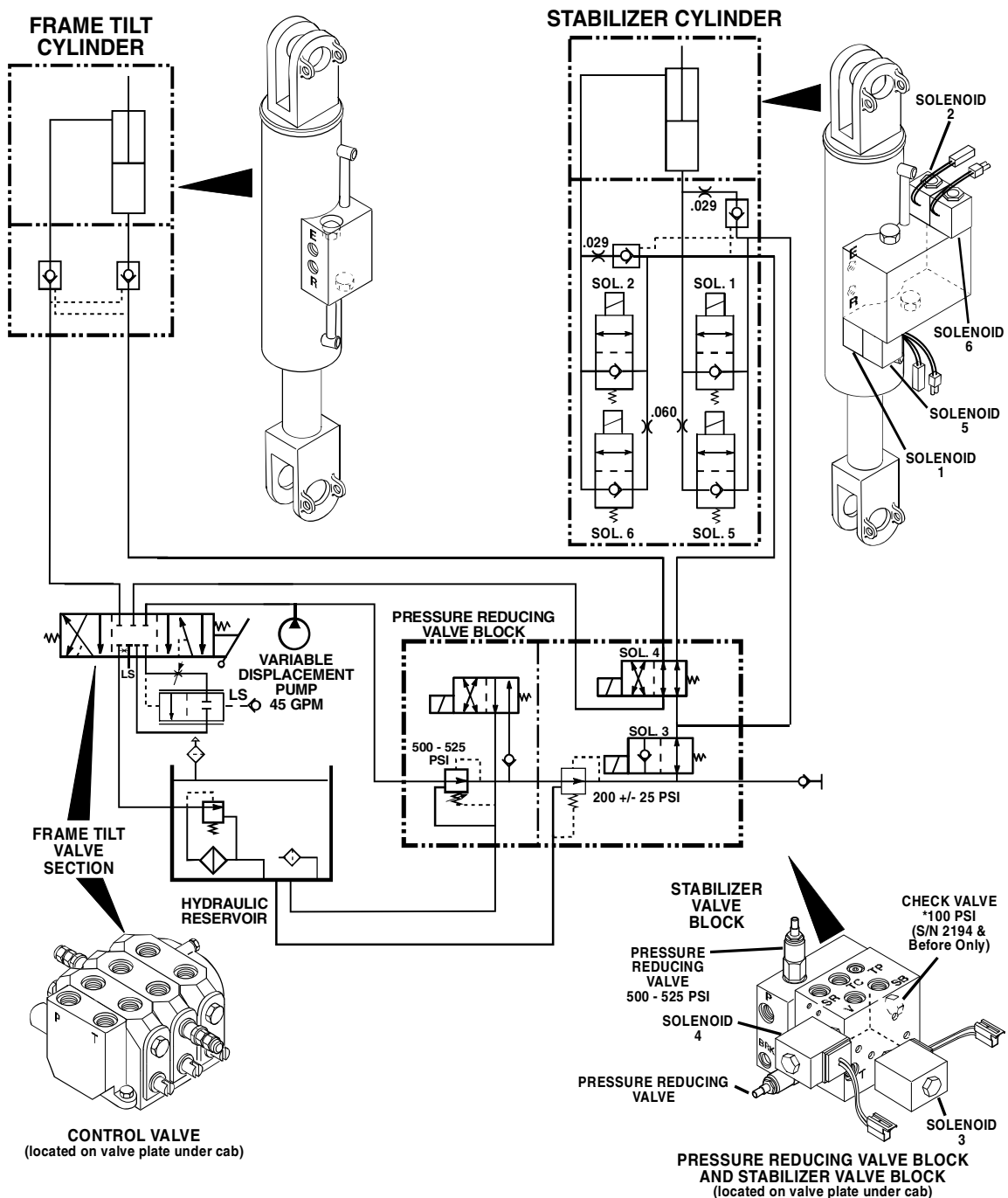

SH1190

CONDITIONS:

Boom raised above 40° and vehicle stopped with service brake on, or park brake switch engaged, or transmission in neutral.

Solenoids 1, 2, 5, and 6 de-energized and solenoids 3 and 4 energized.

Rear axle is locked. If the frame is tilted, the cylinders are slaved and tilt speed is slowed by .029 orifices.

SECTION 10

10054 Stabil-TRAK System Troubleshooting (S/N 9908 & Before)

	BOOM EXTEND MODE 1	BOOM EXTEND MODE 2	BOOM EXTEND MODE 3	BOOM EXTEND MODE 4	BOOM EXTEND MODE 5
	Reference page 386	Reference page 387	Reference page 388	Reference page 389	Reference page 390
Machine Conditions Switch/Relay/Solenoid	Ignition On Boom Below 40° Boom Retracted PB & SB Released Trans. Fwd. or Rev. Outriggers Up	Ignition On Boom Below 40° Boom Extended PB & SB Released Trans. Fwd. or Rev. Outriggers Up	Ignition On Boom Below 40° Boom Extended PB & SB Applied Trans. Neutral Outriggers Down	Ignition On Boom Above 40° Boom Retracted PB & SB Released Trans. Fwd. or Rev. Outriggers Up	Ignition On Boom Above 40° Boom Retracted PB & SB Released Trans. Fwd. or Rev. Outriggers Down
Solenoid 1	E	E	E	DE	DE
Solenoid 2	E	E	E	DE	DE
Solenoid 3	DE	DE	DE	DE	DE
Solenoid 4	DE	DE	DE	DE	DE
Solenoid 5	DE	DE	DE	E	E
Solenoid 6	DE	DE	DE	E	E
Boom Angle Sensor	C	C	O	O	O
Boom Relay	E	E	E	DE	DE
Stabilizer Lock Relay	DE	DE	E	DE	DE
Stabilizer Light	Off	Off	On	Off	On
BOOM EXTEND INTERLOCK SYSTEM TROUBLESHOOTING					
Boom Extend Proximity Switch	C	O	O	C	C
Boom Extend Interlock Relay	E	DE	DE	E	E
Boom Extend Lockout Relay	E	DE	DE	E	E
Outrigger Lockout Relay	E	DE	DE	E	E
Outrigger Pressure Switches	O	O	C	O	C
Left Outrigger Lockout Relay	DE	DE	E	DE	DE
Right Outrigger Lockout Relay	DE	DE	E	DE	DE
Stabilizer Interlock Relay	DE	DE	E	DE	E
Stabilizer Lock-Up Relay	DE	DE	E	DE	DE
Extend Circuit Solenoid Valve	E	DE	E	E	E
Park Brake Solenoid Valve	E	E	DE	E	E
Park Brake Interlock Relay	DE	DE	E	DE	DE

NOTE: If an outrigger is up or a pressure switch is defective, boom on 10054 will not extend beyond 42 series extension limit.

Definitions:

- Boom Retracted = Less than 42 series extension limit
- Boom Extended = Boom at 42 series extension limit or greater (See Figure)
- PB = Park Brake
- SB = Service Brake
- DE = De-energized
- E = Energized
- C = Closed
- O = Open

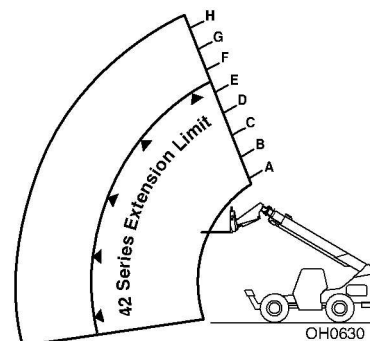

10054 Stabil-TRAK System Troubleshooting (S/N 9908 & Before)

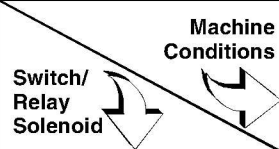
	BOOM EXTEND MODE 6	BOOM EXTEND MODE 7	BOOM EXTEND MODE 8	BOOM EXTEND MODE 9	
	Reference page 391	Reference page 392	Reference page 393	Reference page 394	
Switch/ Relay/ Solenoid 	Ignition On Boom Above 40° Boom Retracted PB & SB Applied Trans. Neutral Outriggers Up	Ignition On Boom Above 40° Boom Retracted PB & SB Applied Trans. Neutral Outriggers Down	Ignition On Boom Above 40° Boom Extended PB & SB Applied Trans. Neutral Outriggers Up	Ignition On Boom Above 40° Boom Extended PB & SB Applied Trans. Neutral Outriggers Down	
Solenoid 1	DE	DE	DE	DE	
Solenoid 2	DE	DE	DE	DE	
Solenoid 3	E	E	E	E	
Solenoid 4	E	E	E	E	
Solenoid 5	DE	DE	DE	DE	
Solenoid 6	DE	DE	DE	DE	
Boom Angle Sensor	O	O	O	O	
Boom Relay	DE	DE	DE	DE	
Stabilizer Lock Relay	E	E	E	E	
Stabilizer Light	On	On	On	On	
BOOM EXTEND INTERLOCK SYSTEM TROUBLESHOOTING					
Boom Extend Proximity Switch	C	C	O	O	
Boom Extend Interlock Relay	E	E	DE	DE	
Boom Extend Lockout Relay	E	E	DE	DE	
Outrigger Lockout Relay	E	E	DE	DE	
Outrigger Pressure Switches	O	C	O	C	
Left Outrigger Lockout Relay	DE	DE	DE	E	
Right Outrigger Lockout Relay	DE	DE	DE	E	
Stabilizer Interlock Relay	DE	E	DE	E	
Stabilizer Lock-Up Relay	DE	DE	DE	E	
Extend Circuit Solenoid Valve	E	E	DE	E	
Park Brake Solenoid Valve	DE	DE	DE	DE	
Park Brake Interlock Relay	DE	DE	DE	E	

NOTE: If an outrigger is up or a pressure switch is defective, boom on 10054 will not extend beyond 42 series extension limit.

Definitions:

Boom Retracted = Less than 42 series extension limit

Boom Extended = Boom at 42 series extension limit or greater (See Figure)

PB = Park Brake

SB = Service Brake

DE = De-energized

E = Energized

C = Closed

O = Open

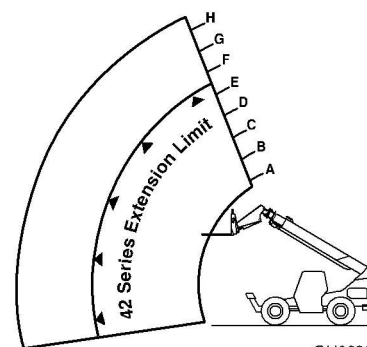

OH0630

SECTION 10

**10054 Stabil-TRAK Electrical Circuit
Boom Extend Mode 1
(S/N 9908 & Before)**

MODE 1	1.	4.	
Conditions	Ignition "ON"	Transmission in Fwd. or Rev.	
	Boom Below 40°	PB & SB Released	
	Boom Retracted	Outriggers Up	

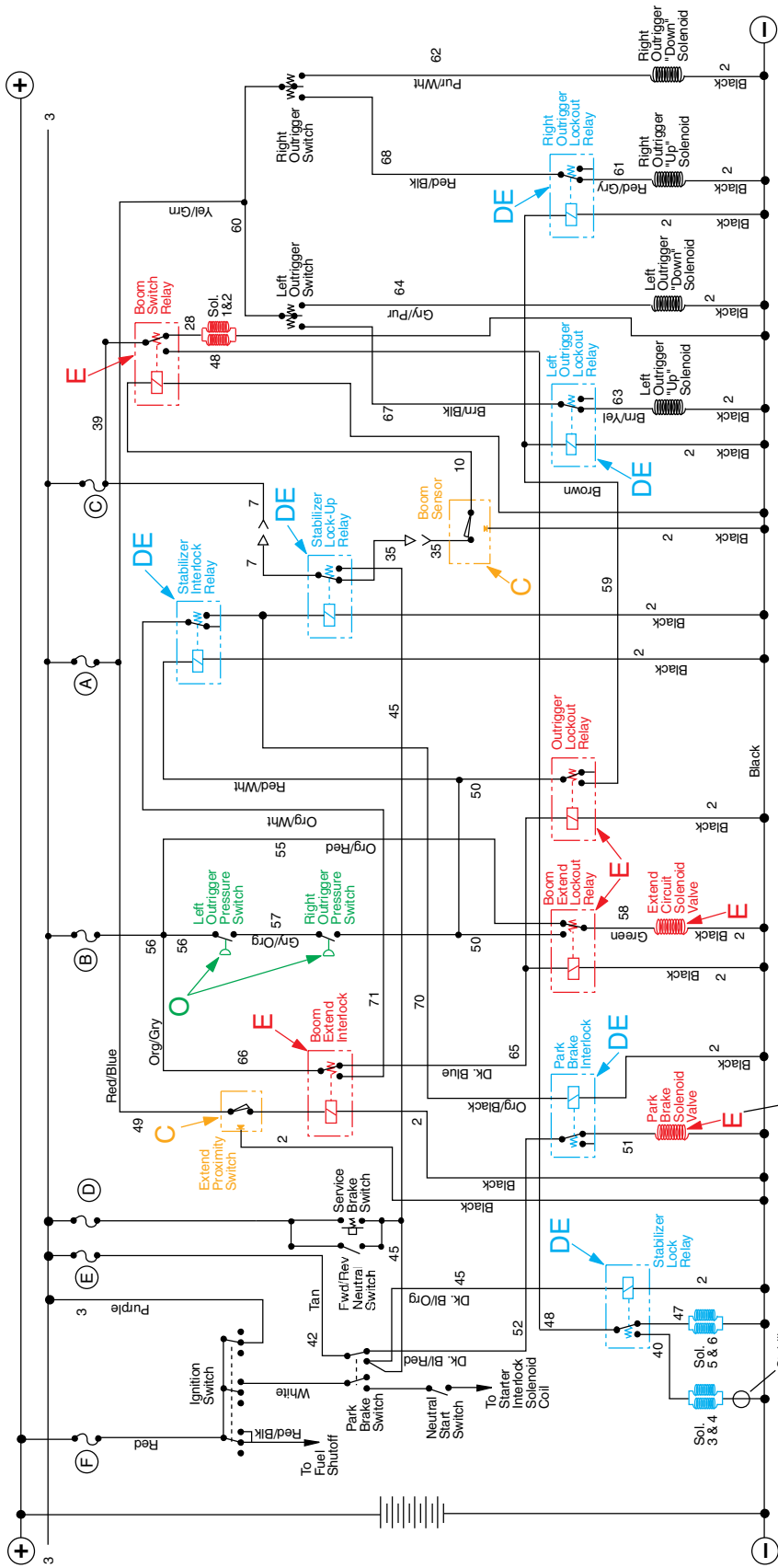

- LEGEND**
- DE = De-energized
 - E = Energized
 - O = Open
 - C = Closed
 - PB = Park Brake
 - SB = Service Brake

Boom Switch and Stabilizer Lock Relays located in Kick Panel

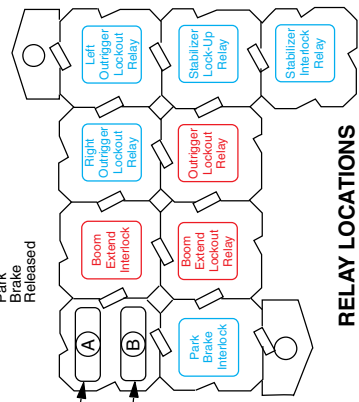
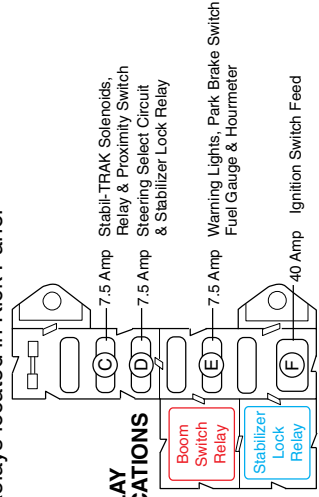

Relay Block located under Dash on left side of the Steering Wheel

- 7.5 Amp Outrigger and Extend Proximity Switch Power
- 7.5 Amp Outrigger Pressure Switch Power

10054 Stabil-TRAK Electrical Circuit
 Boom Extend Mode 2
 (S/N 9908 & Before)

MODE 2	1.	2.	3.	4.	5.	6.
Conditions	Ignition "ON"	Boom Below 40°	Boom Extended	Transmission in Fwd. or Rev.	PB & SB Released	Outriggers Up

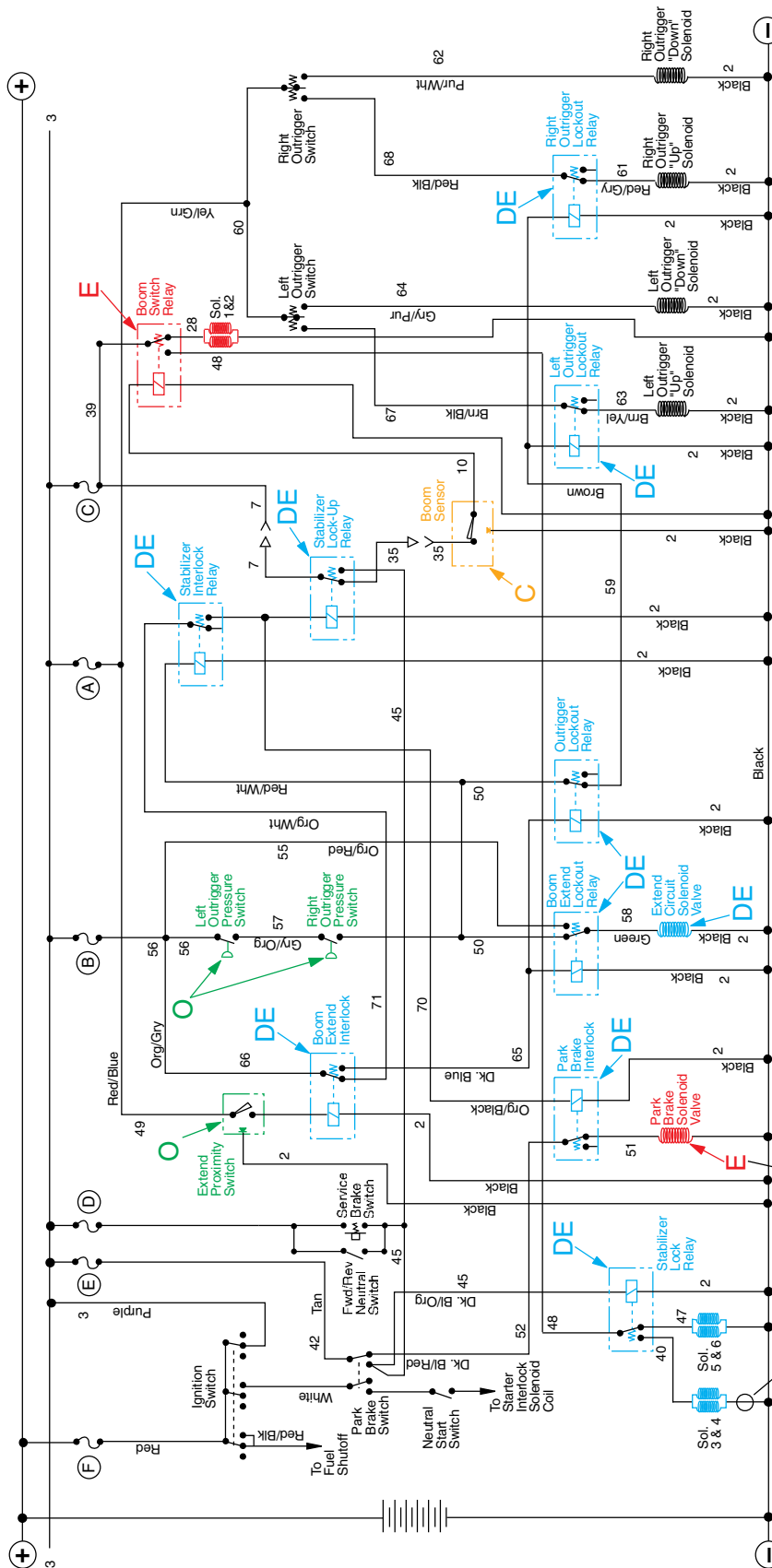

LEGEND

- DE = De-energized
- E = Energized
- O = Open
- C = Closed
- PB = Park Brake
- SB = Service Brake

Boom Switch and Stabilizer Lock
 Relays located in Kick Panel

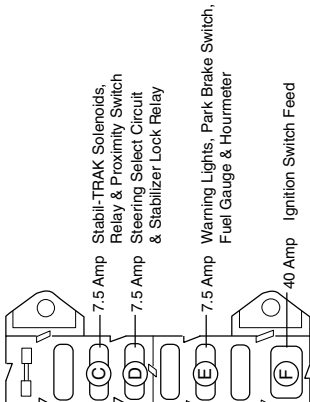
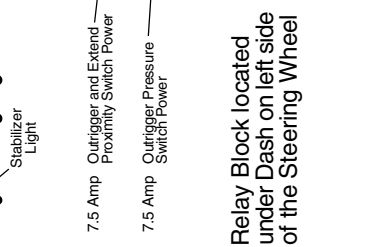
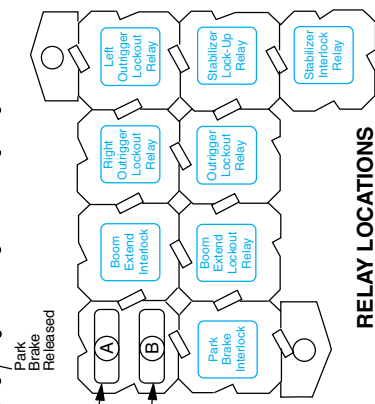

SECTION 10

**10054 Stabil-TRAK Electrical Circuit
Boom Extend Mode 3
(S/N 9908 & Before)**

MODE 3	
Conditions	1. Ignition "ON"
	2. Boom Below 40°
	3. Boom Extended
	4. Transmission in Neutral
	5. PB & SB Applied
	6. Outriggers Down

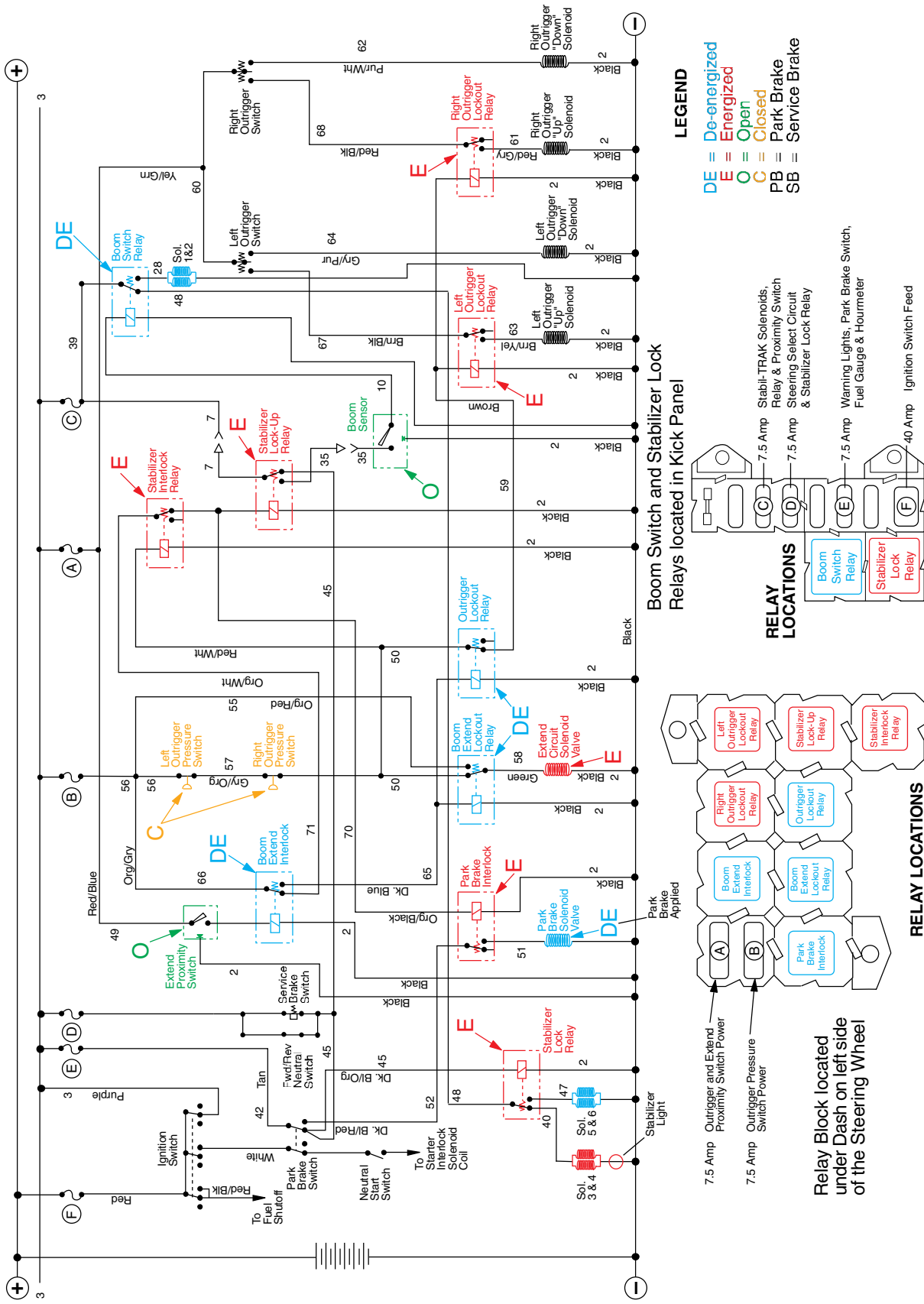

LEGEND

- DE = De-energized
- E = Energized
- O = Open
- C = Closed
- PB = Park Brake
- SB = Service Brake

RELAY LOCATIONS

Boom Switch and Stabilizer Lock Relays located in Kick Panel

RELAY LOCATIONS

Relay Block located under Dash on left side of the Steering Wheel

7.5 Amp Outrigger and Extend Proximity Switch Power
7.5 Amp Outrigger Pressure Switch Power

10054 Stabil-TRAK Electrical Circuit
Boom Extend Mode 4
(S/N 9908 & Before)

MODE 4	1.	2.	3.	4.	5.	6.		
Conditions	1.	Ignition "ON"	2.	Boom Above 40°	3.	Boom Retracted		
	4.	Transmission in Fwd. or Rev.	5.	PB & SB Released	6.	Outriggers Up		
	2.	Boom Above 40°	3.	Boom Retracted	4.	Transmission in Fwd. or Rev.	5.	PB & SB Released
	3.	Boom Retracted	4.	Transmission in Fwd. or Rev.	5.	PB & SB Released	6.	Outriggers Up
	4.	Transmission in Fwd. or Rev.	5.	PB & SB Released	6.	Outriggers Up		
	5.	PB & SB Released	6.	Outriggers Up				

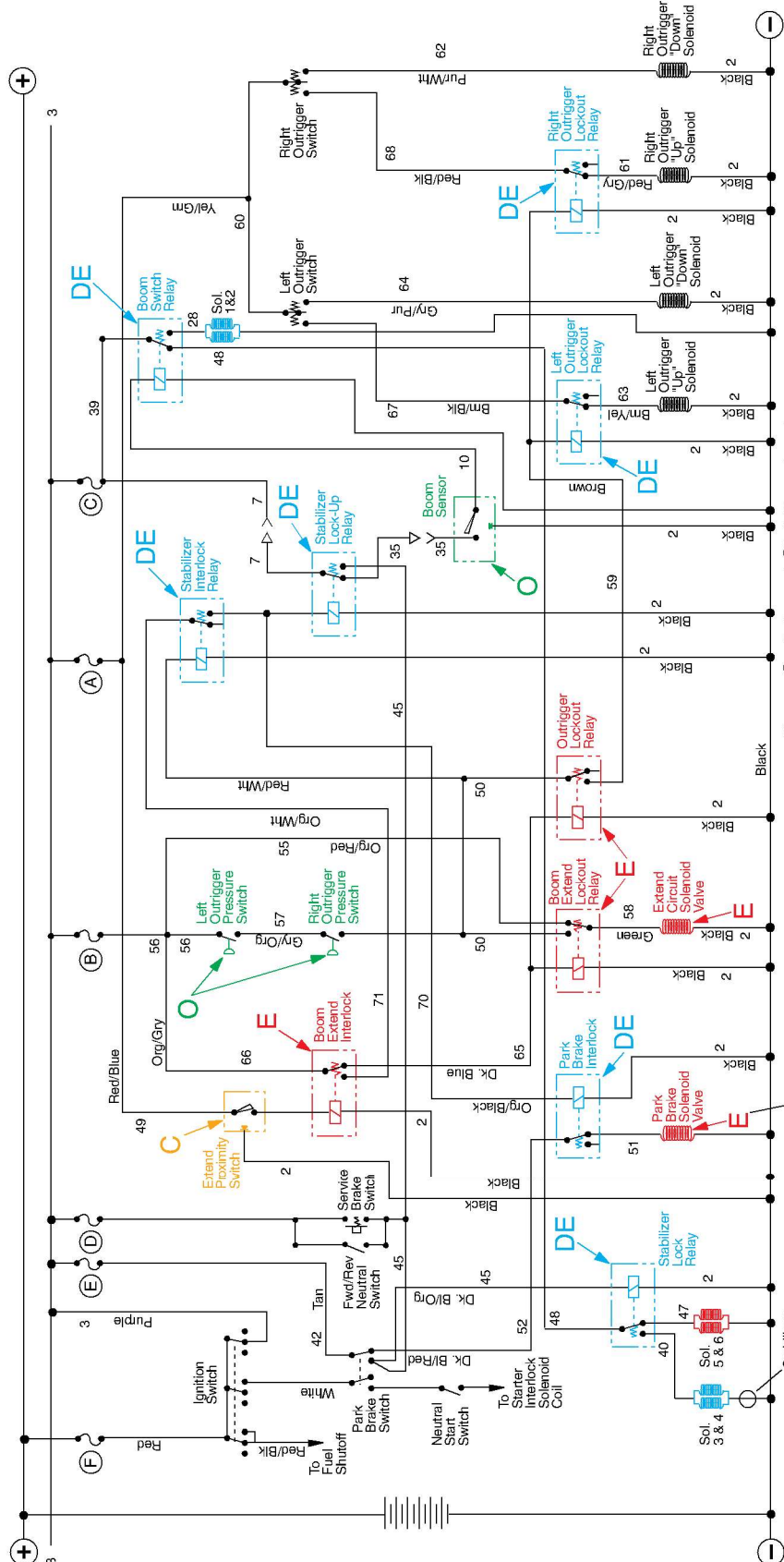

LEGEND

- DE = De-energized
- E = Energized
- O = Open
- C = Closed
- PB = Park Brake
- SB = Service Brake

Boom Switch and Stabilizer Lock
Relays located in Kick Panel

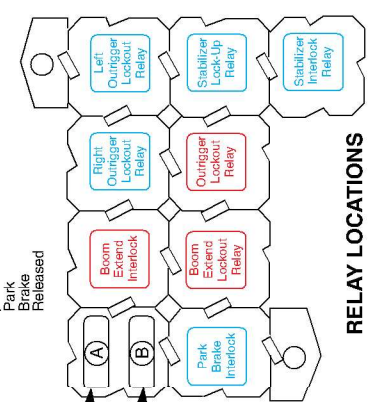

RELAY LOCATIONS

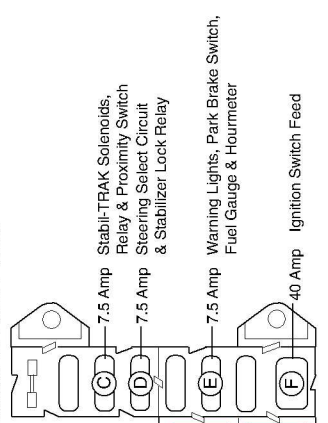

RELAY LOCATIONS

Relay Block located under Dash on left side of the Steering Wheel

SECTION 10

10054 Stabil-TRAK Electrical Circuit
 Boom Extend Mode 5
 (S/N 9908 & Before)

MODE 5	1.	2.	3.	4.	5.	6.
Conditions	Ignition "ON"	Boom Above 40°	Boom Retracted	Transmission in Fwd. or Rev.	PB & SB Released	Outriggers Down

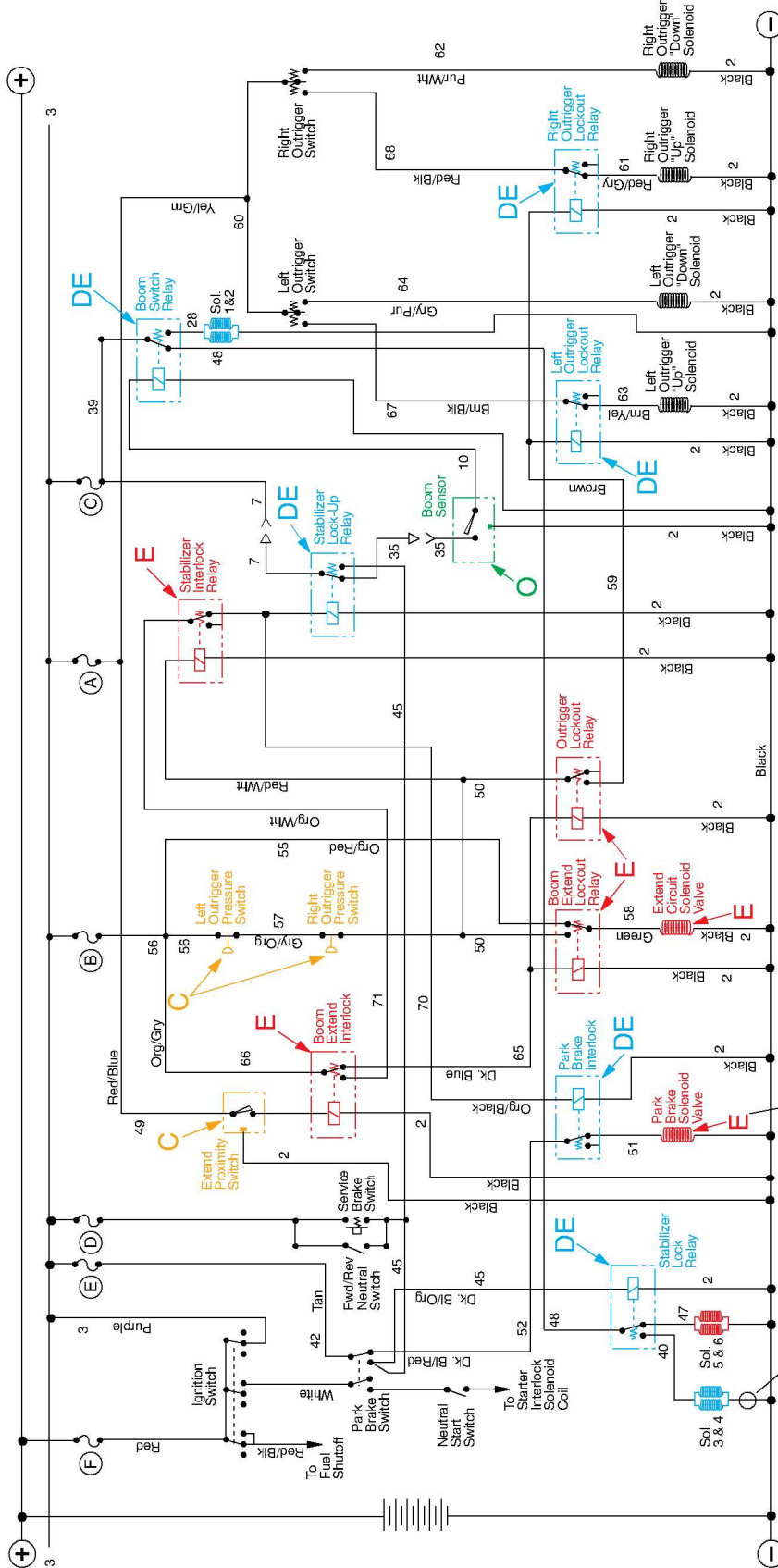

LEGEND

- DE = De-energized
- E = Energized
- O = Open
- C = Closed
- PB = Park Brake
- SB = Service Brake

Boom Switch and Stabilizer Lock
 Relays located in Kick Panel

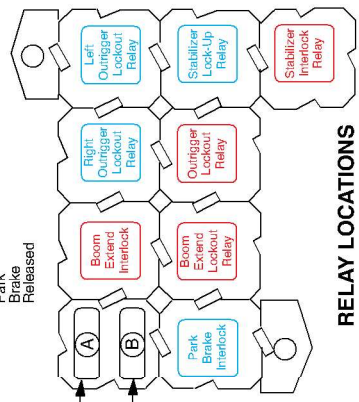

RELAY LOCATIONS

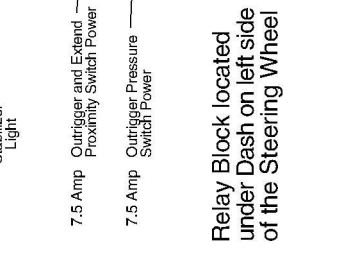

Relay Block located under Dash on left side of the Steering Wheel

RELAY LOCATIONS

MODE 6	1.	2.	3.	4.	5.	6.
Conditions	Ignition "ON"	Boom Above 40°	Boom Retracted	Transmission in Neutral	PB & SB Applied	Outriggers Up

**10054 Stabil-TRAK Electrical Circuit
Boom Extend Mode 6
(S/N 9908 & Before)**

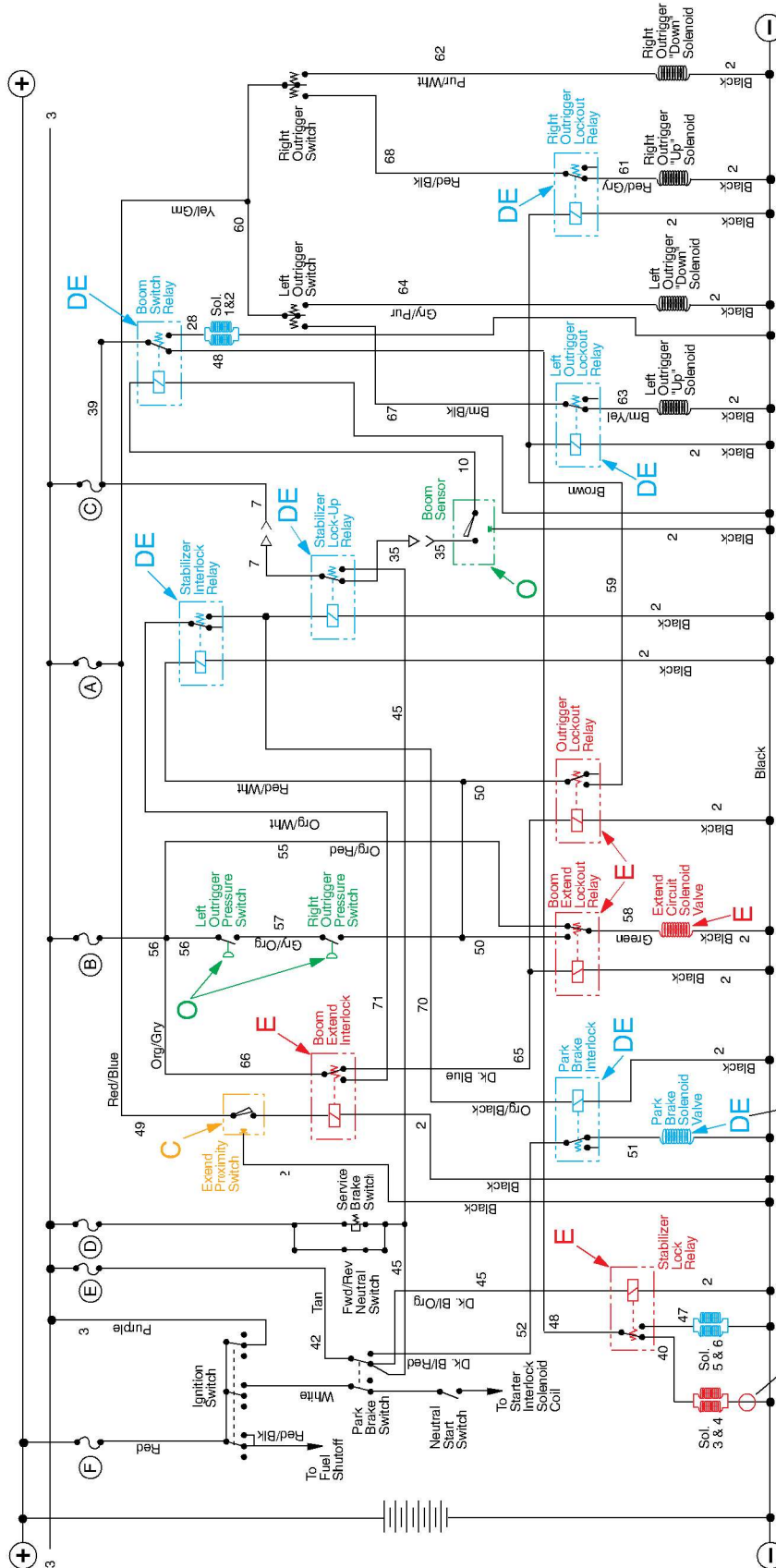

LEGEND

- DE = De-energized
- E = Energized
- O = Open
- C = Closed
- PB = Park Brake
- SB = Service Brake

**Boom Switch and Stabilizer Lock
Relays located in Kick Panel**

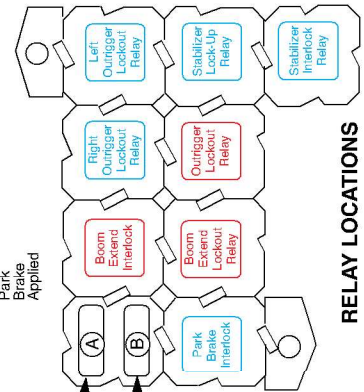

RELAY LOCATIONS

Relay Block located under Dash on left side of the Steering Wheel

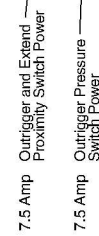

RELAY LOCATIONS

SECTION 10

10054 Stabil-TRAK Electrical Circuit
 Boom Extend Mode 7
 (S/N 9908 & Before)

MODE 7	1.	2.	3.	4.	5.	6.
Conditions	Ignition "ON"	Boom Above 40°	Boom Retracted	Transmission in Neutral	PB & SB Applied	Outriggers Down

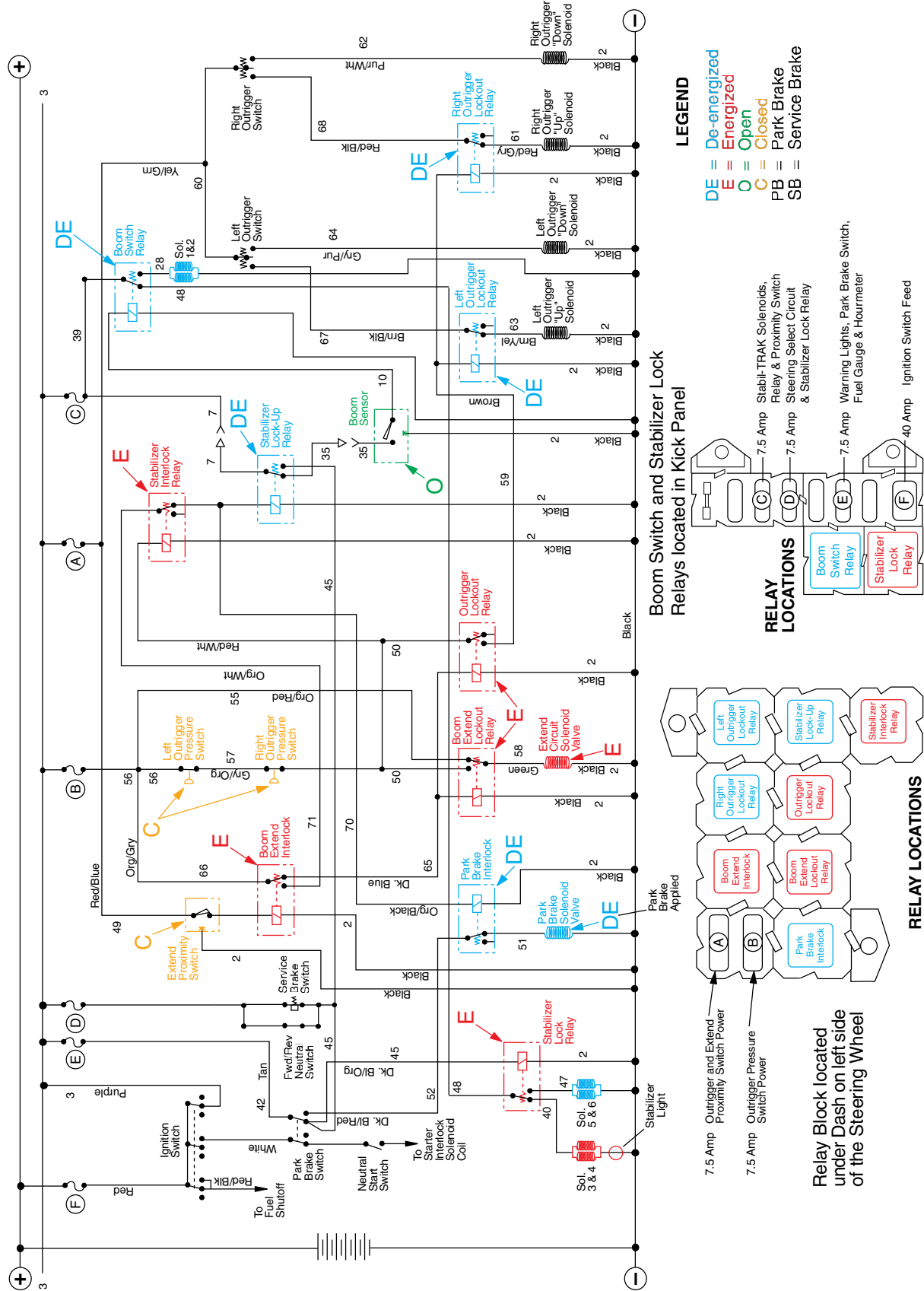

LEGEND

- DE = De-energized
- E = Energized
- O = Open
- C = Closed
- PB = Park Brake
- SB = Service Brake

Boom Switch and Stabilizer Lock Relays located in Kick Panel

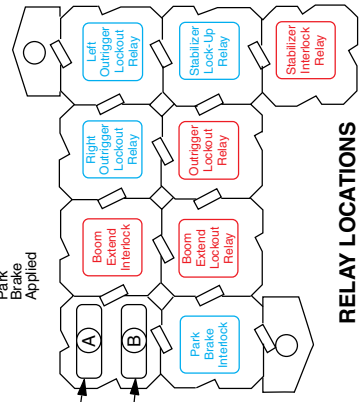

MODE 8	1.	2.	3.	4.	5.	6.
Conditions	Ignition "ON"	Boom Above 40°	Boom Extended	Transmission in Neutral	PB & SB Applied	Outriggers Up

**10054 Stabil-TRAK Electrical Circuit
Boom Extend Mode 8
(S/N 9908 & Before)**

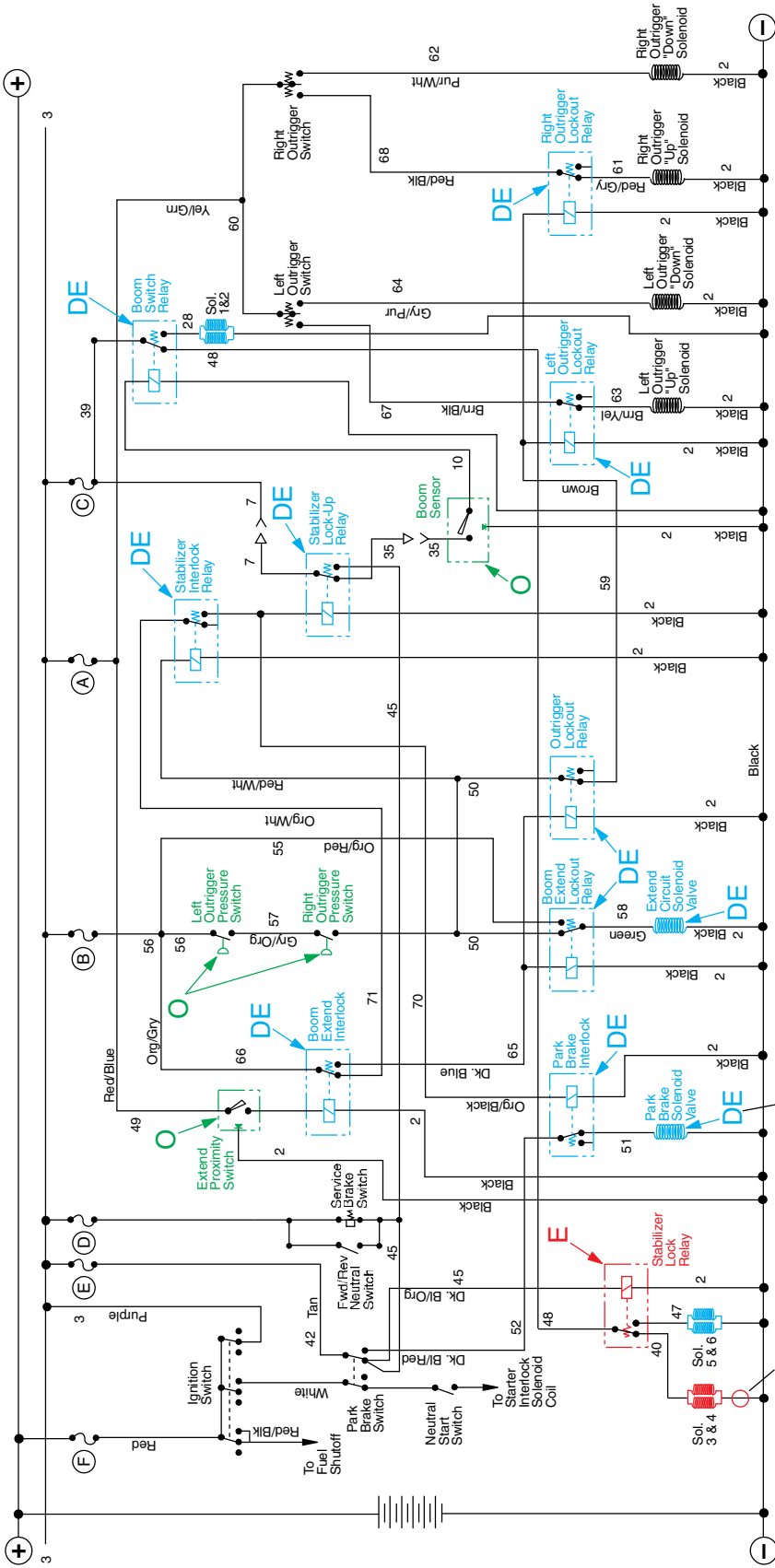

LEGEND

- DE = De-energized
- E = Energized
- O = Open
- C = Closed
- PB = Park Brake
- SB = Service Brake

Boom Switch and Stabilizer Lock Relays located in Kick Panel

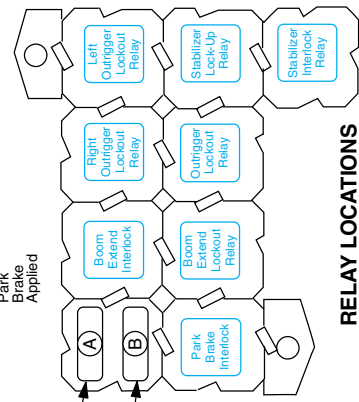

RELAY LOCATIONS

RELAY LOCATIONS

Relay Block located under Dash on left side of the Steering Wheel

SECTION 10

10054 Stabil-TRAK Electrical Circuit
 Boom Extend Mode 9
 (S/N 9908 & Before)

MODE 9	1.	4.
Conditions	2.	5.
	3.	6.
	Ignition "ON"	Transmission in Neutral
	Boom Above 40°	PB & SB Applied
	Boom Extended	Outriggers Down

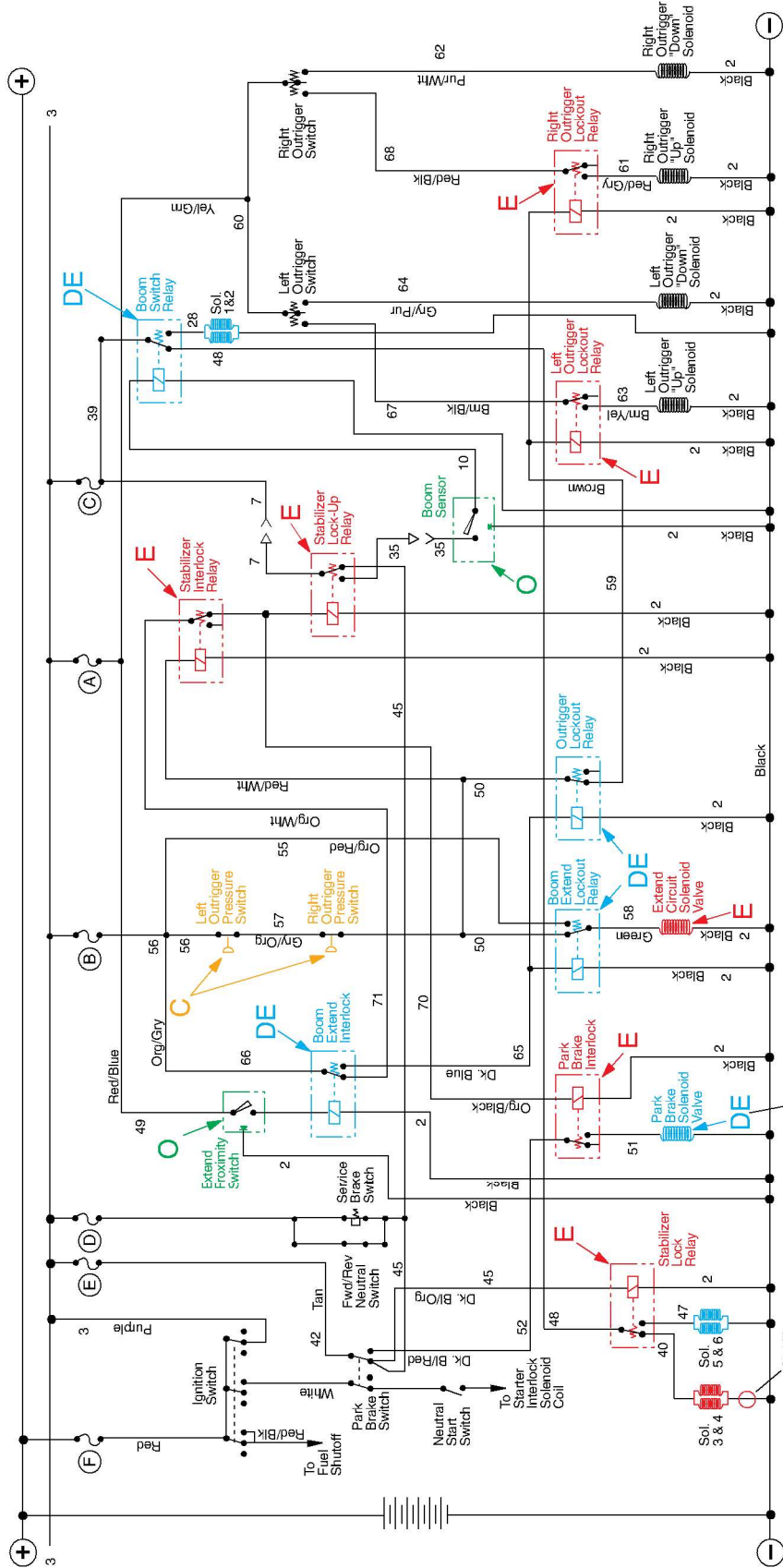

LEGEND

DE = De-energized
 E = Energized
 O = Open
 C = Closed
 PB = Park Brake
 SB = Service Brake

Boom Switch and Stabilizer Lock
 Relays located in Kick Panel

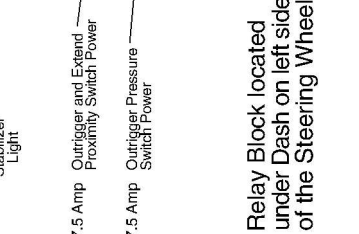
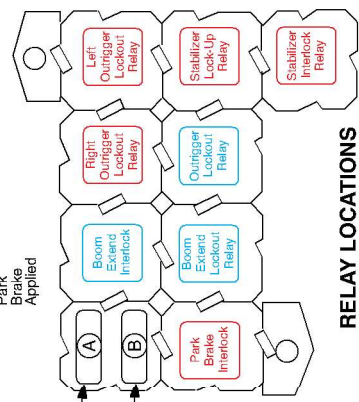

NOTES

SECTION 10

10054 Stabil-TRAK System Troubleshooting (S/N 9909 & After)

	BOOM EXTEND MODE 1	BOOM EXTEND MODE 2	BOOM EXTEND MODE 3	BOOM EXTEND MODE 4	BOOM EXTEND MODE 5
	Reference page 398	Reference page 399	Reference page 400	Reference page 401	Reference page 402
Machine Conditions	Ignition On Boom Below 40° Boom Retracted PB & SB Released Trans. Fwd. or Rev. Outriggers Up	Ignition On Boom Below 40° Boom Extended PB & SB Released Trans. Fwd. or Rev. Outriggers Up	Ignition On Boom Below 40° Boom Extended PB & SB Applied Trans. Neutral Outriggers Down	Ignition On Boom Above 40° Boom Retracted PB & SB Released Trans. Fwd. or Rev. Outriggers Up	Ignition On Boom Above 40° Boom Retracted PB & SB Released Trans. Fwd. or Rev. Outriggers Down
Switch/Relay/Solenoid					
Solenoid 1	E	E	E	DE	DE
Solenoid 2	E	E	E	DE	DE
Solenoid 3	DE	DE	DE	DE	DE
Solenoid 4	DE	DE	DE	DE	DE
Solenoid 5	DE	DE	DE	E	E
Solenoid 6	DE	DE	DE	E	E
Boom Angle Sensor	C	C	O	O	O
Boom Relay	E	E	E	DE	DE
Stabilizer Lock Relay	DE	DE	E	DE	DE
Stabilizer Light	Off	Off	On	Off	On

BOOM EXTEND INTERLOCK SYSTEM TROUBLESHOOTING

Boom Extend Proximity Switch	C	O	O	C	C
Boom Extend Interlock Relay	E	DE	DE	E	E
Boom Extend Lockout Relay	E	DE	DE	E	E
Outrigger Lockout Relay	E	DE	DE	E	E
Outrigger Pressure Switches	O	O	C	O	C
Left Outrigger Lockout Relay	DE	DE	E	DE	DE
Right Outrigger Lockout Relay	DE	DE	E	DE	DE
Stabilizer Interlock Relay	DE	DE	E	DE	E
Stabilizer Lock-Up Relay	DE	DE	E	DE	DE
Extend Circuit Solenoid Valve	E	DE	E	E	E
Park Brake Solenoid Valve	E	E	DE	E	E
Park Brake Interlock Relay	DE	DE	E	DE	DE
Park Brake Disconnect Relay	E	E	DE	E	E
Neutral Start Relay	DE	DE	E	DE	DE

NOTE: If an outrigger is up or a pressure switch is defective, boom on 10054 will not extend beyond 42 series extension limit.

Definitions:

- Boom Retracted = Less than 42 series extension limit
- Boom Extended = Boom at 42 series extension limit or greater (See Figure)
- PB = Park Brake
- SB = Service Brake
- DE = De-energized
- E = Energized
- C = Closed
- O = Open

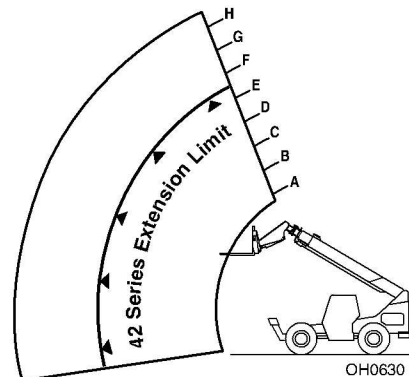

10054 Stabi-TRAK System Troubleshooting (S/N 9909 & After)

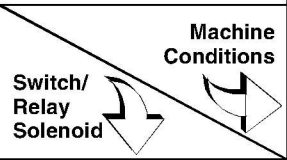
	BOOM EXTEND MODE 6	BOOM EXTEND MODE 7	BOOM EXTEND MODE 8	BOOM EXTEND MODE 9	
	Reference page 403	Reference page 404	Reference page 405	Reference page 406	
Machine Conditions 	Ignition On Boom Above 40° Boom Retracted PB & SB Applied Trans. Neutral Outriggers Up	Ignition On Boom Above 40° Boom Retracted PB & SB Applied Trans. Neutral Outriggers Down	Ignition On Boom Above 40° Boom Extended PB & SB Applied Trans. Neutral Outriggers Up	Ignition On Boom Above 40° Boom Extended PB & SB Applied Trans. Neutral Outriggers Down	
Switch/ Relay Solenoid					
Solenoid 1	DE	DE	DE	DE	
Solenoid 2	DE	DE	DE	DE	
Solenoid 3	E	E	E	E	
Solenoid 4	E	E	E	E	
Solenoid 5	DE	DE	DE	DE	
Solenoid 6	DE	DE	DE	DE	
Boom Angle Sensor	O	O	O	O	
Boom Relay	DE	DE	DE	DE	
Stabilizer Lock Relay	E	E	E	E	
Stabilizer Light	On	On	On	On	
BOOM EXTEND INTERLOCK SYSTEM TROUBLESHOOTING					
Boom Extend Proximity Switch	C	C	O	O	
Boom Extend Interlock Relay	E	E	DE	DE	
Boom Extend Lockout Relay	E	E	DE	DE	
Outrigger Lockout Relay	E	E	DE	DE	
Outrigger Pressure Switches	O	C	O	C	
Left Outrigger Lockout Relay	DE	DE	DE	E	
Right Outrigger Lockout Relay	DE	DE	DE	E	
Stabilizer Interlock Relay	DE	E	DE	E	
Stabilizer Lock-Up Relay	DE	DE	DE	E	
Extend Circuit Solenoid Valve	E	E	DE	E	
Park Brake Solenoid Valve	DE	DE	DE	DE	
Park Brake Interlock Relay	DE	DE	DE	E	
Park Brake Disconnect Relay	DE	DE	DE	DE	
Neutral Start Relay	E	E	E	E	

NOTE: If an outrigger is up or a pressure switch is defective, boom on 10054 will not extend beyond 42 series extension limit.

Definitions:

Boom Retracted = Less than 42 series extension limit

Boom Extended = Boom at 42 series extension limit or greater (See Figure)

PB = Park Brake

SB = Service Brake

DE = De-energized

E = Energized

C = Closed

O = Open

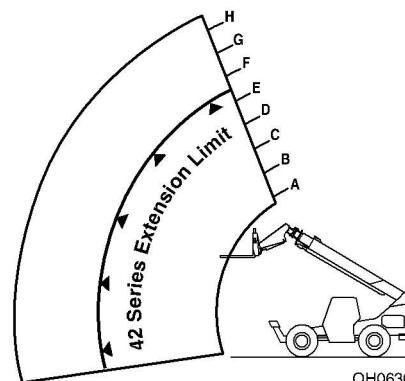

OH0630

SECTION 10

**10054 Stabil-TRAK Electrical Circuit
Boom Extend Mode 1
(S/N 9909 & After)**

MODE 1	
Conditions	1. Ignition "ON"
	2. Boom Below 40°
	3. Boom Retracted
	4. Transmission in Fwd. or Rev.
	5. PB & SB Released
	6. Outriggers Up

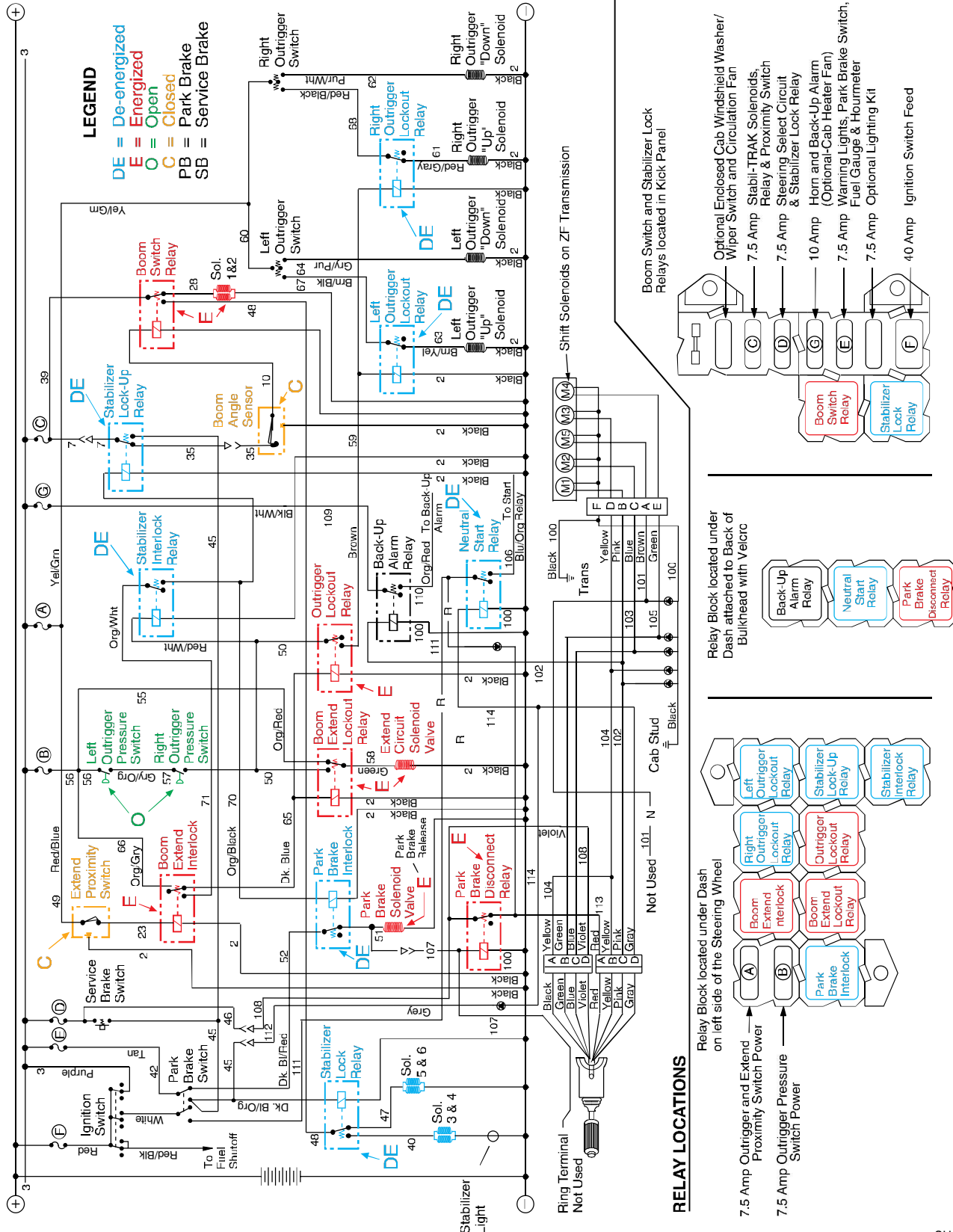

LEGEND
 DE = De-energized
 E = Energized
 O = Open
 C = Closed
 PB = Park Brake
 SB = Service Brake

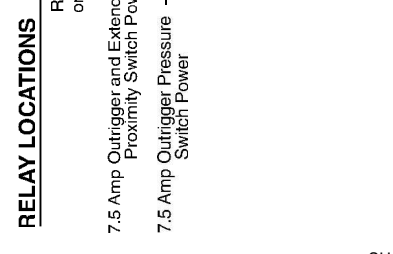
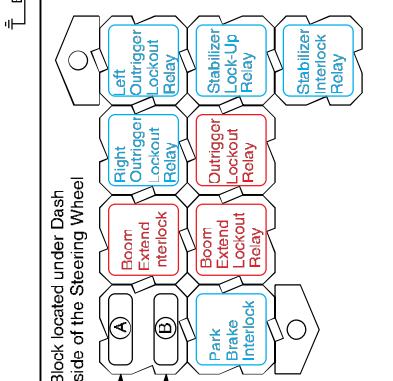
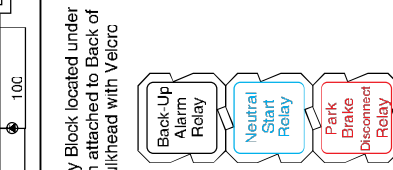
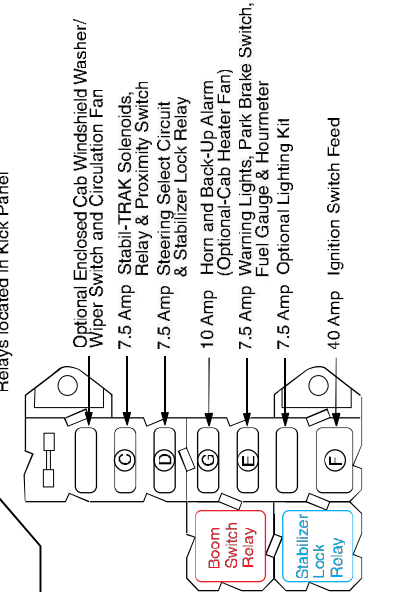

10054 Stabil-TRAK Electrical Circuit
 Boom Extend Mode 2
 (S/N 9909 & After)

MODE 2	1.	Ignition "ON"	4.	Transmission in Fwd. or Rev.
Conditions	2.	Boom Below 40°	5.	PB & SB Released
	3.	Boom Extended	6.	Outriggers Up

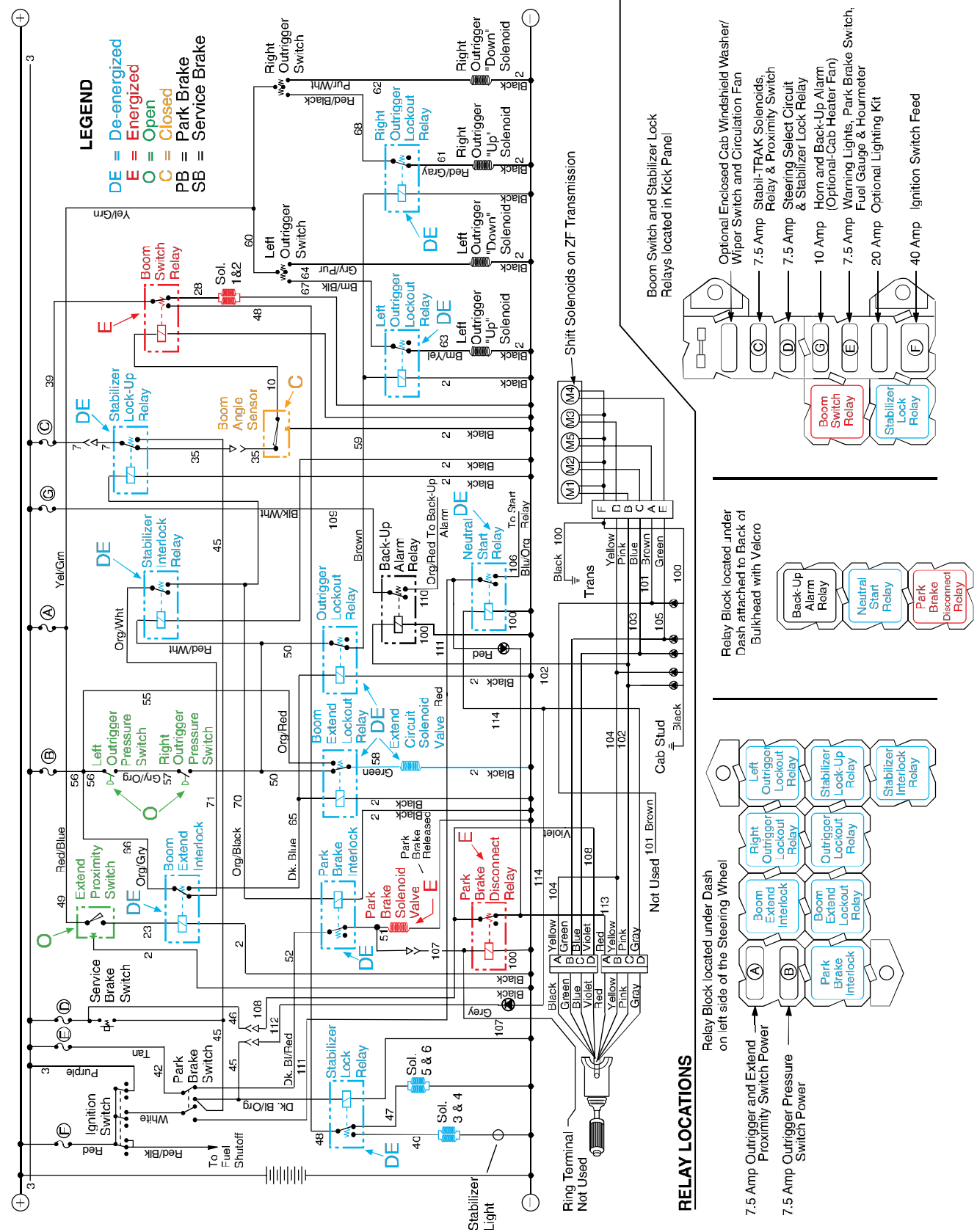

SECTION 10

**10054 Stabil-TRAK Electrical Circuit
Boom Extend Mode 3
(S/N 9909 & After)**

MODE 3	
Conditions	1. Ignition "ON"
	2. Boom Below 40°
	3. Boom Extended
	4. Transmission in Neutral
	5. PB & SB Applied
	6. Outriggers Down

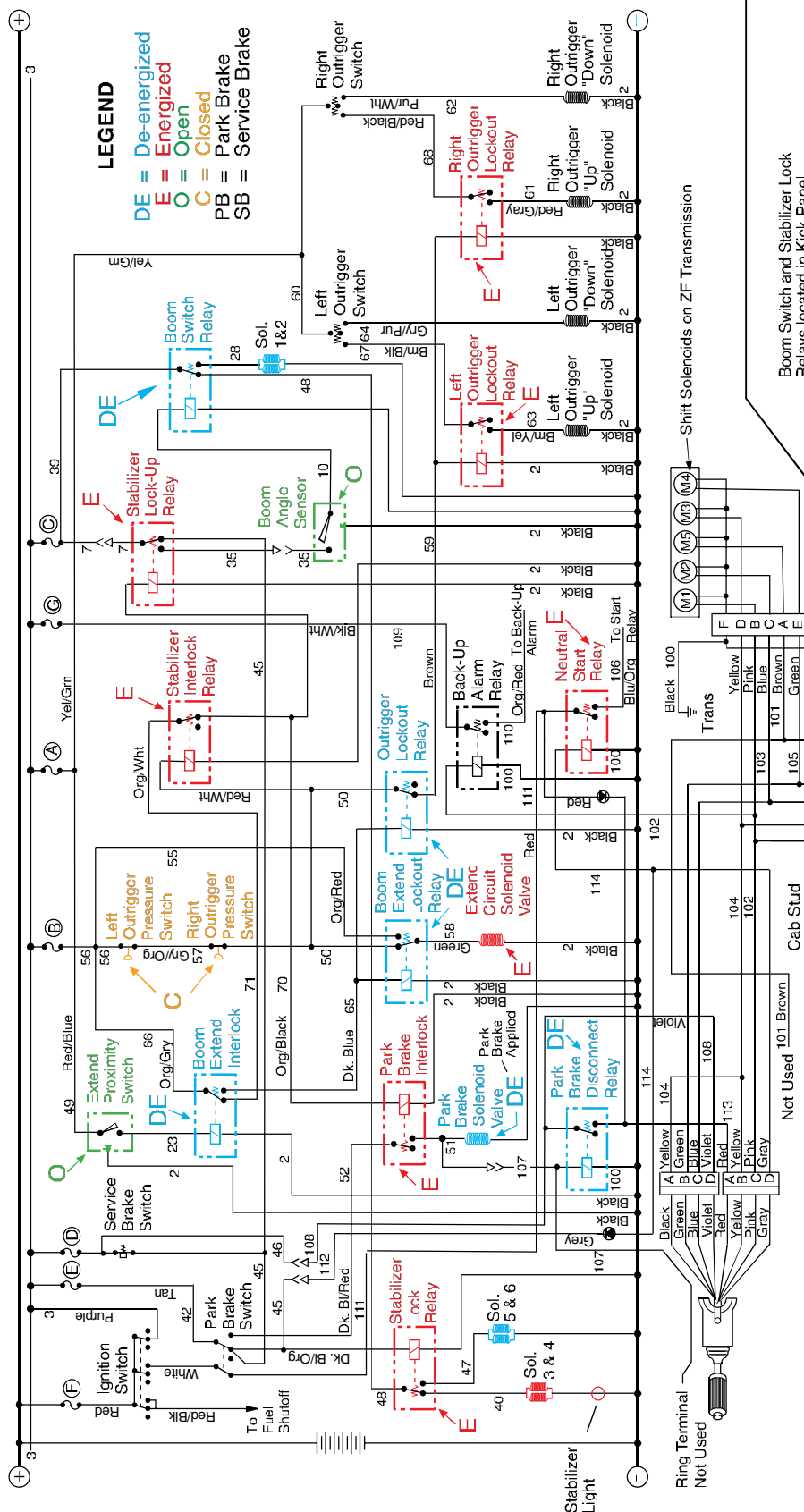

LEGEND
 DE = De-energized
 E = Energized
 O = Open
 C = Closed
 PB = Park Brake
 SB = Service Brake

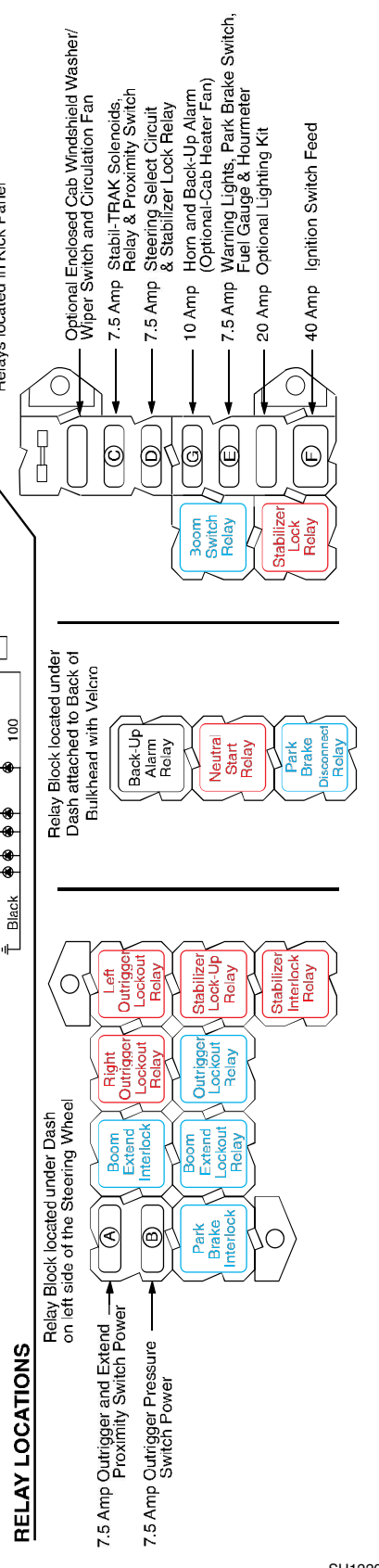

MODE 4	1.	2.	3.	4.	5.	6.
Conditions	Ignition "ON"	Boom Above 40°	Boom Retracted	Transmission in Fwd. or Rev.	PB & SB Released	Outriggers Up

**10054 Stabil-TRAK Electrical Circuit
Boom Extend Mode 4
(S/N 9909 & After)**

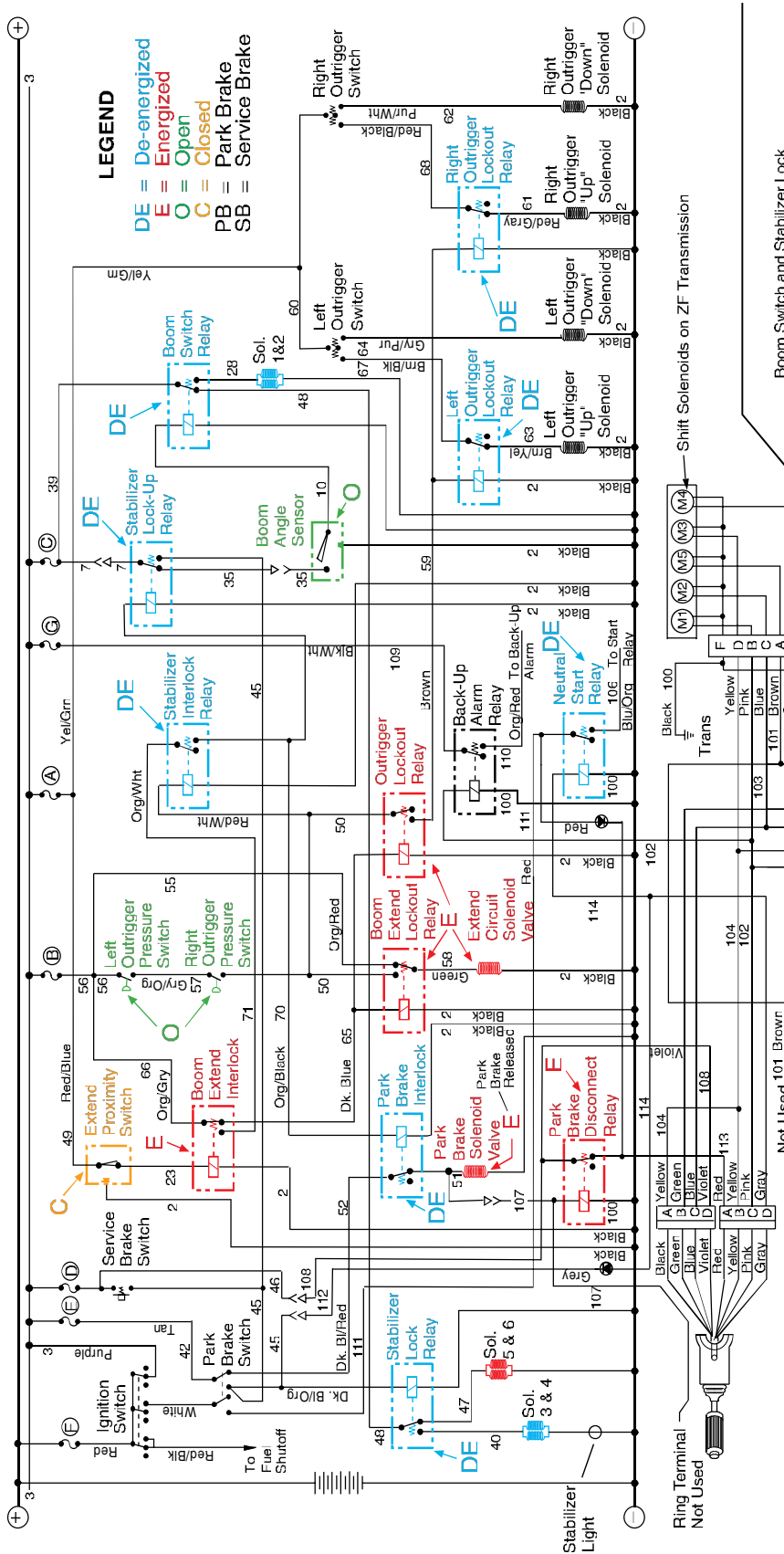

LEGEND
 DE = De-energized
 E = Energized
 O = Open
 C = Closed
 PB = Park Brake
 SB = Service Brake

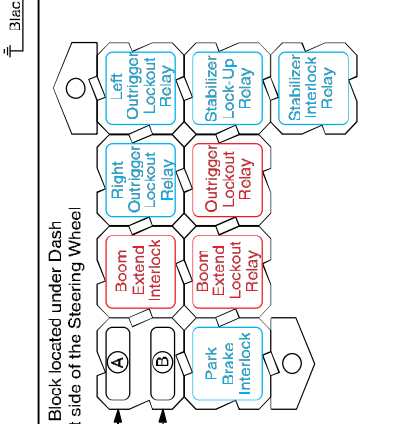
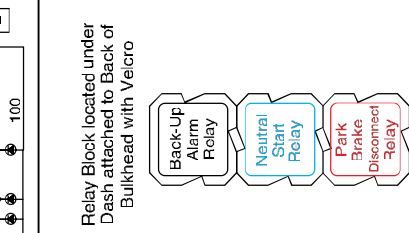
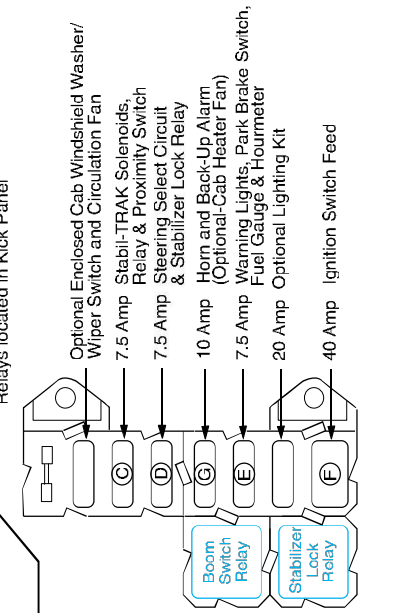

SECTION 10

10054 Stabil-TRAK Electrical Circuit
Boom Extend Mode 5
(S/N 9909 & After)

MODE 5	1.	Ignition "ON"	4.	Transmission in Fwd. or Rev.	
	Conditions	2.	Boom Above 40°	5.	PB & SB Released
		3.	Boom Retracted	6.	Outriggers Down

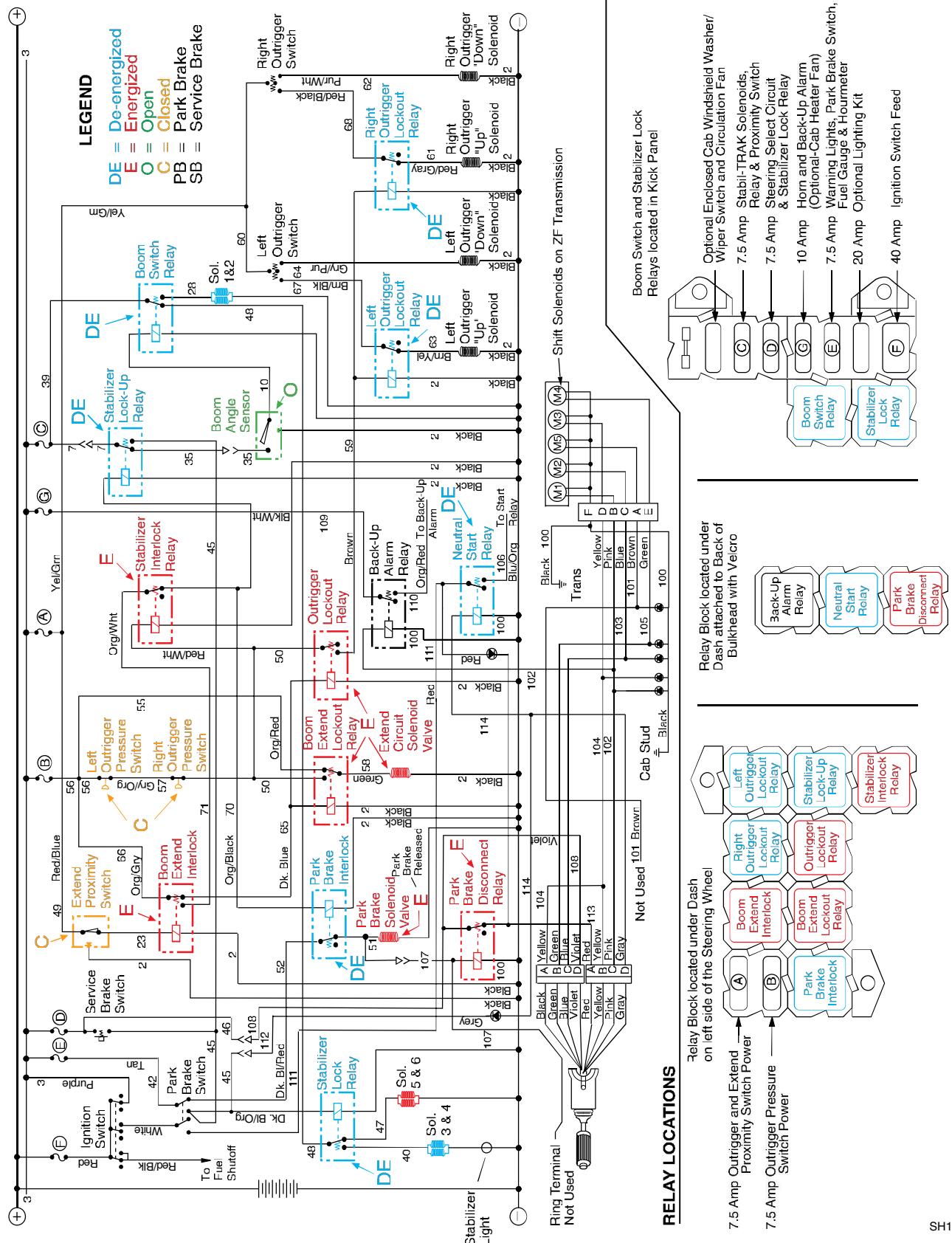

MODE 6	1.	2.	3.	4.	5.	6.
Conditions	1.	Ignition "ON"		4.	Transmission in Neutral	
	2.	Boom Above 40°		5.	PB & SB Applied	
	3.	Boom Retracted		6.	Outriggers Up	

**10054 Stabil-TRAK Electrical Circuit
Boom Extend Mode 6
(S/N 9909 & After)**

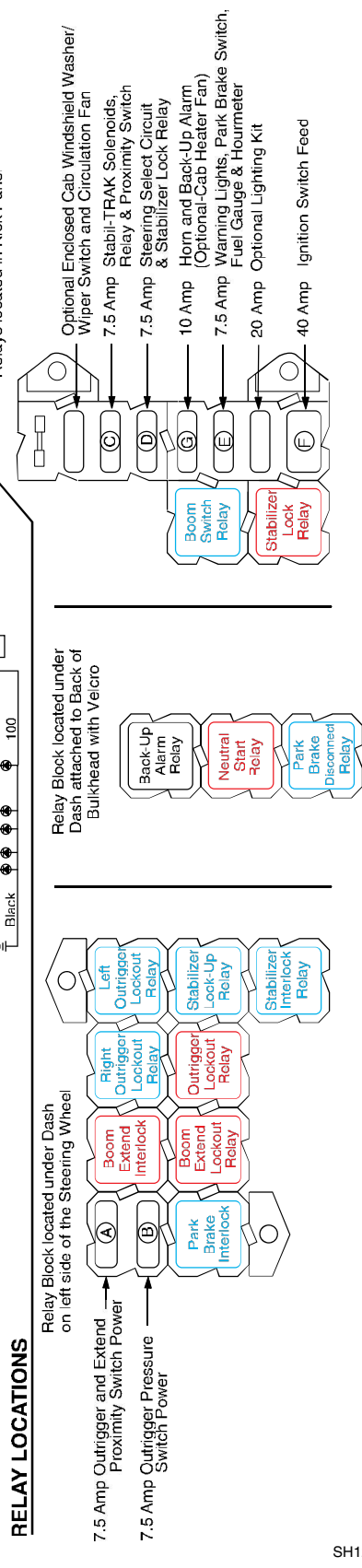
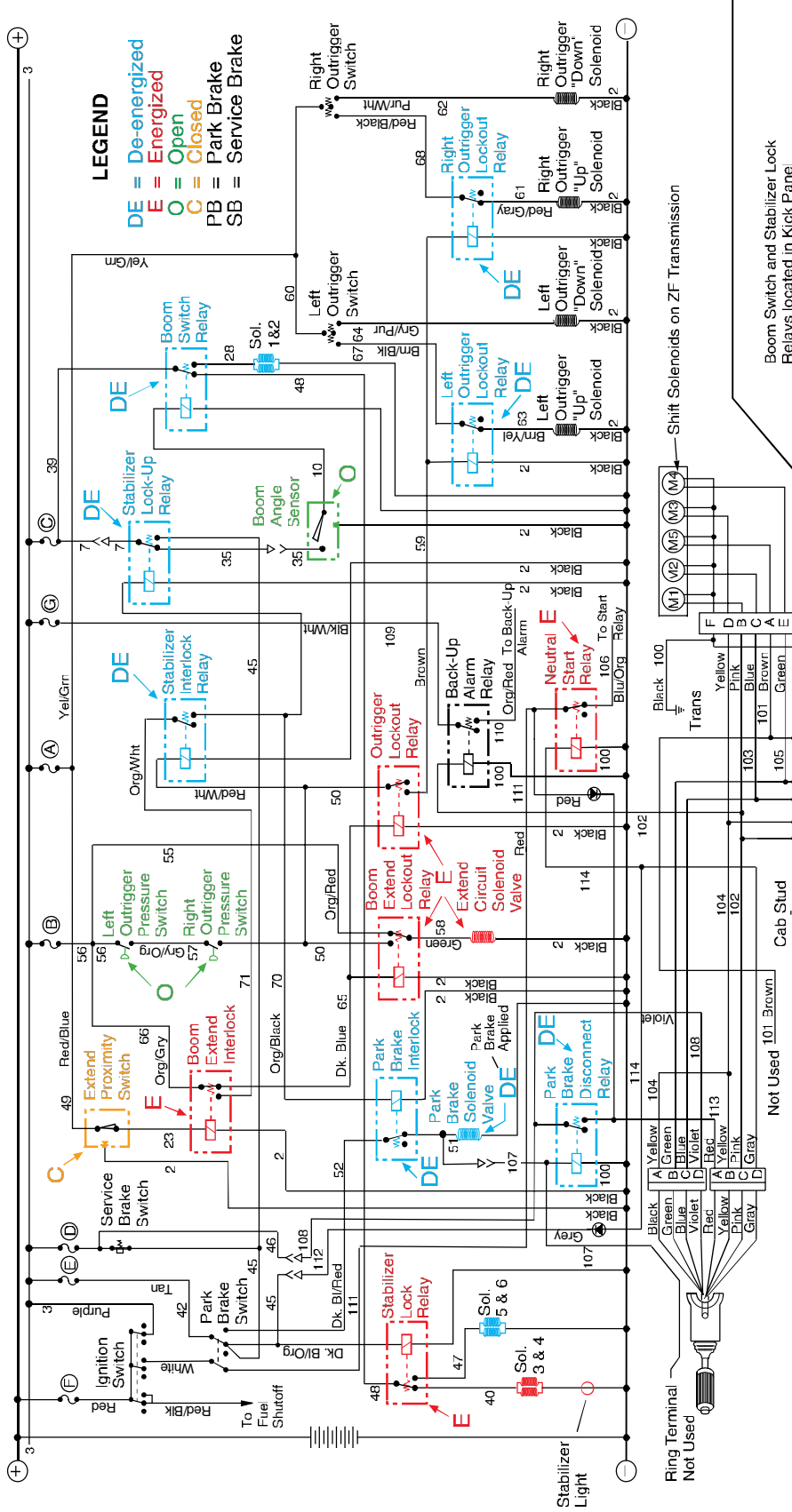

SECTION 10

10054 Stabil-TRAK Electrical Circuit
Boom Extend Mode 7
(S/N 9909 & After)

MODE 7	1.	4.
Conditions	2.	5.
	3.	6.
	Ignition "ON"	Transmission in Neutral
	Boom Above 40°	PB & SB Applied
	Boom Retracted	Outriggers Down

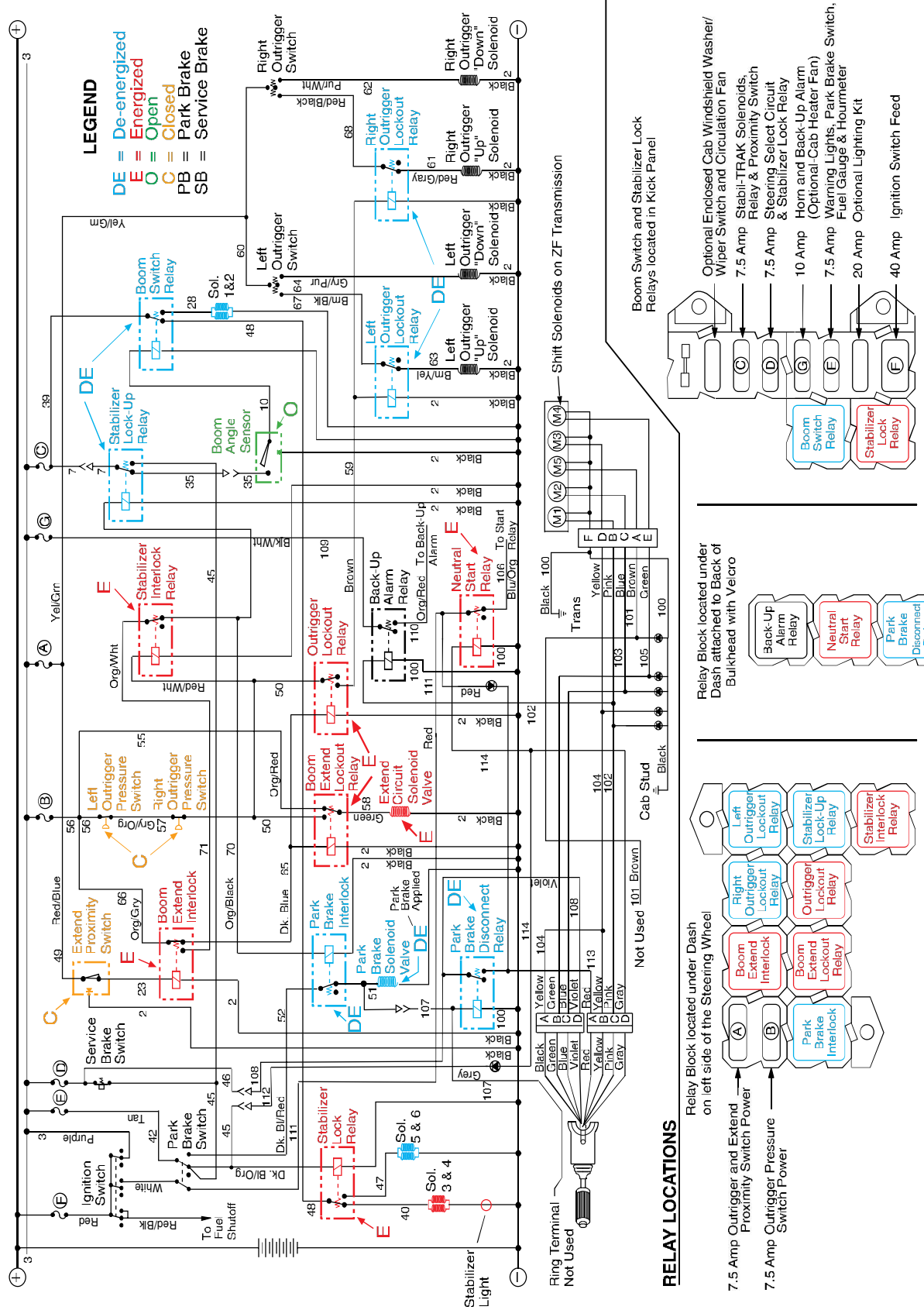

LEGEND
 DE = De-energized
 E = Energized
 O = Open
 C = Closed
 PB = Park Brake
 SB = Service Brake

RELAY LOCATIONS

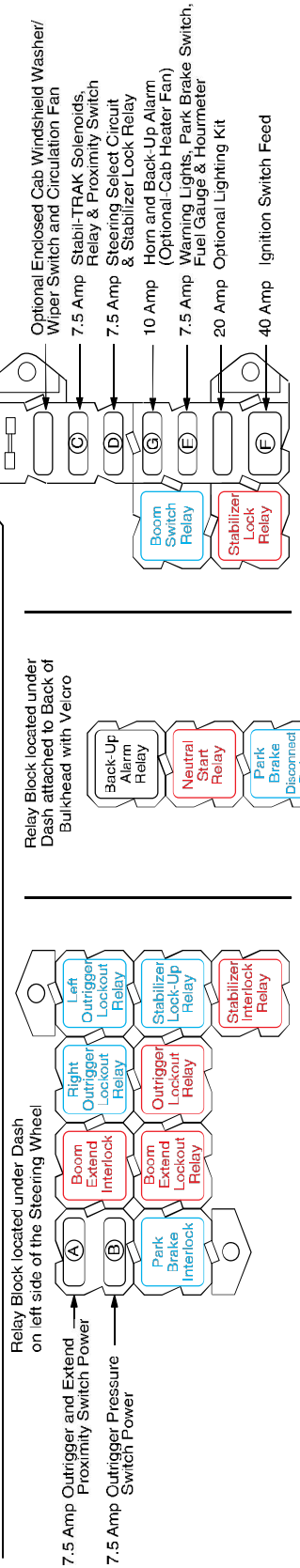

MODE 8	Conditions	
1.	Ignition "ON"	4. Transmission in Neutral
2.	Boom Above 40°	5. PB & SB Applied
3.	Boom Extended	6. Outriggers Up

**10054 Stabil-TRAK Electrical Circuit
Boom Extend Mode 8
(S/N 9909 & After)**

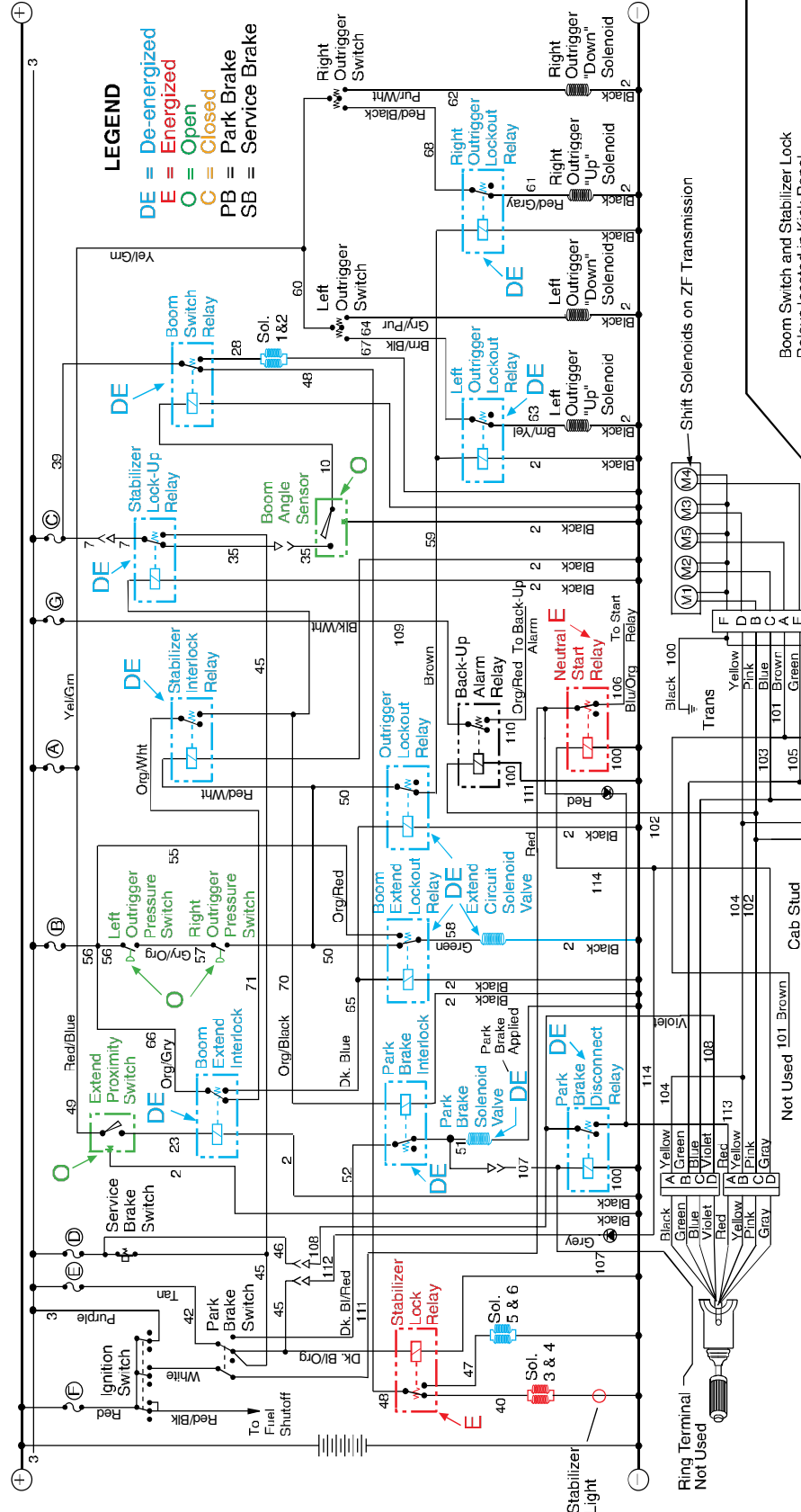

LEGEND
 DE = De-energized
 E = Energized
 O = Open
 C = Closed
 PB = Park Brake
 SB = Service Brake

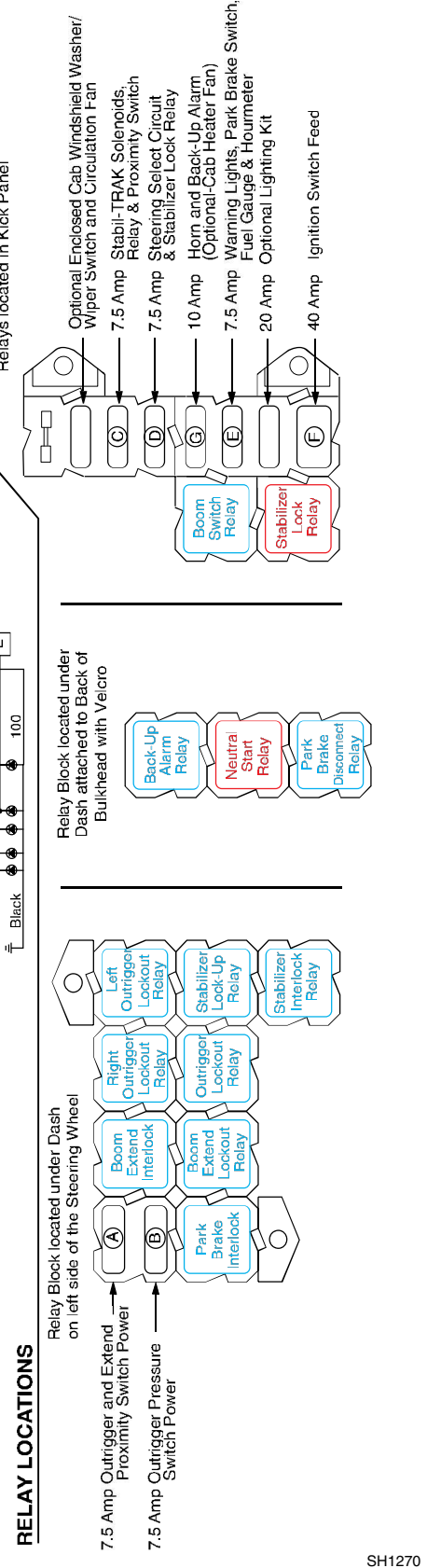

SECTION 10

10054 Stabil-TRAK Electrical Circuit
Boom Extend Mode 9
(S/N 9909 & After)

MODE 9	1.	4.
Conditions	2.	5.
	3.	6.
	Ignition "ON"	Transmission in Neutral
	Boom Above 40°	PB & SB Applied
	Boom Extended	Outriggers Down

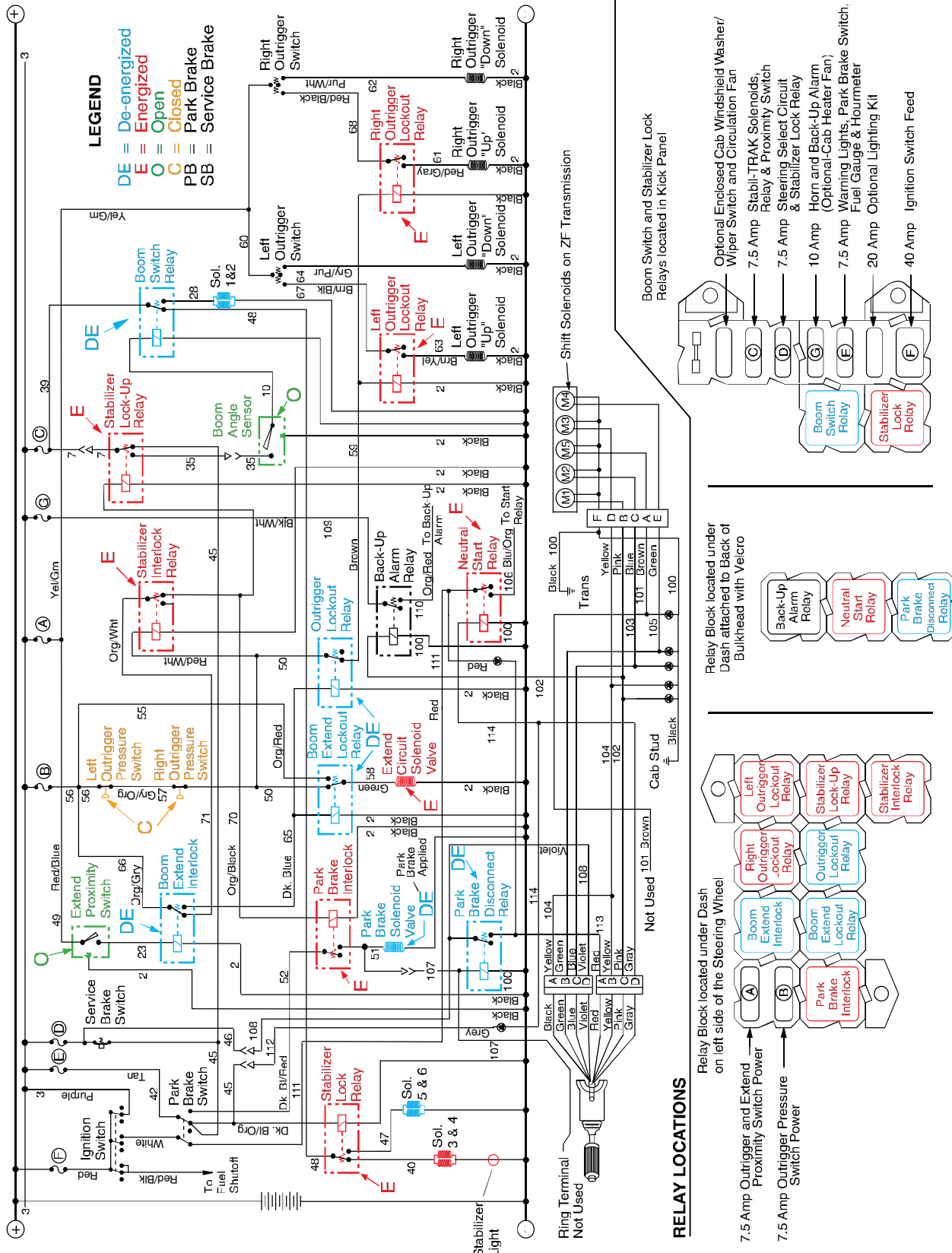

PART NUMBER INDEX

Part Number	Page	Part Number	Page	Part Number	Page	Part Number	Page
10136599	93	10731763	67	10731822	69	10731881	71
10138907	93	10731764	67	10731823	69	10731882	71
10238805	93	10731765	67	10731824	69, 75	10731883	71
10701363	93	10731766	67	10731825	69, 73, 75	10731884	71
10701562	93	10731767	67	10731826	69, 73, 75	10731885	71
10715335	93	10731768	67	10731827	69, 73, 75	10731886	71
10731702	57	10731769	67	10731828	69, 73, 77	10731887	71
10731704	59	10731770	67	10731829	69, 73, 77	10731888	71
10731705	61	10731771	67	10731830	69, 73, 77	10731889	73
10731706	61	10731772	67	10731831	69, 73	10731890	73
10731707	61	10731773	67	10731832	69, 73, 77	10731891	73
10731709	61, 85, 87	10731774	67	10731833	69	10731892	73
10731710	61, 85	10731775	67	10731834	69, 75	10731893	73
10731711	63	10731776	67	10731835	69, 75	10731894	73
10731712	63	10731777	67	10731836	69, 75	10731895	73
10731713	63	10731778	67	10731837	69, 75	10731896	73
10731715	63	10731779	67	10731838	69, 75	10731897	73
10731716	63	10731780	67	10731839	69, 75, 77	10731898	73
10731717	63	10731781	67	10731840	77	10731899	73
10731718	63	10731782	67	10731841	69, 77	10731900	73
10731719	63	10731783	67	10731842	69, 77	10731901	73
10731720	63	10731784	67	10731843	69, 77	10731902	73
10731721	63	10731785	67	10731844	69, 77	10731903	73
10731722	63	10731786	67	10731845	69, 77, 83	10731904	73
10731723	63	10731787	67	10731846	69, 77	10731905	73
10731724	63	10731789	67, 71, 75	10731847	69, 73, 77	10731906	73
10731725	63	10731790	67	10731848	69, 73, 77	10731907	73
10731726	63	10731791	67, 71, 75	10731849	69, 73, 77	10731908	73
10731727	63	10731792	67, 71, 75	10731850	69, 73, 77	10731909	73
10731728	63	10731793	67, 71, 75	10731851	69, 73, 77	10731910	73
10731729	63	10731794	67, 71, 75	10731852	77	10731911	75
10731730	63	10731795	67, 71, 75	10731854	71	10731912	75
10731731	63	10731796	67, 71, 75	10731855	71	10731913	75
10731732	63	10731797	67, 71, 75	10731856	71	10731916	77
10731734	63	10731798	67, 71, 75	10731857	71	10731917	77
10731736	65	10731799	67, 71, 75	10731858	71	10731918	77
10731737	65	10731800	67, 71, 75	10731859	71	10731919	77
10731738	65	10731801	67, 71, 75	10731860	71	10731920	77
10731739	65	10731802	67, 71, 75	10731861	71	10731921	77
10731741	65	10731803	67, 71, 75	10731862	71	10731923	89
10731742	65	10731804	67, 71, 75	10731863	71	10731924	89
10731743	65, 89	10731805	67, 71, 75	10731864	71	10731925	89
10731744	65	10731806	67, 71, 75	10731865	71	10731926	89
10731745	65	10731807	67, 71, 75	10731866	71	10731928	77
10731746	65	10731808	67, 71, 75	10731867	71	10731929	77
10731747	65, 69	10731809	67, 71, 75	10731868	71	10731930	77
10731748	57, 65, 69	10731810	67, 71, 75	10731869	71	10731931	77
10731749	65, 69	10731811	69, 71, 75	10731870	71	10731932	77
10731750	65, 69	10731812	69, 71, 75	10731871	71	10731933	77
10731751	57, 65, 69, 81	10731813	69, 71, 75	10731872	71	10731934	77
10731752	65	10731814	69, 71, 75	10731873	71	10731935	77
10731753	65	10731815	69, 71, 75	10731874	71	10731936	77
10731754	65	10731816	69, 71, 75	10731875	71	10731937	77
10731756	65	10731817	69, 71, 75	10731876	71	10731938	77
10731758	65	10731818	69, 71, 75	10731877	71	10731953	79
10731759	65	10731819	69, 71, 75	10731878	71	10731954	79
10731761	67, 71, 75	10731820	69, 71, 75	10731879	71	10731955	79
10731762	67	10731821	69, 71, 75	10731880	71	10731956	79

PART NUMBER INDEX

Part Number	Page	Part Number	Page	Part Number	Page	Part Number	Page
10731957	79	10732024	85	10732098	81	1319244	83
10731958	79	10732025	85	10732099	81	1319245	83
10731959	79	10732027	87	10732101	81	1319246	83
10731960	79	10732028	87	10732103	75	1319247	83
10731961	79	10732029	87	10732104	75	1319248	83
10731962	79	10732030	87	10732105	75	1319249	83
10731963	79	10732031	87	10732106	75	1319250	83
10731964	79	10732032	87	10732107	69, 75	1319251	83
10731965	79	10732033	87	10732110	59	1319252	83
10731966	79	10732034	87	10732111	59	1319253	83
10731967	79	10732035	87	10732112	59	1319254	83
10731968	79	10732036	87	10732113	59	1319255	83
10731969	79	10732037	87	10732114	59	1319256	85
10731970	79	10732038	87	10732115	59	1319257	85
10731971	79	10732039	87	10732116	59	1319259	85
10731972	79	10732040	87	10732117	59	1319260	85
10731973	79	10732041	87	10732118	59	1319261	85
10731974	79	10732042	87	10732119	59	1319262	87
10731975	79	10732043	87	10732120	59	1319263	87
10731976	79	10732044	87	10732121	59	1319264	87
10731977	79	10732045	87	10732122	59	1319265	87
10731978	81	10732046	87	10837660	85	1319266	87
10731979	81	10732047	87	10837728	87	1319267	87
10731980	81	10732048	87	10839156	79	1319268	87
10731981	81	10732049	87	1319203	57	1319269	87
10731982	81	10732050	87	1319204	57	1319270	87
10731983	81	10732051	87	1319205	57	1319271	89
10731984	81	10732053	87	1319206	57	1319272	89
10731985	81	10732054	87	1319207	57	1319273	89
10731986	81	10732055	87	1319208	57	1319274	89
10731987	81	10732056	87	1319209	57	1319275	91
10731988	81	10732058	87	1319210	57	1319276	91
10731989	83	10732060	87	1319211	57	1319277	91
10731992	83	10732061	87	1319212	57	1319278	91
10731993	83	10732063	87	1319213	57	1319279	91
10731994	83	10732064	87	1319214	61	1319283	19
10731995	83	10732065	87	1319215	63, 71	1319285	67
10731996	83	10732067	87	1319216	63	1319286	67
10731997	83	10732068	87	1319217	63	1319287	67
10731998	83	10732069	87	1319218	63, 83	1319288	67
10731999	83	10732070	87	1319219	65	2705122	149
10732000	83	10732071	87, 89	1319220	65, 75, 85	2710802	133, 135
10732001	83	10732072	87	1319221	65	2711613	193
10732002	83	10732076	87, 89	1319222	65	2711852	141, 143
10732003	83	10732078	89	1319223	67	2711872	137, 139
10732004	83	10732081	89	1319224	67, 71, 75	2711892	147
10732005	83	10732082	89	1319225	69, 75	2711972	133, 135, 137, 139
10732007	85	10732083	89	1319226	71	2711992	133, 135, 243, 245
10732009	85	10732085	91	1319227	71	2712012	133, 135, 149
10732011	85	10732089	91	1319230	75	2712092	149
10732012	85	10732090	91	1319234	77	2712112	133, 135
10732013	85	10732091	91	1319235	77	2712122	133, 135
10732015	87	10732092	91	1319237	81	2712142	133, 135
10732017	85, 87	10732093	81	1319238	83	2712332	149
10732018	87, 89	10732094	81	1319240	83	2712872	145
10732021	85	10732095	57, 81	1319241	83	2712942	133, 135, 137
10732022	85	10732096	81	1319242	83		
10732023	85	10732097	81	1319243	83		

PART NUMBER INDEX

Part Number	Page	Part Number	Page	Part Number	Page	Part Number	Page
2712973	185	6619261	95	7090822	247	7099072	137, 165
2712993	117, 119, 121	6620531	3	7090832	247	7099312	3
2713054	121	7047041	207	7090871	247	7099324	9
2713222	145	7054351	55, 93, 117, 119, 121	7090891	247	7099332	15
2713242	133, 135	7054632	117, 119, 121	7090951	247	7099352	15
2713262	141	7057141	117, 119, 121	7091323	33	7099522	113, 115
2713282	141	7058372	223	7091373	247	7099532	113, 115
2713292	137	7062922	249	7092292	3, 229	7099692	115
2713332	133, 135, 147	7065482	243, 245	7092533	113	7099702	115
2713333	179	7068651	213	7092612	113	7099742	7
2713363	191	7070191	245	7093772	117, 119, 121	7099832	99
2713432	133, 135	7075191	31	7093783	117, 119, 121	7099882	213, 215, 217, 219, 221, 225
2713442	137	7075611	229	7094562	163	7099912	117, 119, 121
2713452	145	7077481	243, 245	7094592	117	7099923	225
2713642	145	7077501	243, 245	7094682	5	7099943	117
2713803	175	7077511	243, 245	7095272	117, 119, 121	7110002	247
2713853	177	7079162	125	7095282	117, 119, 121	7110022	125
2714973	183	7079442	3	7095302	127	7110042	255
2714993	173, 175	7080891	27	7095312	233, 259	7110172	259
2716163	189, 247	7081031	27	7095342	55	7110333	115
2716173	171	7082292	15	7095352	233, 259	7110342	115
2716516	143	7082311	5, 229, 231, 233, 255, 257, 259	7095393	127	7110352	115
2716545	153	7082342	229, 231, 233, 255, 257, 259	7095452	5	7110494	249
4105621	33	7082362	229, 231, 233, 255, 257, 259	7095522	233, 259	7110582	231, 255, 257
4106561	253	7082971	7	7095581	117, 119, 121	7110642	231, 255, 257
4107182	275	7083054	237	7096471	55	7110694	249
4107232	227	7083963	13	7096552	229	7110702	249
4107692	249	7083992	233, 259	7096562	229	7110712	249
4107702	249	7084792	5	7096592	95	7110722	249
4107712	249	7084821	5	7096632	99	7110744	253
4107812	275	7084902	15	7096692	117	7110762	113
4107822	275	7085073	237, 239, 241, 243, 245, 249	7096702	231, 233, 255, 257, 259	7110772	113
4107832	275	7085102	235	7096772	229	7110782	223
4107971	15	7085411	243, 245	7096882	229, 231, 233, 255, 257	7111164	5
4107981	15	7085422	117, 119, 121	7097174	5	7111191	27, 223
4108161	113	7085492	15	7097233	7	7111203	27
4108232	245	7085501	243, 245	7097323	127	7111473	5
4108302	227	7085552	235	7097382	229	7111572	229, 231, 233, 255, 257, 259
4110123	227	7085562	235	7097452	125	7111832	15
4110124	227	7085571	235	7097523	237, 239, 241, 243, 245, 249	7111842	15
4110125	227	7086304	239	7097533	237, 239, 241, 243, 245, 249	7111952	55
5721202	223	7086471	237, 239, 241, 243, 245, 249	7097543	237, 239, 241, 243, 245, 249	7111994	249
5724284	117	7086742	125	7097543	237, 239, 241, 243, 245, 249	7112092	9
5724302	3	7088283	125	7097682	229	7112102	7
5724622	229	7088352	117, 119	7098142	23	7112302	223
5724742	5	7088522	25	7098262	5	7112422	207, 209
5746241	5	7089044	243	7098271	163	7112452	145
5746411	259	7089054	243	7098342	7	7112511	29, 207, 209, 211
6604662	249	7089722	185	7098354	243	7112523	251
6604712	149	7089781	261, 267	7098563	3	7112533	251
6604882	133, 135, 137, 139	7090634	247	7098733	113, 115	7112582	225
6604972	149	7090751	13	7098762	213, 215, 217	7112592	225
6604982	145	7090814	241	7098864	213	7112642	251
6605202	137, 145			7098973	223	7112732	257
6605772	149					7112804	275
6608621	249					7113024	275
6611752	149, 249						

PART NUMBER INDEX

Part Number	Page	Part Number	Page	Part Number	Page	Part Number	Page
7113952	267	7119372	261, 265, 267, 271, 273	7133812	141, 143	8032511	41
7113982	267	7119632	113	7133823	145	8032515	41
7114032	257	7119642	113	7133833	145	8032516	41
7114112	231, 255	7119652	113	7134832	219	8032517	41
7114542	215, 217	7119662	113	7134894	221	8032518	41
7114604	209	7119813	149, 203	7135942	15	8032519	41
7114612	213	7120191	263, 269	7136034	129, 131, 163	8032521	41
7114754	209, 211	7120742	235	7137132	37	8032522	41
7114763	207	7121013	137	7137643	121, 123	8032523	41
7114922	259	7124331	3, 7, 223	7138164	163	8032526	41
7114941	251	7124491	247	7138186	93	8032528	41
7115114	225	7124531	31	7138208	93	8032532	41
7115163	207	7125251	31	7138209	129, 131, 163	8032535	41
7115432	247	7125271	31	7138240	113	8032536	41
7115652	199	7125421	129	7138241	113	8032537	41
7115662	177	7125521	7	7138290	121	8032538	41
7115712	201	7125691	7	7138291	117, 119	8032539	41
7116632	225	7125741	243, 245, 259	7138297	121	8032541	41, 43
7116642	231, 255	7125801	247	7138301	117, 119	8032542	41, 43
7116652	231, 255	7125811	233, 259	7138302	3	8032543	41, 43
7116662	231, 255	7125861	3	7138468	225	8032545	41, 43
7116691	231, 255	7126662	255	7138469	225	8032546	41
7116784	231	7126684	215, 217, 219	7138614	5	8032547	41
7116792	229	7126922	125	7138714	129, 131, 163	8032548	41
7116812	231, 255	7126953	125	7138738	261, 267	8032549	41
7116854	229	7126962	125	7138848	121	8032550	43
7117031	265, 271, 273	7126992	125	7143900	13	8032551	43
7117072	231, 255	7127003	119, 121	7144000	13	8032552	43
7117113	233	7127013	119, 121	7150082	93	8032553	43
7117133	259	7127022	125	7150182	93, 101	8032554	43
7117204	245	7127034	119, 121	7150192	93, 101	8032555	43
7117244	245	7127043	119, 121	7150202	93, 97	8032556	43
7117254	245	7127081	131	7150282	157	8032558	43
7117264	245	7127091	25	7150302	139	8032559	43
7117282	205	7127102	25	7150312	135	8032560	43
7117292	205	7127282	9	7150361	7	8032563	43
7117414	257	7127852	259	7150371	15	8032564	43
7117502	231, 255, 257	7127862	259	7150382	7	8032565	43
7117513	231	7127871	129, 131	7150393	5	8032566	43, 45
7117534	257	7127881	129, 131	7150402	221	8032567	43
7117542	255	7128772	237, 243, 245	7150412	133, 135	8032568	43
7117572	231, 255	7128782	249	7150432	143	8032573	43
7117582	257	7128792	239, 243, 245	7150442	143	8032574	43
7117692	205	7128802	241, 243, 245, 249	7150452	143	8032578	43
7118222	129, 131, 213, 215, 217, 219, 221	7129261	7	7150472	15	8032579	43
7118662	233	7129313	3	7150492	139	8032580	43
7118682	259	7129323	3	7150502	139	8032581	43
7118692	257	7129382	215, 219, 221	7150521	221	8032582	43
7118854	255	7129392	215, 219, 221	7150523	117, 119, 121	8032583	43
7118882	237, 239, 241	7130563	205	8032500	41	8032584	43
7118892	237, 239, 241	7130912	199	8032501	41	8032585	43
7118941	29, 37	7131274	205	8032502	41	8032586	43
7119341	245	7131852	53	8032503	41, 45	8032587	43
7119351	265, 271, 273	7132912	117	8032504	41	8032588	43
7119362	261, 263, 265, 267, 269, 271, 273	7133022	117	8032505	41	8032589	43
		7133802	141, 143	8032506	41, 45	8032592	43
				8032509	41	8032593	43
				8032510	41	8032594	43

PART NUMBER INDEX

Part Number	Page	Part Number	Page	Part Number	Page	Part Number	Page
8032595	43	8032674	51	8032983	107, 109	8033204	51
8032604	47	8032675	51	8032984	107, 109	8033205	51
8032605	47	8032676	51	8032985	107, 109	8033228	103
8032606	47	8032678	51	8033003	97	8033238	51
8032607	47	8032679	51	8033004	97	8033239	51
8032608	47	8032680	51	8033006	99	8033240	17
8032609	47	8032681	51	8033007	95, 99	8033241	17
8032611	47	8032682	51	8033008	99	8033242	17
8032612	43	8032702	187	8033009	95, 99, 105	8033243	17
8032613	43	8032714	173, 185	8033012	107, 109	8033254	203
8032614	45	8032726	177, 179, 181	8033022	7	8033299	41
8032615	45, 47	8032728	177, 179	8033031	7	8033302	41
8032616	45, 47	8032752	165	8033044	9	8033303	41
8032617	45, 47	8032753	17	8033050	7	8033304	41
8032620	43, 45, 47	8032756	207, 209, 211	8033051	7	8033305	41
8032622	45	8032762	127	8033052	7	8033306	41
8032623	45	8032764	127	8033053	7	8033307	41
8032624	45	8032793	31	8033065	29, 37, 207, 209, 211	8033308	41
8032625	45	8032794	31	8033072	9	8033309	41
8032626	45	8032816	111	8033075	29, 37	8033310	41
8032627	47	8032826	107, 109	8033076	9	8033311	41
8032628	45, 47	8032875	105	8033077	9	8033312	41
8032629	45	8032876	105	8033078	9, 207, 209, 211	8033313	41
8032631	45	8032877	105	8033079	9	8033314	41
8032632	45	8032880	105	8033081	9, 39	8033318	43
8032633	45	8032881	105	8033082	9	8033340	117, 119, 121, 213, 215, 217, 219, 221
8032634	45	8032882	105	8033084	9	8033342	117, 119, 121
8032635	45	8032883	105	8033085	9	8033344	49
8032637	45	8032885	105	8033086	9	8033347	49
8032638	45	8032886	105	8033087	9	8033348	45
8032640	45	8032891	107, 109	8033088	9	8033349	41
8032641	45	8032892	107, 109	8033090	9	8033351	47
8032642	45	8032893	107, 109	8033092	9	8033355	45
8032643	45, 47	8032894	107, 109	8033094	9	8033356	45
8032644	45	8032895	103, 107, 109	8033097	99	8033357	45
8032645	45	8032896	107, 109	8033098	99	8033358	45
8032646	45	8032897	107, 109	8033102	29	8033359	47
8032647	45	8032898	107, 109	8033103	29	8033360	47
8032648	45	8032899	107, 109	8033104	29	8033361	47
8032649	45	8032900	107, 109	8033105	29	8033362	47
8032650	45	8032901	107, 109	8033110	29	8033363	47
8032651	45	8032902	107, 109	8033178	25	8033364	47
8032652	45, 47	8032903	107, 109	8033188	41	8033365	47
8032653	49	8032904	107, 109	8033189	41	8033368	47
8032654	49	8032906	107, 109	8033190	43	8033371	47
8032655	49	8032910	107, 109	8033191	43	8033372	47
8032656	49	8032912	107, 109	8033192	43	8033373	43, 47
8032657	49	8032913	107, 109	8033193	41	8033374	47
8032658	49	8032914	107, 109	8033194	43	8033375	47
8032659	49	8032920	107	8033195	43	8033376	47
8032661	49	8032922	107, 109	8033196	43	8033384	43
8032663	49	8032923	107, 109	8033197	43	8033385	43
8032665	49	8032930	111	8033198	41, 47	8033386	43
8032666	51	8032949	107, 109	8033199	41, 43	8033387	49
8032669	51	8032972	107, 109	8033201	15, 207, 209, 211	8033406	213, 215, 217
8032670	51	8032973	107, 109	8033202	51	8033479	9, 39
8032672	51	8032974	107, 109	8033203	51	8033652	97
8032673	51	8032979	105				

PART NUMBER INDEX

Part Number	Page	Part Number	Page	Part Number	Page	Part Number	Page
8033704	179	8033790	191	8033858	11	8033922	165
8033715	179	8033791	53	8033859	11	8033923	165
8033721	179	8033796	95	8033860	11	8033924	165
8033722	185	8033797	95	8033861	11	8033925	165
8033723	185	8033798	95	8033862	11	8033926	165
8033724	185	8033799	107	8033863	11	8033927	165
8033725	185	8033801	195	8033864	11	8033928	165
8033726	185	8033802	103	8033865	11	8033929	165
8033727	173	8033803	107, 109	8033866	11	8033930	165
8033728	173	8033804	105	8033867	11	8033931	165
8033729	173	8033805	105	8033868	11	8033932	165
8033730	173	8033806	103	8033869	11	8033933	165
8033731	173	8033809	103	8033870	47	8033934	165
8033732	169	8033810	103	8033871	47	8033935	165
8033733	169	8033811	195	8033872	47	8033936	165
8033734	169	8033812	195	8033873	47	8033937	165
8033735	169	8033813	195	8033874	47	8033938	165
8033736	169	8033814	195	8033875	47	8033939	165
8033737	169	8033815	105	8033876	47	8033952	165
8033738	169	8033816	105	8033877	47	8033953	165
8033740	181	8033817	105	8033878	47	8033954	165
8033741	181	8033818	105	8033879	47	8033955	165
8033742	181	8033820	105	8033880	47	8033956	165
8033744	177, 179	8033821	105	8033881	47	8033957	165
8033745	177, 179	8033822	105	8033882	47	8033958	165
8033746	177	8033823	105	8033883	47	8033959	165
8033747	177, 179	8033824	105	8033884	47	8033960	111
8033748	187	8033826	107, 109	8033885	43, 47	8033961	111
8033749	187	8033827	107, 109	8033886	41	8033962	111
8033750	187	8033828	107, 109	8033887	41	8033963	111
8033751	187	8033829	107, 109	8033888	41	8033964	111
8033753	205	8033831	107, 109	8033889	41	8033965	111
8033755	179	8033832	107, 109	8033890	51	8033966	103
8033756	179	8033833	9	8033896	165	8033967	103
8033760	205	8033834	9	8033897	165	8033968	103
8033761	205	8033835	9	8033898	165	8033969	103
8033763	205	8033836	9	8033899	165	8033970	103
8033768	205	8033837	9	8033900	165	8033971	103
8033769	205	8033838	9	8033901	165	8033972	103
8033770	205	8033839	9	8033902	165	8033973	103
8033771	53	8033840	9	8033903	165	8033974	103
8033772	53	8033841	11	8033904	165	8033975	103
8033773	53	8033842	11	8033905	165	8033976	103
8033774	53	8033843	11	8033906	165	8033977	103
8033775	53	8033844	11	8033907	165	8033978	103
8033776	53	8033845	11	8033908	165	8033979	103
8033777	53	8033846	11	8033909	165	8033980	103
8033778	53	8033847	11	8033910	165	8033981	103
8033779	53	8033848	11	8033911	165	8033982	103
8033780	53	8033849	11	8033912	165	8033983	103
8033781	53	8033850	11	8033913	165	8033984	103
8033782	53	8033851	11	8033914	165	8033985	103
8033783	191	8033852	11	8033916	165	8033986	103
8033784	191	8033853	11	8033917	165	8033987	103
8033785	191	8033854	11	8033918	165	8033988	103
8033786	191	8033855	11	8033919	165	8033989	103
8033788	191	8033856	11	8033920	165	8033990	103
8033789	191	8033857	11	8033921	165	8033991	103

PART NUMBER INDEX

Part Number	Page	Part Number	Page	Part Number	Page	Part Number	Page
8033992	103	8034688	107, 109	8035559	123	8035730	189
8033993	103	8034691	197	8035560	167	8035731	189
8033994	103	8034692	107, 109	8035561	167	8035732	189
8033995	103	8034693	107, 109	8035562	167	8035733	89
8033996	103	8034694	17	8035563	167	8035734	89
8033997	103	8034695	183	8035564	167	8035778	101
8033998	103	8034697	199	8035565	167	8035800	171
8033999	103	8034797	37	8035566	167	8037206	11
8034500	103	8034798	37	8035567	167	8040258	3
8034501	103	8034799	37	8035568	167	8065061	231, 255, 257
8034502	103	8034800	37	8035569	167	8065062	249
8034503	103	8034801	29, 37	8035570	167	8065063	247
8034504	103	8034802	29, 37	8035571	167	8065214	231, 255
8034505	103	8034803	37	8035572	167	8065634	243, 245
8034527	201	8034804	37	8035573	167	8065639	7
8034528	201	8034805	37	8035574	167	8065640	3, 229
8034530	201	8034806	37	8035575	167	8065641	3
8034531	201	8034807	37	8035577	167	8080613	117, 119, 121
8034532	201	8034808	37	8035578	167	8124126	261, 263, 265, 267, 269, 271, 273
8034534	199	8034809	37	8035579	167	8124131	267
8034538	199	8034810	37, 209, 211	8035580	167	8127008	269, 271, 273
8034539	199	8034811	37	8035581	167	8127009	267
8034540	199	8034812	165	8035582	167	8127014	261, 267
8034541	199	8034813	213, 215, 217	8035583	167	8140309	117, 119, 121
8034542	201	8034814	107, 109	8035584	167	8160042	17
8034543	199	8034815	29	8035585	167	8160046	25
8034544	11	8034817	37	8035586	167	8160059	33
8034545	11	8034818	165	8035587	167	8160060	23
8034546	11	8034819	107, 109	8035588	167	8160062	21
8034547	11	8034821	197	8035589	167	8160205	17
8034548	11	8034822	197	8035590	167	8160406	33
8034549	201	8034823	197	8035591	167	8160417	17
8034550	201	8034824	197	8035592	167	8160418	33
8034551	199	8035247	169	8035593	167	8160419	21, 23
8034552	199	8035267	199	8035595	167	8160610	25
8034554	201	8035268	107, 109	8035596	167	8160617	23, 33
8034555	201	8035269	107, 109	8035597	167	8160621	207
8034556	201	8035270	107, 109	8035598	167	8162003	25
8034557	201	8035271	107, 109	8035607	175	8180307	117, 119, 121
8034558	203	8035272	107, 109	8035608	175	8180308	117
8034559	203	8035276	219, 221	8035609	175	8205506	181
8034560	203	8035308	175	8035610	175	8205514	193
8034561	203	8035315	171	8035611	183	8205545	193
8034562	203	8035322	189	8035612	183	8205546	193
8034569	205	8035386	175	8035613	183	8205547	193
8034570	205	8035513	171	8035615	171	8205548	193
8034571	205	8035514	171	8035616	171	8205640	181
8034575	205	8035519	189	8035617	97	8205655	177, 179, 187, 191, 193, 203, 205
8034577	205	8035535	171	8035618	97	8205656	173, 175, 185
8034578	205	8035536	171	8035620	97	8205657	169, 171
8034580	205	8035539	171	8035622	97	8205661	193
8034581	107	8035542	175	8035623	97	8205726	173
8034584	109	8035545	175	8035624	97	8220001	225
8034585	109	8035547	183	8035625	97	8220008	31, 207, 209, 211
8034586	109	8035555	123	8035628	97	8220050	207, 209, 211, 223
8034590	109	8035556	123	8035727	189		
8034593	97	8035557	123	8035728	189		
8034684	197	8035558	123	8035729	189		

PART NUMBER INDEX

Part Number	Page	Part Number	Page	Part Number	Page	Part Number	Page
8220073	29, 213, 215, 217, 219, 221	8273240	127	8303697	13, 33, 119, 121, 127, 213, 229	8305438	213, 215, 217, 219, 221
8220882	207, 209, 211, 225	8273241	127	8303702	117, 119, 121	8305601	9, 17
8223016	223	8273272	127	8303705	7	8305619	235
8223024	31, 207, 209, 211	8274022	129, 131	8303715	229, 249	8305624	7, 25, 29, 37, 117, 119, 121, 257, 259
8223025	207, 209, 211, 223	8275212	125	8303717	247	8305626	13, 117, 119, 121, 127, 129, 131, 141, 143, 145, 163, 243, 245
8223216	213, 215, 217, 219, 221	8275240	125	8303724	3, 55, 93, 117, 119, 121	8305627	223
8223217	163, 213, 215, 217, 219, 221	8275247	125	8303729	5, 7	8305643	3, 229, 233, 237, 239, 241, 243, 245, 247, 249, 255, 257, 259, 267
8223220	15, 207, 209, 211	8277161	117, 119, 121	8303735	231	8305644	3, 117, 119, 121, 229, 231, 233, 247, 251, 255, 259, 261, 267, 275
8223221	225	8277162	117, 119, 121, 213, 215, 217, 219, 221	8303738	225	8305645	7, 117, 119, 121, 125, 229, 231, 243, 245, 255, 259, 261, 265, 267, 271, 273
8223226	163	8278007	55, 93, 117, 119, 121	8303739	145, 243, 245	8305646	261, 263, 265, 267, 269, 271, 273
8223405	15, 207, 209, 211	8278008	117, 119, 121	8303742	25, 27, 117, 119, 121	8305647	9, 229
8223419	223	8278012	117, 119, 121	8303744	117	8305650	25
8223424	223	8278017	55	8303745	13	8305906	5, 33, 229
8223436	207, 209, 211	8301002	25	8303752	145	8305916	7
8223438	207, 209, 211	8301402	25	8303758	33	8307002	5, 7, 9, 15, 25, 27, 31, 207, 213, 215, 217, 219, 221
8223442	15, 207, 209, 211	8301439	21	8303770	243, 245	8307003	9, 25, 207, 209, 211, 225
8223444	15, 207, 209, 211	8301443	23, 33	8303772	233, 259	8307004	5, 33, 117, 119, 121, 133, 135, 145, 213, 229
8223445	15, 207, 209, 211	8301456	251	8303776	9, 31	8307005	5, 7, 13, 17, 27, 41, 43, 51, 135, 225, 229, 231, 233, 255, 257, 259
8223510	213, 215	8302147	7	8303782	3, 229	8307006	13, 93, 97, 213
8223517	207	8302406	27	8303784	117, 119, 121	8307007	137, 139, 231, 251, 255, 257
8223525	225	8302449	25	8303790	25, 117, 119, 121	8307009	163, 223
8223610	217, 219, 221	8302470	21, 23, 33, 93	8303794	247	8307010	7, 55
8224026	23	8303034	5, 7, 15, 23	8303799	25	8307012	3, 7
8224027	21	8303041	229	8303835	29, 207	8307022	213, 215, 217, 219, 221
8225117	209, 211, 225	8303106	17, 117, 119, 121	8303837	25, 223	8307023	117, 119, 121, 213, 215, 217, 219, 221
8229215	207	8303519	93, 119, 121, 139	8303839	29	8307024	25
8229216	207	8303534	7, 13, 27	8303982	9	8307025	25, 93, 117, 119, 121, 127, 139
8229218	207	8303540	9, 17, 23, 29, 37, 259	8303987	51, 213, 215, 217, 219	8307026	207, 209
8229226	207	8303550	121	8303995	31	8307027	209, 211
8229232	207	8303604	13	8304624	137	8307046	29
8229233	209, 211, 225	8303618	127	8304631	203	8307047	93
8229234	209, 211	8303620	43, 229, 231, 255, 257, 259	8304660	5	8307052	29
8229235	209, 211, 223	8303621	125, 229, 231, 255, 257, 259	8305002	25, 29, 207, 209, 211, 225	8307104	27, 235, 261, 263, 265, 267, 269, 271, 273
8229238	209, 211	8303622	117, 119, 121	8305003	207	8307106	13, 117, 121, 209, 211, 213, 225, 229
8262131	117	8303624	255, 257	8305004	5, 15, 25, 27, 33, 207, 209, 213, 215, 217, 219, 221	8307107	247
8262137	119	8303626	139, 251	8305005	23, 29		
8262138	119	8303628	247	8305006	13, 29, 133, 135, 213		
8262142	121	8303629	247	8305008	7, 13		
8262143	121	8303632	223	8305012	137, 139, 251		
8270014	213, 215, 217	8303634	237, 239, 241, 243, 245, 249, 255, 257	8305014	163, 223		
8270134	219, 221	8303638	7, 235	8305018	263, 269		
8270220	117, 119, 121	8303655	3, 229, 247	8305021	3		
8270221	117, 119, 121, 213, 215, 217, 219, 221	8303656	5	8305038	221		
8270602	213, 215, 217	8303664	55	8305043	213, 215, 217, 219, 221		
8270617	213, 215, 217, 219, 221	8303666	233, 259	8305201	213, 215, 217, 219, 221		
8270622	219, 221	8303675	135, 231, 233, 255	8305402	17, 21, 25, 33		
8272009	117, 119	8303679	117, 119, 121, 231, 233, 255, 257, 259	8305405	27, 223		
8272017	121	8303681	229, 231, 233, 255, 257, 259	8305410	27		
8273013	127						
8273237	127						
8273238	127						

PART NUMBER INDEX

Part Number	Page	Part Number	Page	Part Number	Page	Part Number	Page
8307109	. 7, 23, 25, 29, 37, 117, 119, 121, 207, 209	8310158 133, 135	8420053 243, 245, 249	8584007 133, 135, 137, 139, 141, 143, 149
8307110 5, 27, 117, 121	8310159 133, 135	8420055 243, 245, 249	8584018 223
8307111 209, 211, 223, 225	8310160 249	8420201 31	8585133 9, 39
8307112 251, 275	8310161 249	8430005 243, 245, 249	8585134 9
8307113 9, 13, 229	8310163 129, 131	8430006 243, 245, 249	8585135 9
8307201 9	8310170 27	8430007 129, 131	8585138 9
8307202 5	8310178 137, 139	8430032 135, 149	8585139 9
8307203	... 5, 29, 119, 121, 127, 245	8310195 275	8430034 129, 131	8585155 39
8307204	. 9, 119, 125, 229, 231, 233, 255, 257, 259	8310202 215, 217, 219, 221	8430035 129	8585156 39
8307206	. 9, 137, 139, 223, 231, 255	8310205 267	8430037 135	8630012 129, 131
8307207 9, 223	8310209 231, 255	8430046 149	8630016 93, 139, 167
8307220 93, 139	8310210 267	8430064 131	8630017 157
8307222 117, 119, 121	8310235 231, 255	8444223 165	8640017 203
8307904 233, 249, 259	8310245 231, 255	8444227 167	8640019 205
8307910 229	8310257 27	8464012 163	8640028 243, 245, 249
8307911 229	8310258 27	8464212	15, 207, 209, 211	8640029 243, 245, 249
8307912 3, 247	8310259 3	8466305	15, 207, 209, 211	8640032 243, 245, 249
8307913 3, 247	8310266 237, 239, 241	8466306 7	8640123 135
8307918 233, 249, 259	8310276 237, 239, 241	8467014	15, 207, 209, 211	8640208 139
8310001 23	8310337 137, 139	8469028 207, 209, 211	8640405 137
8310002	29, 117, 119, 121	8310344 7	8469030 15	8640903 129, 131, 163
8310019 261, 265, 267, 271, 273	8310425 93, 97	8500009 223	8642001 243, 245
8310020 261, 267	8310427 93	8500036 223	8642207 249
8310026 257	8320250 129	8500201 223	8642224 229, 233, 259
8310028 117, 119	8320253 129	8520001 231, 255, 257	8642235 243, 245
8310029 29	8320254 41	8520013	. 3, 171, 193, 229, 233, 247, 259	8642237 261, 263, 265, 267, 269, 271, 273
8310036 7	8320262 117, 119, 121	8520021 3, 233, 259	8688026 207, 209, 211, 225
8310041 213, 215, 217, 219, 221	8320265 163	8522043 107, 109	8700116 25
8310049 7	8320270 131	8522045 107, 109	8700120 27
8310050 7	8322029 131, 163	8522048 107, 109	8720014 7
8310051 3, 55	8324029 163	8526035 5	8720015 7
8310058 223	8340025 111	8526036 229, 231, 233, 255, 257, 259	8721023 7
8310066 3, 267	8340034 25	8526044 103	8721029 133, 135
8310067 3, 55, 93, 117, 119, 121, 247	8342413 9	8526048 145	8750003 145
8310070 7	8342416 5	8526052 65, 81	8760011 149
8310077 213, 215, 217, 219, 221	8342807 5, 7	8530030 135	8760037 145
8310078 213, 215, 217, 219, 221	8342808 5, 11	8540023 31	8760039 141, 143
8310093 233, 259	8344010 5	8541433 243, 245	8760102 163
8310111 3	8346008 11	8541435 129, 131, 163	8760107 137, 139, 145, 163
8310112 7	8346009 9	8546407 139	8760109 133, 135, 141
8310113 225	8346010 9	8580110 21, 23, 33	8760110 133, 135, 147, 149, 163, 243, 245
8310116 55	8346011 9	8580111 17	8760111 141, 143
8310129 163	8360005 31	8580115 9	8760113 149, 249
8310136 5	8360008 31	8580213 5	8760117 137, 153, 243, 245
8310138 153	8382017 275	8580309 31	8760118 133, 137, 163
8310143 21	8403224 117, 119	8580311	15, 207, 209, 211	8760134 133, 135, 143, 147
8310144 21	8405007 31	8580312	15, 207, 209, 211	8760138 143
8310151 247	8405009 129, 131	8580315 9, 249	8760140 133, 135
8310153 205	8405104 117, 119, 121	8581007 5	8760141 133, 135, 137, 139, 153
		8405203 117, 119, 121	8582007 209, 211	8760143 133, 135, 145, 153
		8405209 139	8582413 5		
		8405305 127	8584001	31, 145, 207, 209, 211, 213, 215, 217, 219, 221, 223, 243, 245, 249		
		8405307 127	8584003	31, 207, 209, 211, 223		
		8405404 127				
		8406101 117, 119, 121				
		8406105 133, 135, 149				
		8410009 129, 131				

PART NUMBER INDEX

Part Number	Page	Part Number	Page	Part Number	Page	Part Number	Page
8760254	157	8770158	157	8902688	205		
8760268	147	8770159	139	8902689	205		
8760276	139, 147, 149	8780031	113	8902838	133, 135, 203		
8760302	139	8780035	115	8902842	191		
8760303	133	8780036	113	8902846	203		
8760305	141, 143, 157	8780037	113, 115	8903011	199		
8760307	135, 145	8780045	113	8904001	117, 119, 121		
8760308	139	8780264	113	8904047	133, 135, 203		
8760311	133, 135, 139, 249	8786514	113, 115	8904049	203		
8760313	133, 135, 249	8786516	107, 109	8990147	7		
8760317	139, 141	8786559	115				
8760351	163	8825174	51				
8760401	133, 135, 137, 139	8841025	55				
8760407	135	8841040	93				
8760409	249	8841314	51				
8760415	139	8864036	13				
8760419	163	8864037	13				
8760420	201	8864038	7				
8760431	157	8864039	13				
8760449	133, 135	8864040	13				
8760451	139, 163, 199	8864041	13				
8760455	149	8864043	13				
8760457	137	8864044	13				
8760458	153	8864045	13				
8760460	133, 135, 153	8864046	13				
8760474	133, 135, 137	8866341	117, 119, 121				
8760475	249	8866347	35				
8760477	145	8866348	35				
8760482	137, 139	8866350	35				
8760483	141, 143	8866351	35				
8760488	133, 135	8866364	35				
8760493	135, 137, 139, 145	8866381	29				
8760495	139	8866382	29				
8760501	133, 135, 139, 149, 163	8866437	29				
8760504	133, 135, 137, 139	8866492	29				
8760529	139	8866525	39				
8765204	133, 135, 139	8866526	39				
8769122	145	8866527	39				
8769123	145	8880218	93, 95, 99				
8769127	141, 143	8880219	93, 97				
8769128	141, 143	8882009	93, 99				
8769132	249	8902095	201				
8769140	145	8902140	203				
8769149	145	8902141	203				
8769158	247	8902150	199				
8769159	247	8902152	201				
8769160	247	8902186	199				
8769161	145	8902193	153				
8770012	141, 147, 249	8902222	149, 203				
8770015	137	8902251	141, 143, 203				
8770016	133, 135, 249	8902260	185				
8770030	141	8902261	169				
8770157	143, 157	8902266	205				
		8902267	205				
		8902495	201				
		8902511	177, 179, 187, 193				
		8902512	201				



Corporate Office
JLG Industries, Inc.
1 JLG Drive
McConnellsburg PA. 17233-9533
USA
Phone: (717) 485-5161
Fax: (717) 485-6417

JLG Worldwide Locations

JLG Industries (Australia)
P.O. Box 5119
11 Bolwarra Road
Port Macquarie
N.S.W. 2444
Australia
Phone: (61) 2 65 811111
Fax: (61) 2 65 810122

JLG Industries (UK)
Unit 12, Southside
Bredbury Park Industrial Estate
Bredbury
Stockport
SK6 2sP
England
Phone: (44) 870 200 7700
Fax: (44) 870 200 7711

JLG Deutschland GmbH
Max Planck Strasse 21
D-27721 Ritterhude/hlpohl
Bei Bremen
Germany
Phone: (49) 421 693 500
Fax: (49) 421 693 5035

JLG Industries (Italia)
Via Po. 22
20010 Pregnana Milanese - MI
Italy
Phone: (39) 02 9359 5210
Fax: (39) 02 9359 5845

JLG Latino Americana Ltda.
Rua Eng. Carlos Stevenson,
80-Suite 71
13092-310 Campinas-SP
Brazil
Phone: (55) 19 3295 0407
Fax: (55) 19 3295 1025

JLG Europe B.V.
Jupiterstraat 234
2132 HJ Foofddorp
The Netherlands
Phone: (31) 23 565 5665
Fax: (31) 23 557 2493

JLG Industries (Norge AS)
Sofeimyrveien 12
N-1412 Sofienyr
Norway
Phone: (47) 6682 2000
Fax: (47) 6682 2001

JLG Polska
Ul. Krolewska
00-060 Warszawa
Poland
Phone: (48) 91 4320 245
Fax: (48) 91 4358 200

JLG Industries (Europe)
Kilmartin Place,
Tannochside Park
Uddingston G71 5PH
Scotland
Phone: (44) 1 698 811005
Fax: (44) 1 698 811055

JLG Industries (Pty) Ltd.
Unit 1, 24 Industrial Complex
Herman Street
Meadowdale
Germiston
South Africa
Phone: (27) 11 453 1334
Fax: (27) 11 453 1342

Plataformas Elevadoras
JLG Iberica, S.L.
Trapadella, 2
P.I. Castellbisbal Sur
08755Castellbisbal
Spain
Phone: (34) 93 77 24700
Fax: (34) 93 77 11762

JLG Industries (Sweden)
Enkopingsvagen 150
Box 704
SE - 175 27 Jarfalla
Sweden
Phone: (46) 8 506 59500
Fax: (46) 8 506 59534
